"All the News That's Fit to Print."

The New York Times.

THE WEATHER
Probably showers today, cooler tonight; tomorrow, fair and cooler. Temperature yesterday—Max., 74; min., 63. For weather report see Page 22.

VOL. LXXIII....No. 24,316. NEW YORK, THURSDAY, AUGUST 21, 1924. TWO CENTS in Greater New York | THREE CENTS Within 200 Miles | FOUR CENTS Elsewhere

BRIAND TO DEMAND SAFETY FOR FRANCE AT LEAGUE MEETING

French Delegation May Not Oppose Admission of Germany to Membership Next Month.

BUSY DAY FOR HERRIOT

Premier to Face Parliament and Also Begin Naming Officials Under the Dawes Plan.

ITALIANS TURN TO DEBT

Economy Minister De Nava Looks for Cancellation of Their Claims by America and Britain.

By EDWIN L. JAMES.

Copyright, 1924, by The New York Times Company.
Special Cable to THE NEW YORK TIMES.

PARIS, Aug. 20.—Premier Herriot will face Parliament tomorrow and demand approval of the London agreement. Today even the Opposition press expresses the opinion that he will get a majority vote. However, it is generally believed that his majority in the upper house will be narrow.

The Government hopes to finish the debate Saturday so as to leave M. Herriot free next week to devote attention to routine matters before his departure for Geneva to attend the League of Nations Assembly, which opens Sept. 1.

The Premier spent today preparing his message presenting the London arrangements to Parliament. He plans to read it himself in both houses, after which the debate will begin immediately. The names of the orators inscribed indicate that he will get a good deal of criticism, the Nationalists blaming him for having surrendered French domination of the Reparation Commission and not having exacted a large enough price for Ruhr evacuation and the Socialists complaining that he did not bring back an interallied debt settlement. But the probability is that many critics will vote for the London accord because the alternative is too dangerous.

May Get Warning on Debt Issue.

It is likely, however, that the Premier will be given to understand that Parliament expects concessions on France's debts, which will be a warning that unless he obtains concessions at the coming debt conference he must give way for another Premier. It is judged impossible for him to retain office if he puts France in the position of having to pay out 50 per cent. more than she gets out of the reparations settlement.

M. Herriot will point to Mr. MacDonald's promise that England will deal with the debts with a sense of equity and probably argue that the mere fact that England accepts the debt conference indicates her intention to make a reduction. It will, of course, be most difficult for him to give any indications of the likelihood of American action.

As for security, the Premier is expected to ask Parliament to wait for action by the League of Nations. A very strong French delegation has been named, which will include former Premier Briand, who is expected to handle the security negotiations.

In connection with security there is much talk here about the admission of Germany to the League next month. While the present French Government is really disposed no longer to oppose the entrance of Germany, yet its official commitments force it to take the stand that Germany should first submit to a final allied armament inquiry before the League takes over armament control of the Reich. This may complicate Germany's entrance into the League, since it would be difficult to complete this inquiry before the end of the League session. Germany has not yet officially applied for admission, but that is a minor matter.

Asked today about German admission a member of the French delegation said it was probable but not sure. He believed M. Herriot would try to arrange matters to make it easy for the French to withdraw their opposition, which has hitherto barred Germany from the League.

To Name Dawes Plan Officials.

PARIS, Aug. 20 (Associated Press).—The first step toward actually putting the Dawes plan into operation probably will be taken at the Cabinet meeting tomorrow, when there will be appointed some of the various officials who will represent France in the Dawes plan organization, or at least the members of the committee of French experts who will cooperate with the Germans in putting the final touches to the plan for the economic evacuation of the Ruhr.

This evacuation will not begin until after the London agreements have been signed, which ceremony has been set for Aug. 30.

As there are many thousands of French and Belgian railroad men and large economic staffs who are comfortably settled in Germany, there will be quite a task to unscramble all of the affairs in which the civilian forces of occupation have taken part during the last year and a half.

Reports that the economic evacuation had begun, which were circulated early today, were denied by the Foreign Office and the Ministry of Public Works.

Ruhr Preparing for Work.

Copyright, 1924, by The New York Times Company.
Special Cable to THE NEW YORK TIMES.

PARIS, Aug. 20.—Ruhr mines, steel and iron works and blast furnaces are preparing for a period of intensive ac-

Continued on Page Two.

FLORIDA. $140 P. M. Daily Thru Sleepers. 31 East and West Coast Points. Seaboard, 143 West 42d. Bryant 8413.—Advt.

North Carolina Governor Sends Delegate to League

GENEVA, Aug. 20 (Associated Press).—Philip S. Henry, bearing a signed and sealed document from Governor Cameron Morrison of North Carolina, appointing Mr. Henry a Special Commissioner from North Carolina, arrived in Geneva today. League of Nations officials are somewhat puzzled over how to receive him.

Mr. Henry has not yet presented his credentials, but it was said today the League officials were going to welcome him as a representative American, anxious to learn about the League.

Special to The New York Times.

RALEIGH, N. C., Aug. 20.—Governor Morrison stated tonight that he did not send Philip S. Henry as a delegate to the League of Nations; that he had no authority to take such a step, and that he merely gave Mr. Henry a letter to the League authorities as a sort of a letter of introduction, which would enable him to study the League in operation at first hand and would insure the courtesies of the League to Mr. Henry.

COOLIDGE PRAISES DAWES ACCEPTANCE

Congratulates Him by Wire—Bankers Tell President Loan to Germany Is Certain.

ARMS CONFERENCE NEXT

Refunding of European War Debts Is Predicted—Rain Keeps President Indoors.

Special to The New York Times.

PLYMOUTH, Vt., Aug. 20.—After hearing General Dawes's speech of acceptance over the radio last night, President Coolidge sent the following telegram to his running mate:

General Charles G. Dawes, Evanston, Ill.:

We congratulate you. Have just heard your address with great satisfaction. I offer you most hearty congratulations. CALVIN COOLIDGE.

President Coolidge expects important results from the agreement to the Dawes plan for the settlement of reparations and the obligations between the nations of Europe.

In his opinion, the adoption of this plan last week marks the first hopeful step toward a restoration of the economic life of Europe since the armistice, and from it are expected to follow other moves intended to aid in putting Europe on a sound financial basis.

As soon as the Dawes plan is in effect and the United States, through its bankers, has furnished the $200,000,000 necessary to give Germany a new financial system, President Coolidge will call a conference for a further limitation of armaments.

But before this conference assembles it is the belief of the Administration that France and the other countries will have sought to arrange terms for the refunding of her debt to this country.

French politicians, it is said, now see that sentiment in the United States will not support a cancellation of her debt, and that the adjustment of the dispute on reparations has created a situation at home which will permit her to turn to the payment of her debts to other countries.

Reports are that France and Italy have been discussing their debts to the United States with Secretary Mellon in Europe, and may seek to open negotiations for the payment of their loans some time this Fall. If France accepts the terms she will have sixty-two years in which to pay.

The next move in the Administration's foreign policy will be a call for the armament conference as a means of aiding in the balancing of the budgets of the countries now maintaining heavy land and naval forces. The effect at home, the President believes, will be a reduction in Government expenses and lower taxes. Another effect will be that the American tax burdens will be relieved by the gradual payment of the foreign loans, and the allocation of funds to pay the cost of the army of occupation, which will be the subject of the forthcoming Paris conference.

Nothing that has happened in the past year has given the President so much satisfaction as the agreement to the Dawes plan. He has said that it has shown the wisdom of the American method of unofficial cooperation and has given a program for the future economic life of Europe.

Since he has come here assurance has

Continued on Page Four.

DEMOCRATS SEE CHANCE TO WIN SENATE CONTROL

Believe They Can Replace Some Republicans Besides Holding All Their Own.

JONES CLAIMS ELECTORS

Senator Points to 290 Votes From States Now Having Democratic Governors.

REPUBLICANS EXPECT GAINS

Encouraged by Senatorial Situation in Oklahoma, Tennessee, Montana and Massachusetts.

Special to The New York Times.

WASHINGTON, Aug. 20.—An encouraging word for Democrats was contained in a statement issued today by Senator Andrieus A. Jones of New Mexico, Chairman of the Democratic Senatorial Campaign Committee, who pointed out that the States which now have Democratic Governors have 290 votes in the Electoral College, twenty-four more than the majority necessary to elect a President and Vice President.

In indicating his opinion that this showing was significant of the success of the Democratic ticket, Senator Jones called attention to the fact that in addition to the States which have Democratic Governors, seven States elected Democratic Senators in 1922. These seven represent an electoral vote of 56. Mr. Jones adds this electoral vote to the 290 mentioned to show the possibility of Davis and Bryan obtaining 346 votes in the Electoral College.

The Senator finds further encouragement in the political make-up of the House of Representatives, with twenty State delegations controlled by Democrats, against nineteen by regular Republicans and four by La Follette men, with five delegations evenly divided politically.

"I make no reference to the Republican differences in California, Iowa and Illinois," said Mr. Jones, "for I desire only to make reference to existing conditions, and not prophecies. From my point of view, I cannot see wherein anything has happened from the Republican standpoint to make any of these States change their opinions as to the form of political administration or State representation they desire.

Sees Nothing to Win for Republicans.

"Surely the 'carnival of corruption,' as referred to by Senator Pat Harrison and Senator Thomas J. Walsh in their convention speeches would hardly win any votes for the Republican Administration, or their failure to lower the cost of living make one who voted for a Democrat change. The highest tariff heretofore known surely cannot be influencing those of independent thought to vote for Republicans. The failure to pass remedial legislation for the farmer and the veto of beneficial legislation for the soldier, postal clerk and veteran will not, in my opinion, make Republican votes.

"The spineless and vacillating foreign policy of the Administration has won no admiration, and the leaderless, do-nothing Congress of the Republican regime has failed to win the confidence of independents or wean a vote from the Democratic viewpoint.

"The straightforward, clear-thinking, forceful and comprehensive speech of acceptance of Mr. Davis compels admiration and his moral excellence, high character and ability, in my opinion, will hold all of the Democratic adherents and gain others.

"Mr. Bryan's speech of acceptance was admirable and will win thousands of votes, for this is a Democratic year."

While Senator Jones's statement reflects the optimistic tone usual in utterance of campaign managers, it is realized by politicians of all parties that with respect to the Senatorial campaign this year, concerning which Mr. Jones is silent, the Democrats have cause for encouragement. This arises from the fact that of the thirty-three seats in the Senate which will be contested in this year's elections, most of the fifteen held by Democrats are certain to be retained by that party, as these elections will be held in States normally Democratic. This encouragement is emphasised by the opportunity

Continued on Page Three.

Robbers Escape With $110,000 in Gems After Store Hold-Up in Heart of Boston

Special to The New York Times.

BOSTON, Aug. 20.—Armed robbers entered the jewelry store of Carl H. Skinner, 300 Boylston Street, in the heart of the city, today, seised a cabinet of jewels valued at $110,000, and escaped in an automobile bearing a stolen number plate.

In their haste the robbers left a tray lying in plain sight and containing jewels which held gems worth an equal amount. In a struggle with the intruders, two of whom entered the store, the manager, Frederick W. Ives of Winthrop, was knocked down, and when he grappled one of his assailants round the legs a pistol was jammed against his ribs to make him cease resistance.

Two of the robbers stood guard at the store entrance and a fifth remained at the wheel of the car, which was parked a short distance from the store, the motor throbbing and ready for a dash. That the robbers escaped was due to a traffic jam in Columbus Avenue which delayed the police and taxicab drivers who gave chase.

John W. Stead, a 15-year-old boy employed in the store, ran by the rear and got the proprietor's revolver when he saw what the intruders were about and pursued them to the street. When he found that shooting at them would endanger passersby he fired into the air to attract attention of the police.

Miss Anna Conway, a saleswoman employed in a gown shop near by, got the number of the car, which she gave to the police. The registration plate, numbered 256761, proved later to have been stolen from the car of C. W. Clarke, a veterinarian, of 63 Liberty Street, Somerville.

The loot included forty-five rings, of a total value of $47,658; thirty-seven bracelets, total value about $45,000; ten brooches, $6,310, and eight necklaces, $5,896.

Among the rings was one set with an emerald and sixty-two diamonds and valued at $5,400. Another was set with emeralds and cut diamonds in platinum, one of the diamonds being a four-carat stone.

In the Heart of Philadelphia. The Robert Morris. New. Moderate Rates.—Advt.

Senator Dial and Rival Arrested in Clash; Candidate Swings a Chair at His Opponent

Special to The New York Times.

SPARTANBURG, S. C., Aug. 20.—United States Senator Nathaniel B. Dial of South Carolina, a candidate for re-election, and John J. McMahan, Insurance Commissioner of South Carolina, one of his opponents, broke up the Senatorial campaign meeting at Gaffney, twenty miles east of here, this afternoon with a personal encounter in which Senator Dial swung a chair at Commissioner McMahan's head.

For the past two weeks McMahan has been attacking Senator Dial's record, charging him with "gambling" in cotton and trading in oil stocks, also with carrying members of his immediate family on the Government payroll as employes in his office force.

Senator Dial has replied that he has been trading in cotton for twenty-five years and that so far as his office force is concerned that is his personal business and not a matter of public record. He is charging McMahan with being a "stalking horse" in this campaign, running in the interest of another of his opponents, Representative James F. Byrnes.

The clash today came when McMahan demanded that the Senator withdraw his "stalking horse" charge. When the Senator refused, McMahan called him a "dirty liar," and as a result of the confusion that followed both men were charged with disorderly conduct and summoned to appear before the Mayor of Gaffney, being released on bonds of $11.50 each.

This trial was postponed until after the primary election on Aug. 26 concludes the campaign.

M'COY'S SISTER HAD MRS. MORS'S GEMS

Turns Over to Police Those Woman Wore the Night She Was Killed.

BROTHER GAVE THEM TO HER

District Attorney Says They Supply Robbery Motive—Prisoner Violent When Arraigned.

Special to The New York Times.

LOS ANGELES, Aug. 20.—A small fortune in jewels stripped from the body of Mrs. Theresa Mors was turned over to the police today.

The gems, worth between $6,000 and $20,000, were given to the police by attorneys for Mrs. Fred Thomas, Kid McCoy's sister. They consisted of a platinum wrist watch, studded with diamonds and sapphires and having attached a clasp of many diamonds; a ring with a single black pearl of large size, and a breast ornament in the form of a bird, covered with canary-colored and white diamonds. Albert A. Mors, divorced husband of the dead woman, who last Monday charged that McCoy had abstracted the personal valuables from Mrs. Mors's body, asserted that one other piece was missing, a diamond guard ring which, not many hours before her death, he had seen her wearing with her black pearl ring.

Mrs. Thomas, in her first statements in connection with the case six days ago, admitted that McCoy gave her some articles of jewelry when he visited her at 2 A. M. on Aug. 13 and made a halting confession that he had shot Mrs. Mors. But for the last two days her attorneys had denied that any such articles had been given her.

"Supplies the Motive," Says Keyes.

"This is enough to make a complete case against McCoy," said District Attorney Keyes. "It supplies the motive of robbery. All that we now have to clean up are some details."

McCoy was taken before Judge Charles Crail of the Superior Court today to be arraigned under the indictments voted by the Grand Jury.

The prisoner threw the courtroom into excitement when the murder indictment was read. The court clerk had just droned "Did feloniously assault and commit murder" when McCoy took a step forward and roared: "I did not."

His counsel quieted him quickly, while bystanders drew away, remembering the two spells of seeming madness which had seized the man near them in the city jail yesterday. Even Harry Dunlap, also accused of murder, whose trial before Judge Crail was interrupted to give time for McCoy's arraignment, looked up at McCoy, beside him, with a show of interest.

McCoy presented a sorry figure as he entered the courtroom. His head sagged so that the glistening bald oval of his skull first attracted the eye. The short clipped black curls were unkempt. Most of the glances from the famous gimlet eyes were directed sideways or were shot out during short upward jerks of his head. Jauntiness was lost by the weight of a blue denim shirt, inscribed "County Jail," the front of which gaped for several inches.

McCoy went back to the county jail with his arraignment uncompleted. He will plead to the indictments next Monday under his baptismal name of Norman Selby. It is expected that he will plead not guilty to the first indictment, charging murder.

What he will plead to the second indictment, which includes seven counts of felonious highway robbery with a deadly weapon, and of assault with intent to commit murder, his lawyers today would not disclose.

The announcement by the District Attorney that the trial would be rushed to a start within a month was taken to indicate that Mr. Keyes was satisfied with the completeness of the case against the prisoner; and the prosecution regards McCoy's trial as of such importance as to take precedence over other cases, some of which have choked the dockets for a protracted period.

There are indications that the McCoy trial may become a battle of alienists. The three experts for the State, Drs. Victor Parkin, Paul Bowers and Louis Weber, today submitted their formal report that McCoy was sane. They spent three days observing the prisoner.

Defense Alienists Study McCoy.

Experts for the defense engaged in their second day of observation. It is possible that the two attorneys for the defense, R. D. Knickerbocker and ex-Judge E. L. Gavin, may be joined by Paul Schenck, a well-known trial attorney of this city, and by William J. Fallon of New York, who was acquitted of a charge of bribing a juror in a celebrated trial in the East last week.

It is also understood that H. W. Ompi-

Continued on Page Six.

When you think of Writing, Think of Whiting.—Advt.

TWO BROTHERS SLAIN IN NEW 'BAFF CASE'

Third Is Dying Following the Outbreak of Warfare Among "Chicken Pullers."

5 PRISONERS QUESTIONED

Shootings in Manhattan, Fatal to Still Another Man, Follow Murder in Weehawken.

Working on the theory that warfare among gangs of chicken pullers, such as culminated some years ago in the murder of Barnett Baff, is raging once more, detectives of the Homicide Squad went to Weehawken last night to question five young men about the murder early yesterday morning of William Young and Edward Connelly. Young and Connelly died in St. Vincent's Hospital a few hours after they had been shot down at Eighth Avenue and Sixteenth Street by gangsters, who opened fire on them from a touring car and escaped after mortally wounding both. The quintet in Hoboken are charged with complicity in the murder of Young's eldest brother last March.

William Young, who lived at 362 Tenth Avenue and was employed as a switchman in the Weehawken yards, is the third member of his family to be shot down by gangsters and the second to die of his wounds. His eldest brother, John, was killed in his saloon in Weehawken last March. Charles Reilly of 1,100 Washington Street, Hoboken, is to be tried for that crime in a few days. John Young died refusing to tell even his wife who had shot him or why.

Another Brother Shot.

At almost the same spot where William Young and Connolly were attacked by assassins early yesterday morning another brother, James J. Young, was shot on Monday night. He, too, is in St. Vincent's Hospital, where it is said that he can not survive more than a few days.

William Young got eight bullets in his head and body in the attack yesterday morning and was never able to tell the police anything, even had he wanted to. James J. Young also is said to have been either too badly wounded or too much committed to the code of such affrays to give any information, but the police theory, according to the best information that could be had last night, was that the New Jersey chicken pullers, who have maintained a close organization, resented the efforts of the Youngs and their friends to engage in that business and determined to exterminate them if they persisted.

The two shootings in Manhattan on succeeding nights aroused much comment in Weehawken and there was gossip in the freight yards and among the chicken houses there which was said to have given some clue to the state of affairs. Likewise, friends of the Youngs in Manhattan are believed to have disclosed reluctantly something of the nature of the warfare that has been in progress for months.

The Youngs, so the story ran, refused to be intimidated and did a little warfaring on their own account, in which they are said once or twice to have employed pistols, although they are not believed to have killed any one.

The similarity of the outbreak of violence to the Baff case, if the theories as to motive are correct, is said to have spurred the police to efforts to round up the murderers, lest the fight spread and more shootings follow.

Bootleg War the First Theory.

Until the gossip about the Youngs and their encounters with established chicken pullets had reached the police the theory was that the Youngs had been victims of an ordinary bootleg war. The very boldness of the two Eighth Avenue shootings, one night apart and near the same brightly lighted and populous corner, lent strength to the theory that hardened criminals, reckless of their own safety, were out for revenge, possibly because five men soon were to come to trial for the murder of John Young.

It was for that reason that Captain Carey of the Homicide Bureau sent men to Weehawken last night in an effort to learn with the aid of Weehawken detectives whether those five men had intimates who might not be able to account for their recent movements. Besides talking to the suspects under arrest the New York detectives intended to check up carefully on any visitors they might have had in recent days.

The murder of Barnett Baff, a West Washington market poultry merchant, on Nov. 24, 1914, was a sensation that lasted more than a year. Baff had headed a fight of business men against various extortions by the closely banded chicken pullers. Three men were sentenced to death. One, Joseph Cohen, was exonerated after he had spent seven years in the death house at Sing Sing. Giuseppe Arichello also was freed after a new trial and Abraham Graff got off with a life sentence for manslaughter.

RELIANE FOR ACUTE INDIGESTION relieves the most severe attack.—Advt.

PROPOSED BUS LINES OPPOSED BY I. R. T.; NO WORD AS TO HYLAN

Hedley Would Bar Routes Other Than "Feeders" for Subway and Elevated.

PLAN FORMALLY FILED

Mayor Out of Town and Attitude Toward Project Is Matter of Speculation.

McANENY FAVORS THE PLAN

Makers of Proposal Stress Its Recapture Clause and Provision for Revenue to the City.

The Interborough Rapid Transit Company came out flatly yesterday against the thirty-four new bus routes proposed by the Fifth Avenue Coach Company.

Frank Hedley, President and General Manager of the Interborough, said in a statement that the company would oppose any independent bus system not connected with and feeding the city-owned subway system operated by his company.

Mr. Hedley's statement, coupled with the withdrawal of himself and Vice President W. Leon Pepperman from the directorate of the bus concern, made it apparent that the proposed gridironing of Manhattan with new bus routes, extending into the Bronx and Queens, could not be accomplished without a fight. Frederic T. Wood, President and General Manager of the Fifth Avenue Coach Company, has likewise withdrawn from the directorate of the Interborough and the two corporations now stand completely severed.

That the two corporations will not proceed in a spirit of friendly rivalry Mr. Hedley himself made quite evident when he asserted that the Interborough would maintain the opposition first manifested ten years ago when Chicago capital sought to engage extensively in bus transportation here.

Mr. Hedley declared that the city stood committed to the Interborough's own position and asserted that none of its officials had expressed any inclination to grant such franchises as now are sought.

Hylan's Attitude Not Known.

No official statement of the city's attitude toward the new enterprise could be had yesterday. Mayor Hylan was still away on his vacation and none of his subordinates was willing to say whether the Mayor was aware of the project or to forecast his probable position. City officials generally showed great interest in the proposal and studied it intently.

It appeared probable yesterday that the Board of Estimate would not consider the request for franchises until its next regular meeting on Sept. 19. Applicaton was filed formally yesterday, but the only intervening gathering of the city cabinet will be at a special meeting tomorrow, called to deal with other things.

George McAneny, Chairman of the Transit Commission, refused to make any official comment, but said that as an individual he favored the new bus lines as a great step toward relieving congestion.

In his statement Mr. Hedley declared the experience of London with bus transportation had been unfortunate and asserted that if bus routes rivaling the Interborough were started here the Interborough would refuse to buy them up. His statement follows:

"I have not yet seen the formal applications for franchises for bus operation which I am advised were filed this afternoon, but I assume they are along the general lines of copies which were presented to me last Saturday, with this exception: Last Saturday, the President of the Fifth Avenue Coach Company showed me copies of petitions, which indicated that the new merger had organized a Delaware corporation, known as 'New York Coach Lines, Inc.,' and that the Delaware corporation had prepared four separate applications for franchises, practically gridironing Manhattan Island, with extensions into the Borough of Queens and the Bronx. He had also an application for the Fifth Avenue Coach Company, requesting that it be granted franchises for routes which it is now operating under permits from the city authorities. I am informed that the plan of having a Delaware corporation apply has been abandoned and that the applications made this afternoon were by the Fifth Avenue Coach Company.

"As to the merits of the matter, it

Continued on Page Two.

Hughes Expresses Regret At Inability to Visit Italy

ROME, Aug. 20.—Henry P. Fletcher, American Ambassador to Italy, today received and transmitted to Premier Mussolini a message from Secretary Hughes expressing regret that the latter was unable to visit Rome on his recent European trip. The message follows:

"Will you please convey to Signor Mussolini my compliments and express to him my profound regrets for having had to renounce my visit to Rome because of the necessity, of an unforeseen character, of returning to the United States. It was my hope to make such a visit, and great has been my regret at seeing this possibility vanish. I am confident, however, that it is only a postponement. I hope to be able to visit Rome the first time the occasion presents itself."

STAGE A HOLD-UP, TEST NEW MAIL CAR

Postal and Railroad Officials Use Six Armed "Bandits" in N. Y. Central Experiment.

TRAIN HALTED AT BREWSTER

But New Anti-Robber Equipment in Armored Coach Repulses All Attacks.

Special to The New York Times.

BREWSTER, N. Y., Aug. 20.—Six armed men held up the engineer of a New York Central train in a lonely stretch of the Putnam Division's line at Tilly Foster, two miles from here, shortly after dusk this evening, and attempted to seize United States mails. Equipped, however, with the Government's latest anti-bandit paraphernalia, from riot guns to bright magnesium candles, the mail clerks fought off the men without the loss of a single letter.

At no time in the memory of Tilly Foster's oldest inhabitant had there been such excitement as prevailed this evening. The few villagers of that old mining town, attracted by the loud shots from 45s, the sputter of machine gun bullets and the flares which lit up the rugged countryside, rushed to the scene as quickly as their feet or "flivvers" could take them.

There they saw a dozen newspaper and "movie" photographers, already on the job, taking pictures of every stage of the hold-up. Newspaper reporters were there to ask the bandits how they liked their business. And officials of the Post Office and the New York Central were also on hand to see if the hold-up was a success.

It wasn't, so the Post Office intends to equip 3,000 of its mail cars similar to that used in tonight's test in order to prevent the recurrence of mail train hold-ups in the future.

The scene chosen for the hold-up was slightly west of the abandoned Tilly Foster coal mine, about a quarter of a mile from the Tilly Foster reservoir and only a short distance from Tilly Foster's only store. It was there that the "bandits" regaled themselves with ham sandwiches, soda water and crackers before their big job.

When the train's big headlight announced its approach from Brewster, the six men, dressed like the highwaymen in the "movies" lay prone on their stomachs in the high grass and shrubbery. They suddenly jumped to their feet when the locomotive was a dozen yards away, and two of the men boarded the cab and told Engineer J. Dairymple and Fireman D. M. Cone they meant business. Guns in the "bandits" hands were sufficient warning and the train came to a halt.

In the meantime the others made a rush for the mail car. But the clerks brought into play every piece of apparatus they had. They inserted the flares into the two holes on each side of the car, which lighted automatically and threw the country for several hundred feet into plain view. They saw the position of the "robbers," who were now clinging close to the car and firing at it.

The windows, however, were of wired glass and bullet proof, and the car sides were made of steel. Through loopholes at both ends of the car the clerks aimed and fired their rifles. The flare showed one of the "bandits" standing near the middle of the car. This was the signal to a mail clerk to discharge his riot gun through a hole in the floor. A cone of iron, acting as a spreader, deflected the buckshot in all directions so effectively that the make-believe "bandit" was forced to run.

"Hey, there, you bandit!" shouted one of the cameramen when the firing was hottest. "Can't you see you're dead? Lie down now so we can get that picture. Cut out the smiling, will you."

Finally, at the demand of the cameramen, all of the "bandits," who actually were post office employes, played dead.

Chase C. Gove, Deputy Assistant Postmaster General, of Washington, said he was satisfied the test was a success. The "bandit-proof" car used this evening belongs to the Chicago, Burlington & Quincy Railroad Company. Roger Williams, Superintendent of the Railway Mail Service at New York; J. N. Crocker, manager of mail and express traffic of the New York Central; Fred S. Gallagher, engineer of rolling stock of the New York Central, and Pitt Hand, also with the Central, were among those who witnessed the "hold-up."

FLIERS READY TO GO AT 3 THIS MORNING ACROSS THE ATLANTIC

Warned of Fuel Shortage, They Determine to Set Out at Once for Greenland.

WARSHIPS' SUPPLIES LOW

Admiral Magruder Tells Aviators Further Delay Means Refueling the Fleet.

ITALIAN WILL JOIN FLIGHT

Planes Are Repaired After the Cruiser Richmond Battles Gale to Bring Spare Parts.

REYKJAVIK, Iceland, Aug. 20 (Associated Press).—The American round-the-world fliers and Lieutenant Locatelli, Italian aviator, who will accompany them on their flight to the North American continent, will take off on the long lap to Frederiksdal near Cape Farewell, East Greenland, at 3 o'clock tomorrow morning, it was decided today.

The decision was made this morning at a conference on board the United States cruiser Richmond among Rear Admiral Thomas F. Magruder, Lieutenant Lowell H. Smith, commander of the round-the-world fliers, and Lieutenant Locatelli.

The Richmond will leave Reykjavik at 7 o'clock this evening to take up its patrol station about seventy miles west of here.

Futile Delay Means Refueling.

ON BOARD THE U. S. CRUISER RICHMOND, REYKJAVIK, Iceland, Aug. 20 (Associated Press).—The fortnight's delay in the American army aviators' world flight, due to uncertainty as regards ice conditions in Greenland and several mishaps, has brought about a fuel shortage in the naval patrol which is further complicating the flight stunt.

Rear Admiral Thomas F. Magruder admitted this fact when his flagship, the Richmond, put into Reykjavik this morning with spare parts for the planes of Lieutenants Smith and Nelson. A further delay in the flight, owing to weather or other causes, would necessitate refueling the patrol vessels at Roayth, Scotland, or elsewhere.

The prospect of a fresh start on the journey tomorrow morning appeared this evening to have heartened the entire group. Lieutenant Nelson was busy putting on his new propeller, while Lieutenant Arnold was working to repair the other plane.

Lieutenant Locatelli, who is to accompany the American fliers, said tonight that in order to lighten the weight of his plane it was probable that only three men would be taken along, instead of four, on the next hop-off.

When the Richmond came to anchor here this morning a gale was raging and Lieutenant Smith, Lieutenant Nelson and Lieutenant Crumrine of the Air Service had difficulty in boarding her for a conference with Admiral Magruder. The conference was a lengthy one. The Admiral presented to the aviators the difficulties of the situation from the naval viewpoint, laying stress on the fuel scarcity.

Lieutenant Smith earnestly pointed out that it was possible for himself and Lieutenant Nelson to make the remainder of the flight without delay, barring accidents, and with a little rest between the hops to Labrador.

Lieutenant Locatelli, the Italian aviator, came on board the Richmond during the conference. He arranged with Admiral Magruder to permit his representative, Lieutenant Nareschalchi, to ship on board the Richmond.

Officers Chafe at Inaction.

Later in the day Lieutenant Smith said:

"I am suffering over this delay as much as anybody else. There is no fun in waiting around for a chance to finish the flight. I am as anxious as anybody to get back to America, and we will move quickly when we start."

The suspense is seriously affecting Lieutenant Crumrine, according to his friends. They say the officer has been on the point of a nervous breakdown during the last few days.

Flight Commander Leighton, who returned to Reykjavik on board the Richmond after having made an air reconnoissance along the Greenland coast in one of the planes of the cruiser Raleigh, reported to Admiral Magruder that the entire coast in the vicinity of Angmagsalik is unsuitable for landing purposes, owing to ice. He said that in the event of forced landings the planes could find no shelter.

The harbor twenty miles north of Angmagsalik, reported last week by Lieutenant Schultz, was found to be impracticable, as motor boats would have been unable to enter it and deliver gas and oil to the planes had they come there.

When the aviators start from Reykjavik the cruiser Raleigh will be stationed off Cape Farewell, the southern tip of Greenland; the destroyers Barry, Billingsley and Reid will be stationed eastward toward Iceland and the Richmond will see the planes off at Reykjavik. The vessels have been ordered to take up their respective stations tomorrow morning.

Immediately after the flight to Frederiksdal is completed Lieutenant Leigh Wade, who lost his plane between the Orkneys and Iceland, will be transferred to the Barry and with his mechanician, Sergeant Ogden, proceed to Pictou, N. S., to take over the new plane which is to be provided for him there and in which he will resume the flight with his companions.

Food and Oil Runs Low in Fleet.

Copyright, 1924, by The New York Times Company.
By Wireless to THE NEW YORK TIMES.

INDIAN HARBOR, Labrador, via Pope, N. F., Aug. 19.—A survey of the world flight situation today, after the repeated delays, indicates that

Say Rothschild Bought Coffin for Elector, Also Uniforms for Firemen, to Get Votes

Copyright, 1924, by The New York Times Company.
Special Cable to THE NEW YORK TIMES.

PARIS, Aug. 20.—A new coffin he bought for a dead voter and new uniforms for Fire Department members seem likely to cause non-ratification by the Chamber of Deputies of the election of Baron Maurice de Rothschild.

The Baron, who was defeated in May in his constituency in the Pyrenees Department, tried his luck last month in that of the Alps, and there defeated the Radical Socialist candidate. But his vote-securing methods are now being inquired into by the district authorities at the request of the local Magistrates and of the Chamber officials.

New huts for the shepherds on the hills, presents of stallions and bulls and advice on how to improve the local herds were among the Baron's promises to the electors, it is charged. Gifts were made somewhat lavishly to children, it is also asserted. But in local and Parliamentary opinion the Baron went too far when he bought a coffin to bury an elector in the village of Les Crotes because he did not think the soft wood coffin which was being used was good enough. To the Mayor of the village he gave 500 francs for a better casket, and went on his way. The whole village population voted for the benefactor.

In the little town of Embrun, he found the volunteer fire department had no uniforms. Immediately, it is said, 3,000 francs was placed at their disposal to outfit them.

But next day a delegation of firemen waited on the Baron, not to thank him for his generosity but to lay before him a problem of details. Some of their number wanted tight stand up collars for their uniforms and some wanted the tunic front open.

"That's easy," he is alleged to have replied. "Here's another 2,500 francs for an additional set of tunics."

"But the price is 3,000 for the uniforms," the delegation complained.

At that the Baron balked.

"Oh, yes," he answered, "but you don't need two sets of trousers."

more delays an oil fuel shortage on the warships guarding the flight may become serious.

No navy oil tankers are believed near enough to relieve the situation and there is an average of about 60,000 gallons of oil aboard each destroyer, although the cruiser Milwaukee has some surplus.

As each day passes now the uncertainty of good flying weather increases. Fine weather, however, now prevails on both coasts of the North Atlantic.

The cruiser Richmond was able to proceed back to Iceland at only twelve knots because of lack of oil. It would take several days for a tanker from Halifax to relieve the fuel shortage. The destroyers must reserve 30,000 gallons each to reach Halifax. Meantime food supplies on the destroyers are running low and the ships are down to sea stores.

France to Welcome d'Oisy Today.

Copyright, 1924, by The Chicago Tribune Co.

PARIS, Aug. 20.—Laurent Eynac, Secretary of State for Air, left Paris tonight in order to preside at the impressive welcome planned tomorrow at Marseilles for Pelletier d'Oisy, the hero of France's biggest exploit in speedy air transit.

The ship on which the aviator is returning to France will be saluted by the guns of the fort, and an imposing display of airplanes will honor the man who holds the world's record for speed over a long distance.

ZR-3 TO CROSS OCEAN IN MID-SEPTEMBER

Motors Are Now Being Put in Giant Dirigible Built in Germany for America.

FRIEDRICHSHAFEN, Germany, Aug. 20 (Associated Press).—The ZR-3, giant dirigible which is being built here for the United States, probably will start her long flight to Lakehurst, N. J., about the middle of September, it was announced today at the first public inspection of the dirigible, the motors of which are now being installed.

Inflation with hydrogen gas of the fourteen compartments of the ZR-3 is progressing favorably, having been begun several days ago.

The first trial flight will be of several hours and will take place some time between Aug. 27 and Sept. 5 in the vicinity of Friedrichshafen, it is announced. There will be several other trial flights of from twelve to thirty hours each prior to the departure on the transatlantic journey.

Dr. Hugo Eckener, director of the Zeppelin Company, said today that the transatlantic trip of the airship would take from fifty to one hundred hours, depending upon weather conditions. Dr. Eckener added that the start might be made Sept. 16.

The route to be followed by the ZR-3 across the Atlantic has not yet been determined; it may be anywhere between the southern corner of Greenland and the twenty-fifth parallel of latitude, according to a Zeppelin announcement, depending on weather conditions.

About 200 persons, chiefly technical experts, foreign newspaper correspondents and German editors, had their first view of the dirigible today in its hangar. For the flight to the United States the ZR-3 has apparatus not contained in any other dirigible. Among these is a "mother" gyro compass, used on German submarines and not affected by altitude.

Silk parachutes for the use of each passenger and officer in the event of an accident are beneath the floor of the gondola, which contains the control room and the officers' living quarters.

FLIER DEAD, COMRADE HURT.

Steven Bromley Jr. Killed When Plane Falls at Langley Field.

NEWPORT NEWS, Va., Aug. 20.—Steven Bromley Jr., aeronautical engineer with the National Advisory Committee, was killed and Smith J. Defrance, an American ace, Major in the Reserve Service and general aeronautical engineer with the Advisory Committee, received probably fatal injuries this evening at Langley Field when their airplane dropped to the waters of Back River from an altitude of more than 1,000 feet.

'FLYING COP' HELD ON MURDER CHARGE

Magistrate Orders First Degree Complaint Against McAllister for Shooting Suspect.

SELF-DEFENSE HIS PLEA

Companion of Dead Man Says Policeman Fired Without Provocation—Conflicting Stories Told.

A charge of murder in the first degree against Patrolman Robert F. McAllister, known as the "Flying Cop" because of his record as a sprinter, was ordered drawn yesterday by Magistrate Frederick B. House in the Homicide Court when McAllister was arraigned before him for shooting Vincent Fighera, 24, of 628 East 117th Street, on Aug. 13. McAllister was remanded to the Tombs without bail to await the action of the Grand Jury.

McAllister, whose young wife sat in the rear of the courtroom hoping for his exoneration, was overcome when the Magistrate ordered the murder charge drawn. In the detention room, while awaiting the officers who were to take him to the Tombs he wept on the shoulder of his wife.

Offered as evidence against the policeman at the hearing was the bullet-pierced coat worn by Joseph Dandro, 25, of 349 East 113th Street, who was with Fighera at the time of the shooting. Dandro testified that McAllister fired point blank at close range, and that the bullet pierced the lapel of his coat before it struck Fighera in the heart. Fighera died the next day in St. Luke's Hospital.

Dandro said that he and Fighera were approaching McAllister when the policeman fired at them without provocation. He said he and his companion both fell upon their faces and that the wounded man asked the officer why he had shot. According to the witness, McAllister fired another shot in the air, and then a third to call police assistance.

Dandro said he put Fighera in a taxicab and started to enter the cab to accompany the wounded man to the hospital when McAllister pulled Dandro from the cab. He alleged that McAllister and another policeman tried to rub all traces of the powder marks from the lapel of his coat. Dandro said that neither Fighera nor he was armed.

McAllister's story conflicted in almost every detail with Dandro's version. He said that he ordered Dandro and Fighera, whom he suspected of an attempt to steal an automobile, to stop when he saw them coming from behind an automobile at 115th Street and Manhattan Avenue. He said they ignored his order, that he chased them first firing a shot in the air and finally bringing down Fighera with another shot. He arrested Dandro on a charge of attempted grand larceny.

Dandro admitted passing with Fighera behind a parked automobile, but said he had not touched the car. He said that neither he nor Fighera could drive an automobile.

Morris Friedman, a real estate dealer of 2112 Manhattan Avenue, testified that he was talking to McAllister when two men approached. He walked away from McAllister, he said, and had gone fifteen feet when he heard a shot. He turned and saw two men lying on the sidewalk. He quoted McAllister as saying:

"One of them tried to make a pass at me."

Sidney R. Lash, counsel for McAllister, contended that the patrolman had fired in self-defense. Magistrate House said the Court of Appeals had held that a police officer was not justified in taking a life in self-defense unless in great peril. He said that McAllister would have been within his rights in using his fists, but exceeded his duties when he used his revolver.

Mr. Lash said he was convinced that the patrolman would be exonerated, and made this comment:

"If a police officer in the performance of his duty recognizes a felon who puts his hand to his hip as if to draw a gun and can't draw his own gun and get first shot, the Police Department ought to go out of business. Making molly-coddles out of criminals has gone a step too far."

His reference to "felons" was based on Dandro's admission that he had received a suspended sentence for possessing narcotics and had served twelve months and twenty days in Elmira after being convicted on a charge of carrying concealed weapons in 1917.

When Dandro was arraigned before Magistrate Bernard J. Douras in Washington Heights Court last Thursday on the attempted grand larceny charge made against him by McAllister, the case was adjourned for a week because illness prevented the policeman's appearance in court.

FASCISTI AND FOES RIOT OVER 'MATTEOTTI DAY'

Carabineers Quell Row of 'Ben-Hur' Film Workers—Inquiry Into Naples Trouble Begins.

ROME, Aug. 20.—Rioting today broke out between pro-Fascisti and anti-Fascist workmen employed by an American moving picture company which is making a film production of "Ben-Hur" a few miles from Rome.

The trouble started yesterday afternoon when the anti-Fascisti, who were greatly in the majority, attempted to get the pro-Fascist workers to join them in a half holiday in honor of the late Socialist Deputy Giacomo Matteotti.

This morning, however, the pro-Fascist numbers were augmented by compatriots from the surrounding countryside. They proceeded to administer fistic chastisement to the Matteotti sympathizers. Carabineers were finally summoned to quell the disturbance.

The body of Giacomo Matteotti, which was found five miles outside of Rome last Saturday, was taken to his late home today and placed in a chapelle ardente in the presence of many of his former colleagues in the Socialist Party. The body will be buried tomorrow.

NAPLES, Aug. 20.—The Government has ordered a rigorous inquiry into the disturbances here Sunday, when the attempt of the police to prevent a meeting of local Opposition adherents resulted in the killing of two persons and the injuring of sixteen others.

The arrest has been ordered, it is understood, of fifty Fascist policemen who are charged with being implicated in the responsibility for the disorders.

MILAN, Italy, Aug. 20.—Titta Ruffo, the famous baritone, who is a brother of the widow of Giacomo Matteotti, the slain Socialist Deputy, has arrived from Bogota, Colombia, to attend the funeral.

Signor Ruffo was singing in "Rigoletto" at Bogota when he received a cablegram notifying him of his brother-in-law's disappearance, and was forced to continue in his rôle because no understudy could be found.

199 SCOUTS FOUND GUILTY.

Get Five Years in Prison for Mutiny —Five Are Acquitted.

MANILA, Aug. 21 (Associated Press).—A court-martial has returned a verdict of guilty in the cases of 204 Philippine Scouts, charged with joining a mutiny, and has sentenced 199 of them to five years' imprisonment with hard labor and the forfeiture of all pay and allowances.

Five of the Scouts were acquitted. The charges arose out of a refusal on the part of the men to obey orders.

The trial of seventeen alleged ringleaders, charged with causing the mutiny, begins next week.

Zanni May Give Up World Flight.

TOKIO, Aug. 20 (Associated Press).—Regret was expressed throughout Japan today when news was received here from Hanoi, French Indo-China, telling of the overturning of the plane of Major Pedro Zanni, Argentine round-the-world flier. As Zanni's plane was put out of commission, it is believed he will make no further attempt to continue. It has already been decided that he would not attempt to cross the Pacific.

G. O. P. PLANS HARD CAMPAIGN IN MAINE

17 Outside Speakers to Make 90 Speeches in Effort to Keep State Republican.

DAWES TO OPEN THE FIGHT

Women's National Republican Club to Have a School to Train Women in Politics.

Elaborate preparations for the campaign in Maine, where the Gubernatorial situation is somewhat acute, have been made by the regional headquarters of the Republican national campaign here in New York. More than ninety speeches are to be made by speakers sent into the State by the national headquarters.

General Dawes, Vice Presidential nominee, is to open the campaign next Saturday. From that time on sixteen speakers will stump the State under the guidance of the headquarters here. Complete schedules have been worked out, and the list of speakers with their "bookings" makes an impressive showing. It follows:

Ex-Governor Edwin P. Morrow, Sept. 3 to 6.
Ex-Congressman Isaac McPherson, entire campaign.
Ex-Governor Edward C. Stokes of New Jersey, two weeks.
Speaker Fred H. Gillet, Sept. 5.
Congressman Frank Crowther, Aug. 27 to Sept. 3.
Congressman Walter W. Magee, Sept. 2, 3, 4.
Ex-Congressman Ralph D. Cole, Sept. 2 to 6.
Dr. John Wesley Hill, entire campaign.
Theodore G. Risley, entire campaign.
Secretary of Labor James J. Davis, four speeches last week of campaign.
Senator Frank B. Willis, Ohio, two days.
Senator George W. Pepper, Sept. 2 to 6.
Congressman Carl R. Chindblom, Sept. 1 to 6.
Congressman Robert Luce, to be determined.
Congressman Winslow, Sept. 1 to 6.
Congressman James T. Begg, Sept. 4 to 6.

The programmed activity is considered unusual, inasmuch as Maine is considered a soundly Republican State under normal conditions.

Mrs. Charles H. Sabin, President of the Women's National Republican Club, after a conference of the governors of the club yesterday announced that the whole membership of the club had been organized into a committee to train women in campaign methods. The women are to be trained by the club members to become speakers, watchers at the polls and "disseminators of facts regarding the Republican Party and its candidates." Miss Alice Hill Chittenden is to be the Chairman of the Campaign Committee of the club.

One of the contemplated activities is the conducting of special classes in the election law. These classes will begin Sept. 4, and the purpose is to graduate women who can act as watchers at the polls. A school for speakers is to be held at the club headquarters on Sept. 9, 10 and 11.

DAWES CROWD ROBBED.

Chicago Police Officer Included in Victims of the Pickpockets.

Special to The New York Times.

CHICAGO, Aug. 20.—Checks totaling several thousand dollars and a bushel of discarded but moneyless pocketbooks were picked up by the Evanston police today on the lawn and street where 30,000 people gathered Tuesday night to witness General Dawes's notification ceremony.

Among the billfolds cast aside by pickpockets was one bearing the official credentials of Lieutenant Thomas J. Stapleton, who accompanied a detail of Chicago police sent out to Evanston to guard the proceedings.

WETS BACK SENATOR EDGE.

Anti-Prohibition Association Enters New Jersey Campaign.

Special to The New York Times.

WASHINGTON, Aug. 20.—Announcement was made today by the Association Against the Prohibition Amendment that it is waging an "intensive campaign" for the election to Congress of candidates of "known liberal tendencies."

W. H. Stayton, executive head of the association, pointed out that his organization was paying especial attention to candidacies in New York, Pennsylvania, Maryland, West Virginia and New Jersey. He stated that in New Jersey the organization's full strength will be thrown to the support of Senator Edge.

TRAINMEN STAY NEUTRAL.

Head of 180,000 Members Again Says No Party Will Be Favored.

CLEVELAND, Ohio, Aug. 20 (Associated Press).—In a circular mailed today to 180,000 members of the Brotherhood of Railroad Trainmen, advice is given the members regarding political action.

The circular will be repeated in the September issue of the Brotherhood's official publication, in which President W. G. Lee says he "has taken the position that our organization should not indorse either Coolidge, Davis or La Follette for President of the United States."

RAKOVSKY NEAR DEATH.

Soviet Diplomat Escapes Injury When Russian Airplane Crashes.

Copyright, 1924, by The New York Times Company.
By Wireless to THE NEW YORK TIMES.

RIGA, Aug. 20.—The Soviet press reports that the airplane carrying Christian Rakovsky, the chief delegate to the recent Anglo-Russian conference, from Königsberg to Moscow, which was slightly damaged in a forced landing in Lithuania, later crashed while landing at Smolensk.

The passengers were uninjured and continued their journey to Moscow by train.

LIGHTNING ROD FOR A TREE

Historic Tulip Tree in Annapolis Can Now Defy Thunderbolts.

Special to The New York Times.

ANNAPOLIS, Md., Aug. 20.—The historic tulip tree on the campus of St. John's College, which has been struck by lightning several times, is now provided with protection in the form of a double-headed lightning rod.

Two of the highest branches, from which part of the bark was stripped by a bolt last year, now carry lightning conductors.

The tree is said to be 500 years old.

FRENCH GIRL MURDERS SWEETHEART'S FATHER

Only 14, She Shoots Him Because He Opposed Marriage to His Son, 15.

Copyright, 1924, by The New York Times Company.
Special Cable to THE NEW YORK TIMES.

PARIS, Aug. 20.—If Juliet had lived in modern France Shakespeare's tragedy would have been different. She would have taken a revolver and shot her Romeo's father. That was the denouement of a drama of plighted love and parental refusal as enacted yesterday at Bourg St. Andéol.

Juliet, whose name is Marie Rossignol (Nightingale in English), is 14. She loved Romeo (Louis Chinon), aged 15, and they planned to marry. But the father of Louis forbade the banns. Revolver in hand, Juliet waited for him yesterday morning as he passed down a country road from his home, near the little town, and with sure aim sent a bullet through his head. Then she ran home to tell Louis that there was no longer an obstacle to their marriage.

When she was arrested all she had to say was: "He didn't want us to be happy. So much the worse for him."

25 TO DIE FOR MURDER OF 3 SOVIET OFFICIALS

Berlin Reports Sentencing of Woman Teacher and 24 Who Avenged Attack on Her.

Copyright, 1924, by The Chicago Tribune Co.

BERLIN, Aug. 20.—A dispatch from Moscow states that twenty-four men and a woman school teacher named Ivanova have been sentenced to death by a Soviet court at Nicola for killing three Communists in revenge for their having attacked the teacher.

Under the Moscow order all school teachers are examined by a special board to determine their political views. The board entered Ivanova's home here where they attacked her. She organized a band of friends who lynched the three Communists. Ivanova herself shot the three.

Houghton Starts Home Tomorrow.

BERLIN, Aug. 20.—Ambassador Alanson B. Houghton will sail from Bremen for New York on Friday aboard the George Washington to complete his sixty-day vacation, which was interrupted by the London Conference.

BRIAND TO DEMAND SAFETY FOR FRANCE

Continued from Page 1, Column 1.

tivity, says a message from the Matin's special correspondent at Wiesbaden. Owing to the interdependency of German industrial and trade interests, that also means an unprecedented period of prosperity for the rest of Germany, he predicts.

Credits opened with the proceeds of the loan to Germany will enable the industrials to buy raw materials now lacking and produce goods which will immediately flood the world markets. During the period of passive resistance the production of steel was interrupted, but for the last six months this has been steadily proceeding under pressure.

The Germans today are admirably equipped for their world trade campaign. They have concentrated notably on rebuilding their mercantile marine, which by 1926 will attain 5,000,000 tons—practically the tonnage of their pre-war merchant navy. This will be about double that of France, and the fleet will consist of the modern types of ships with all latest technical perfections, enabling Germany to compete with the English merchant marine.

Tonnage at the port of Hamburg already equals the 1913 figures, and the London agreement will, it is prophesied, bring a return of normal activity to the Rhine port of Ruhrort-Duisburg, which the Germans say is the biggest in the world.

WILL OPPOSE LONDON DEAL.

German Reds and Ludendorffians Decide to Vote Against It.

Copyright, 1924, by The New York Times Company.
By Wireless to THE NEW YORK TIMES.

BERLIN, Aug. 20.—As was expected, both the Communists and Ludendorffians decided today to vote against the London conference after their leaders had had an interview with Chancellor Marx.

In reply to various statements in the newspapers that the German National People's Party had already decided to give its members liberty to vote as they please, its Secretary declared this question would be decided at a party caucus tomorrow.

Professor Hoetzsch, reviewing the results of the London conference in the Kreuz Zeitung, concludes:

"The Socialists and Centre Democrats will vote approval of the agreement. The German National People's Party is still wavering. There will be a two-thirds majority without the German National People's Party anyhow, and we cannot see today that the result of the London conference as it presents itself now should be acceptable to our party."

Nationalist leaders of less distinction, however, make it quite clear that their party is ready for a deal if the Government promises a high tariff on agricultural products. Several Republican organizations urge the Government not to enter into such a deal, saying the Nationalists can be defeated without it.

BELGIANS ARE SATISFIED.

Cabinet Won't Call Parliament to Discuss London Compact.

Copyright, 1924, by The New York Times Company.
By Wireless to THE NEW YORK TIMES.

BRUSSELS, Aug. 20.—At a Cabinet council held this afternoon Premier Theunis and Foreign Minister Hymans made a long statement on the results of the London Conference. The Cabinet unanimously approved the attitude of the Belgian delegates.

In view of the favorable results of the conference, it was not considered necessary to call the Chambers together. A royal decree closing the Parliamentary session will consequently be issued tomorrow.

BRUSSELS, Aug. 20 (Associated Press).—The Cabinet today appointed Louise de Brouckere as Belgium's third delegate to the League of Nations. He will take the place of Baron Beyens, who requested that he be permitted to relinquish the post.

SNOWDEN CRITICIZES LONDON CONFERENCE

Chancellor of Exchequer's Remarks Rouses Resentment in London and Paris.

Copyright, 1924, by The New York Times Company.
Special Cable to THE NEW YORK TIMES.

LONDON, Aug. 20.—Chancellor of Exchequer Philip Snowden has been expressing opinions in interviews with newspaper men which have given rise to reports that there has been friction in the British Cabinet over the conclusions reached by the London Conference.

In one interview Mr. Snowden sharply criticised the London agreement and expressed "profound dissatisfaction" with the decision of the French and Belgian Governments to continue Ruhr occupation—a decision which Prime Minister MacDonald had advised the Germans to accept.

"Apart from implied disloyalty to his chief," says The London Times, "Snowden's words were surely injudicious at a moment when nothing should be said or done to make the position of M. Herriot more difficult."

In a further interview Mr. Snowden said:

"The essential feature of the Dawes scheme is that Germany should be left free in her economic and financial affairs. It will be impossible for her to pay the very heavy reparations imposed upon her under this scheme unless she is free to work and develop her trade and commerce to the greatest possible extent. That is why I feel so strongly that the French and Belgians, even from the point of view of their own interest in reparations, have made a mistake in not volunteering completely to evacuate the Ruhr as soon as the Dawes scheme comes into operation.

"Not merely would this have given Germany a sense of freedom and a new spirit of hopefulness, but it would have reassured the whole world that all the parties to the Dawes scheme were determined to give it a fair and unfettered chance."

The London Times agrees that it is to be regretted that France and Belgium insist on retaining the right to remain in the Ruhr for a year, but it adds:

"The best hope of any curtailment of the period lies in the good sense of MM. Herriot and Theunis and in the successful maintenance by them of their positions. They are both genuinely desirous of withdrawing, and nothing but harm can come from attempts by foreign statesmen to bring indirect pressure to bear upon them or to insinuate that their real motive is one which they do not care to avow."

Copyright, 1924, by The Chicago Tribune Co.

PARIS, Aug. 20.—The attack of Philip Snowden, British Chancellor of the Exchequer, on some of the important conclusions of the London oConference has roused bitter and caustic comment here, both in official circles and in the opposition groups.

"We now understand why England was so anxious to have France and Germany at swords points over the Ruhr and Rhineland question," is a fair summary of a majority of the comments. "The reason is that English industry fears any peaceful and friendly development of French and German industrial activities."

A member of the French delegation attending the conference characterized Mr. Snowden as an "obstinate doctrinaire" and said that he had been in sharp conflict with Prime Minister MacDonald and Premier Herriot over economic and financial questions as well as the evacuation of the Ruhr. He further stated that Mr. Snowden showed every evidence of being reluctant to put the Dawes plan into operation.

The semi-Socialist Temps, replying to this "new effort to separate France and Germany on the eve of a productive accord," declares that France can acquire a share of German industry after the arbitration of American financiers with the consent of the Germans. Therefore it calls Mr. Snowden's intervention distinctly unwelcome and adds that it is none of his business.

DEBT CANCELLATIONS EXPECTED BY ITALIANS

Unthinkable That America and Britain Won't Agree to It, De Nava Says.

ROME, Aug. 20.—The Minister of Finance, Professor de Stefani, and the Minister of Economy, Signor de Nava, have given their impressions in interviews published in Rome newspapers on their return from the London conference. They regard as of the utmost importance the adoption by the conference of the principle of arbitration, which safeguards Europe from precipitate action.

Signor de Nava asserted that Italy was the only nation represented at the conference which did not find it necessary to modify its line of conduct. Referring to the question of interallied debts, he contended that, having regard for the fact that the Dawes plan represented a diminution in the claims all around, it was unthinkable that America and Great Britain would not release their claims.

Furthermore, he added, Italy having made so many renunciations with regard to Austro-Hungarian claimants, she was justified in expecting that her position in the matter of interallied debts would receive just consideration. In October or November, said the Minister, negotiations for a treaty of commerce between Italy and Germany would begin.

PROPOSED BUS LINES OPPOSED BY I. R. T.

Continued from Page 1, Column 6.

strikes me that this is a repetition of efforts which were made by Chicago interests about ten years ago, when applications were made for routes not much unlike the present routes.

Recalls the Fight in 1914.

"In 1914 the Board of Estimate and Apportionment, when John Purroy Mitchel was Mayor, held public hearings and requested discussions first on the advisability of granting any more franchises for motor bus operation in New York City and, secondly, for the consideration of four applications which had been made in case the city, as a matter of policy, should determine to grant any more franchises.

"After hearings extending through many months, and even running into years, the policy of the city was definitely laid down against further franchises for motor bus operation. No departure from that policy has ever been made by the authorities of the city. Since that time temporary permits, or short-time franchises, only have been granted by the authorities, and the present Mayor of the city has declared repeatedly, speaking for himself and his associates, that no franchises would be given to any corporation for motor bus operation.

"At the hearing ten years ago the Interborough's position was stated, and that was that it was not advisable to grant further franchises. Indeed, the report of the city's Bureau of Franchises to the Board, at that time, was against franchises for a comprehensive bus system as proposed by the four applicants.

"The position of the Interborough was further stated that there was a limited need for motor buses to be of use to the city, and that to the extent that there is such a need the Interborough Rapid Transit Company made no objection. For instance, that there were certain localities, like the Washington Heights section, which need relief and should have buses to get the people to the rapid transit and surface lines, and there might be other similar localities in the city where there was need for bus transportation for similar reasons.

I. R. T. Would Join in a Bus Plan.

"The Interborough Company did not then, nor does it now, take any 'dog-in-the-manger policy.' It has used its credit to obtain upward of $150,000,000 for the purpose of building and equipping subways in a joint enterprise with the City of New York. It has always stood ready to make extensions to the subways in cooperation with the public authorities. It is ready today to cooperate with the public authorities to arrange for the bus operation in such localities as may be necessary to serve the public in connection with the city-owned subways.

"About thirty years ago the City of New York embarked upon a policy of putting transportation under ground to prevent the ever then increasing congestion in the city's streets.

"Ten years ago, at the hearings mentioned, statistics were laid before the city authorities of the terrible accidents in the streets of London and Paris and the intolerable congestion of traffic movement due to the omnibus operation in those cities. It was found in London that the omnibus was running the transportation lines owned by the City of London. The Underground Companies, as they are called in London, had to buy them in order to get them rerouted to avoid unfair and ruinous competition and to relieve street traffic congestion.

"It was stated to the city authorities ten years ago, on behalf of the Interborough, 'We are not in the market to buy anything from anybody. We might just as well be understood now. If anybody gets a franchise, the Interborough is not going to be in the market as the London Underground was to take it up. We will stand the competition first.'

"That is the position of the Interborough Rapid Transit Company today.

Explains Bus Connections.

"The Interborough Rapid Transit Company is not, and never has been, financially interested in an omnibus company. The stock of the Interborough Rapid Transit Company ten years ago was almost entirely in the treasury of the Interborough-Metropolitan Company. At that time the same company had a little less than one-half of the shares of the company owning the Fifth Avenue Coach Company. That investment at that time represented only about one-third of one per cent. of the investments of the Interborough-Metropolitan system.

"On behalf of that company the city authorities were told that, rather than have a comprehensive bus system granted even to the Fifth Avenue Coach Company, they could afford to take whatever there was in that company and throw it out of the window rather than have the interests of the city and of the Interborough Rapid Transit Company impaired by unfair and unnecessary competition with the city-owned subway. Since that time the Interborough Consolidated Corporation (successor to the Interborough-Metropolitan Company) has gone into bankruptcy and its investment in the omnibus business in New York was distributed among the creditors of the company.

"The business of the Interborough Rapid Transit Company is solely that of furnishing transportation to the people of New York. With its lease of the present city-owned subway, with extensions wherever bus operation may be necessary, the needs of the people of New York can be met better by bus routes connected with the subway than it is possible for any bus company to do as a separate service."

The formal application for franchises to operate the bus lines was made by F. T. Wood, President and General Manager of the Fifth Avenue Coach Company, and was filed with Peter J. McGowan, Secretary of the Board of Estimate. The application read as follows:

"The undersigned company has this day filed with your honorable board two petitions, dated Aug. 20, 1924, requesting franchises to operate stage or omnibus routes in the Boroughs of Manhattan, Bronx and Queens.

"The undersigned company is in a position to commence operation of the routes covered by said petitions (other than those operated, at the date hereof, under revocable permit) within the time indicated in each case after a certificate of public convenience and necessity has been granted by the Transit Commission:

"'Manhattan-Jackson Heights Extension within one week.

"'Concourse-Fort Lee ferry line within one week.

"'Concourse-Hub line within one week.

"'One-half of the proposed five-cent-fare routes within ninety days. The remaining five-cent-fare routes within 150 days.

"'All of the other routes within one year.

"'The undersigned company is in a position to continue without interruption the operation of the routes operated at the date hereof under revocable permits.'"

Recapture Clause Discussed.

The recapture clause in the proposed franchise, permitting the city to take over the lines after a short period of time on short notice, was considered by traction experts as preventing the main argument for favorable action by the city on the new scheme, it being pointed out that this clause would effectually answer the Mayor's usual argument that the taxpayers should not surrender their streets to corporations. John Herts of Chicago, head of the Chicago Motor Coach Company, and the active spirit in the new enterprise here, declared, however, that New York would find the company's offer so advantageous that it would not want to take it over.

"It is our intention," said Mr. Herts yesterday, "to give the City of New York such a satisfactory service that neither the municipality nor the riding public will want to change. Our operation in Chicago and St. Louis is, we believe, the finest motor bus service ever given, and we can do the same here. We are willing to put this great system into operation, giving the city a fair share of the revenue and taking our chances that both the city and the riding public will want to keep our company on the job. If not, the city can take over the whole works at a valuation price to be agreed upon."

Further details of the plan and arguments in its favor were disclosed in interviews by both Mr. Herts and John A. Ritchie, former President of the Fifth Avenue Coach Company, who has returned to become the active head of the new enterprise.

Had Expected No Fight From I. R. T.

Before the Hedley statement had been issued yesterday Mr. Ritchie said that the Coach Company looked for no opposition on the part of the Interborough. The reason why Mr. Hedley and Mr. Pepperman had resigned from the directorate of the coach company, Mr. Ritchie explained, was because "they feared there would be a conflict of interests, but we really don't see why there should be."

The subways operated by the Interborough, said Mr. Ritchie, offer inadequate transportation facilities. Men and women are crowded in the trains at rush hours and are forced to stand at almost all times.

"What they can't take care of we will take care of," Mr. Ritchie stated. "There is no competition at all, but, on the contrary, our proposed lines should be a distinct advantage to the Interborough. If they have the vision and the imagination to see how we will relieve the present congestion and meet with the public favor, it will help the Interborough at the same time."

The program, Mr. Ritchie explained, called for the use of 900 buses in addition to those now being operated by the Fifth Avenue Coach Company. As further indication of the vastness of the project Mr. Ritchie said that whereas the present personnel of the coach company in New York consisted of 1,700 men, the additional employes on the buses and in the garages would total between 5,400 and 5,600 men.

Grayson M.-P. Murphy, who resigned from the Interborough to take an active part in the bus organization, denied yesterday that he would "take charge" of the new enterprise.

"While I shall serve as a member of the Fifth Avenue Coach Company's board," he said, "I shall not hold any executive position. The Fifth Avenue Coach Company from this time on will be guided in its policies and management by John Hertz of Chicago, Chairman of the Omnibus Corporation, and John A. Ritchie, President of the same company, and their associates. The present board will be reorganized in accordance with the new situation."

Among traction officials who expressed approval yesterday of the plan of the Fifth Avenue Coach Company was George McAneny, Chairman of the Transit Commission. He said that while the commission could not express at this time any opinion as to the details of the plan for the reason that it would be called upon to consider the matter in its judicial capacity in granting the certificates of "convenience and necessity," it frequently had expressed the opinion that such a plan as was now proposed was desirable.

"Under the law," he said, "the Board of Estimate and Apportionment must first grant the necessary franchises, and in so doing must determine, in the first instance, the period for which operating privileges are to given, the rates of compensation to be paid the city, the conditions upon which particular lines can be recaptured by the city and the other customary franchise terms. The Transit Commission must then pass upon the question of the necessity and the fitness of each of the routes selected. Where, after the commission's approval, new lines are opened, their subsequent operation, under the law, would be subject to its supervision and regulation.

"While, however, reserving judgment upon questions of detail, it is proper to point out that the Transit Commission has frequently expressed its belief that an enlarged system of bus lines, serving particularly to the short traffic hauls and feeding into the rapid transit lines, would be an improved and desirable addition to the city's transit facilities.

"The conditions under which bus franchises may be granted are fixed very clearly by the city charter, particularly by Section 73.

"The board, as the commission has previously pointed out, can, in any case, fix whatever franchise period it sees fit—long or short—within twenty-five years. It may also, under the provisions of Section 73, require either that the equipment and other operating property of the holder of a franchise shall revert to the city, without cost, at the end of the franchise period, or that it shall be taken over and paid for by the city at the figure of the company's investment, or under an arbitrated appraisal. It is the latter of these alternatives that the company in this case expresses a willingness to accept.

"The Board of Estimate and Apportionment under the charter provisions is required also to 'make inquiry as to the money value of the franchise or right proposed to be granted and the adequacy of the compensation proposed to be paid therefor, and to fix the terms of annual compensation to the city accordingly. The Fifth Avenue Company, for its present operating privileges, pays the city 5 per cent. of its gross revenue.

"For the fiscal year ending June 30, 1923, under this clause, the city received from it $279,870, and for the year ending June 30, 1924, it received $285,082. The company, for the new lines it seeks, offers 2 per cent. The lines, still illegally operated, some of which would be brought into the new plan, have kept all of their profits and paid the city nothing.

"Details of this nature are, however, among those the Board of Estimate and Apportionment will determine before the company's application reaches the Transit Commission. When definite conclusions have been reached in the Board of Estimate and Apportionment, or are in sight, the commission will proceed with the consideration of the phases of the matter that come within its jurisdiction, at public hearings to be called for the purpose."

The Cooperative Board of Safety of the City of New York sent a letter to the Board of Estimate yesterday urging the acceptance by the city of the bus plan.

MAY OPPOSE PARK LINES.

George Gordon Battle Says Bus Proposal Will Be Considered Carefully.

George Gordon Battle, President of the Parks and Playgrounds Association, announced last night that that organization would give "careful consideration" to that part of the Fifth Avenue Coach Company's plan for new bus lines which would put two of the routes within Central Park.

"The operation of heavy omnibuses on the park roadways would have a tendency to destroy the roadbed; also such omnibuses might be a great source of danger to the holiday crowds which throng the park," he said. "However, there are considerations on both sides of the question. It is the purpose of the association to discuss the matter with Park Commissioner Gallatin."

TALK IT OVER WITH US

Talking over your building operation with us will take only a little time and can hardly fail to yield you some advantage, quite regardless of whether or not we secure your contract.

When shall it be?

THOMPSON-STARRETT COMPANY
Building Construction

MR. MANUFACTURER

When business is not so good put a specialty salesman in the field to promote good-will among your dealers and force them to merchandise your goods.

This work, when properly executed, means increased future sales and may develop the man valuable to your organization.

The advertiser, who has had several years' specialty selling and merchandising experience, applicable to various lines of business, desires to make connection with reliable concern in need of such services, where moderate compensation and future possibilities are assured.
K 84 Times.

Franklin Simon & Co.
A Store of Individual Shops
FIFTH AVENUE, 37th and 38th STS.

For Mademoiselle (14 to 20 years)

CRÊPE SATIN FROCKS . . . ARE SMART FOR IMMEDIATE WEAR

For now and from now on—you will recognize a smart young woman by her crêpe satin frock.

39.50

An unusual collection—an unusual price

A new collection of crêpe satin frocks in all these new modes—with fringe, in smart tunic effect, with buttons, with embroidery, with circular flounces or with lingerie collars and cuffs.

MADEMOISELLE'S FROCK SHOP—Third Floor

Entire Contents Copyrighted, 1924, by Franklin Simon & Co., Inc.

Best & Co.
Fifth Avenue at 35th St.—N.Y.

HAVE AT LEAST ONE SATIN DINNER GOWN IN YOUR WARDROBE

They are very new—very different—very distinguished

39.50 to 125.00

SATIN—with a subtle *side drape* and a flower on one shoulder—satin, with a tunic of deep silk *fringe*—satin, with a slightly *circular skirt* and a single gorgeous rose—or satin with no trimming at all. For the secret of the new dinner gowns is in elegance of fabric and simplicity of line. We are featuring satin gowns for formal wear in interesting variety.

CHEER 'MA' FERGUSON AT HOUSTON MEETING

10,000 Applaud Her on Last Appearance in Battle With Texas Klan.

SUPPORTERS CONFIDENT

Say She Will Be Nominated for Governor Saturday if Voters Turn Out.

KLANSMEN KEEP UP FIGHT

Continue Religious Attacks and Spread Cry of Prohibition Issue Throughout the State.

Special to The New York Times.

HOUSTON, Texas, Aug. 20.—With the Ku Klux Klan and its apologists shouting "Whisky!" from end to end of Texas and with the conflict for the Democratic Gubernatorial nomination at its height, Houston staged a great "Me for Ma" demonstration tonight.

Ten thousand men and women who crowded the Houston Auditorium to its utmost capacity acclaimed "Ma" Ferguson tonight. Old-timers declared it to be one of the greatest campaign meetings Houston had staged in a generation. By 8 o'clock the hall was packed and the doors closed, leaving hundreds outside who came too late and who pleaded in vain for a chance to hear what the woman candidate and the other speakers had to say. Mrs. Ferguson appeared on the stage promptly at 8 o'clock. She stood while the crowd cheered and the band played "My Country 'Tis of Thee."

Lynch Davidson, on whose arm Mrs. Ferguson entered the hall, presided and former Attorney General Crane and Lieut. Gov. Davidson made the principal speeches.

As usual, Mrs. Ferguson's speech was a brief expression of thanks and a pledge to be Governor of all the people if nominated on Saturday.

It was Mrs. Ferguson's last appearance in the campaign and she returned to her farm home near Temple, confident that she will on Saturday receive the nomination, which is equivalent to election. Houston, first of the big cities of the State to shed the Klan yoke, is expected to play a big part in the final onset in the battle of the ballots, and the Klan, in desperation and with the "sky the limit," so far as political tactics are concerned, is concentrating its fire on this city and county in its effort to rout its adversaries.

Tomorrow the standard bearers of the "invisible empire," led by Felix Robertson, their candidate for Governor, will come to the city to join the local subjects of the Wizard in their efforts to carry Houston for the Klonellium. Klansmen believe that if they can recover the lost ground in this part of Texas Judge Robertson will stand more than an even chance of winning the nomination. Houston is Province 4 of the "invisible empire" and hundreds of its subjects are busy night and day trying to convince the voters that prohibition and not the hooded band is the issue. The current number of Colonel Mayfield's Weekly, the organ of the Klan in this part of Texas, asserts that sixty Klan preachers are among those who are urging the nomination of Mr. Robertson.

Voters Warned of Danger.

The only possibility of a Klan victory on Saturday, in the opinion of Lynch Davidson, who was third in the first primary race for the nomination for Governor, lies in a small vote. If the total vote fell under 500,000, he said, Judge Robertson would have a chance. On the other hand, a heavy vote meant the almost certain victory of "Ma" Ferguson and every other candidate on the anti-Klan ticket.

As the campaign nears the end the Klansmen continue their policy of playing the ends against the middle. On the stump its speakers are saying as little about the Klan as possible, maintaining the issue is prohibition and the record of former Governor Ferguson. Mayfield's Weekly, in its last issue before the voting begins, gives four-fifths of its space to vicious attacks on the former Governor.

Mrs. Ferguson is mentioned only casually and then as "uneducated and inexperienced." Therefore, runs the argument, her husband will be the real Governor.

Klan publications, however, fail to adopt the "tolerance" policy recently proclaimed by Judge Robertson. Here is a typical editorial appearing in the current number of Mayfield's Weekly:

"Americans, awake! There is in our midst an enemy, an enemy as deadly as the cobra of India is deadly to human life. It is an oathbound, secret, religious conspiracy against everything sacred to the hearts of the American people. Americans, in the name of the Bible, precious to all loyal souls, awake! In the name of our liberties, purchased by the blood of patriots, awake! In the name of our free public schools, the hope and anchorage of this great Republic, awake! In the name of your homes, your country and your God, shake off the spell of indifference that binds you and be a soldier for the truth in the conflict that is upon us.

"Remember that every gambler, every thug, every libertine, every home-wrecker, every wifebeater, every dope peddler, every moonshiner, every crooked politician, every pagan Papist priest, every shyster lawyer, every K. of C., every white-slaver, every brothel madam, every Rome-ruled newspaper, every black spider, is fighting the Klan. Think it over. Which side are you on?"

Crowd Hears Mrs. Ferguson.

Tonight all the indications are that the anti-Klan forces have the best of the fight. "It is just a question of holding on to the end and refusing to give an inch," was the way State Senator V. A. Collins, one of the Ferguson leaders, expressed it. A women's meeting in support of "Ma" Ferguson was held in the Hotel Rice today, Lynch Davidson, former Attorney General M. M. Crane, Senator Collins and District Attorney Horace Soule of Houston speaking in her behalf. Mrs. Ferguson had the seat of honor, but the speech she made lasted less than a minute.

The woman candidate is timid when it comes to public speaking. Her voice is soft and musical, but does not carry far. She entered the hall today with her daughter, Miss Dorrace Ferguson. The smile which has won her so many friends was much in evidence.

All of the speakers stressed the point that there was only one issue before the people of Texas and that issue was the domination of the Klan.

"These are threatening times in Texas," said Senator Collins, "and in that threat which is facing us are involved constitutional Government and the rights of Texans to be free men. The issue is whether Texas shall be true to her traditions or whether Texas shall be ruled from secret places by men wearing pillow cases and bed sheets."

"The election of the Klan ticket," said Mr. Crane, "would be a calamity which no true Texan could view with complaisance. Just keep in mind the fact that the candidate of the Klan is a member of the Klan and is pledged to follow the instructions of the Imperial Wizard, and if he is elected and keeps his obligations he will not fail to carry out his orders."

When the cheering stopped as Mrs. Ferguson was introduced she stood for several moments without saying a word.

"I can only thank you from the bottom of my heart," she finally said, "and if I am elected I shall be your Governor and will do the very best I can."

That was all. Mrs. Ferguson's right hand was encased in bandages. It is black and blue from shaking hands with thousands of admiring supporters in all parts of the State.

The latest recruit to the anti-Klan ranks is Cato Sells of Fort Worth, who was the McAdoo manager in the pre-convention campaign for delegates to the New York convention. His espousal of the Ferguson cause is a bitter draught for the Klan.

SAYS 'MA' FERGUSON WILL BE NOMINATED

Houston Publisher, Writing From Here, Urges Texans to Go to Polls.

New York correspondents of Texas newspapers opposed to the Ku Klux Klan are sending despatches impressing upon their readers the attention which Mrs. Ferguson's fight against the Klan it attracting outside the State and the necessity for supporting her. Marcellus E. Foster, president of The Houston Chronicle, who writes a first page editorial column in that newspaper daily, telegraphing it when absent from Houston, has made this his principal subject. In his dispatch to The Chronicle last night Mr. Foster wrote:

"We have been advertised too well by Klan atrocities in the past. It has kept many a good man and woman from moving to the State. People who believe in law and order and who insist upon the right to have the courts pass upon their moral conduct, and not a bunch of hooded cowards, do not want to live in a State where lawlessness is permitted. It has kept many investors from Texas. It has not only shamed us, but has been a serious financial loss.

"That is one of the reasons why the Texas people must go to the polls Saturday. It is no time for indifference. It is no time for wavering or for going fishing. We must prove to the world that Texas is peopled by men and women who believe in religious freedom, who respect law and who are willing by their vote to show their scorn for those who have soiled our glorious heritage with the tar bucket, the lash and the mask.

"Far better to trust Mrs. Ferguson to treat Klansmen fairly than to expect any Klan official to respect any but their own kind."

In an interview yesterday Mr. Foster, who is staying at the Hotel Vanderbilt, said Mrs. Ferguson would surely be nominated for Governor of Texas at the primaries there Saturday.

"The most interesting State campaign there has ever been in American politics is going on in Texas right now," said Mr. Foster. "It is not only that we have the most direct Klan and anti-Klan fight that was ever made, but that the candidates through whom the fight is made are a man against a woman. Mrs. Ferguson will get the nomination, I am convinced, and the Democratic nomination in Texas is equivalent to election, so that this fight has the further interest that it will almost surely result in the election of the first woman Governor in the history of our country."

"I find great interest outside our State in what Texas will do to the Klan when the votes are cast next Saturday. I also find how black an eye our State has received through the Klan's activities. Many people have an entirely erroneous impression of our State. They think we are under the control of a brutal disorderly element.

"Outsiders seem to think that we are still permitting masked criminals to beat and flog, to mutilate and to tar and feather defenseless citizens. They do not know how that phase of Klan activity was stopped by newspaper publicity and a few fearless prosecutors.

"From a criminal standpoint, the Klan is worse today in some parts of the East and Middle West than in Texas. Nevertheless, we have been advertised too well by Klan atrocities in the past. It has kept many a good man and woman from moving to the State.

"That is one of the reasons why the Texas people will go to the polls Saturday. I notice the Klan leaders are now prating of their love of religious tolerance and their faith in the Jew and the Catholic. They are even making love to the foreign born in their effort to get votes. Aren't they rather late with such protestations? Does any sane man believe they are sincere? Today they are cringing, begging, fawning. They are repudiating their own oath and their own acts. Let them gain a victory Saturday and see the change. Every Gubernatorial appointment would be a Klansman, every piece of legislation would be Klan dictated. But that isn't going to happen."

HELD FOR CHURCH ROBBERY

Alleged Klansman Is Arrested in Tennessee on Vermont Charge.

NEWMARKET, Tenn., Aug. 20.—Arrested yesterday on a charge of grand larceny, growing out of the robbery of St. Mary's Cathedral in Burlington, Vt., William Moyers, said to be an organizer of the Ku Klux Klan, is at liberty today under bond of $5,000. It is thought that he will fight extradition.

The Deputy Sheriff who made the arrest said Moyers was visiting in Newmarket when he was seized.

DAVIS INVITES COX TO A MEETING HERE

To Discuss Substance of His Columbus Speech With Ohio's Former Governor.

GOES TO SEAGIRT TODAY

Letter to Negro Reiterates That He Will Not Consider Race in Making Appointments.

John W. Davis passed a quiet day yesterday at his home in Locust Valley, playing golf in the afternoon with Bill Nye and working on the speech he is to make at Seagirt, N. J., tomorrow and in which he is expected to answer both speeches of acceptance from the Republican candidates. Yesterday he declined to comment on the Dawes speech.

In addition to preparing for his speech in New Jersey, Mr. Davis, it was learned at the Hotel Belmont headquarters, has taken up the matter of the speech he is to make in Columbus, Ohio, on Tuesday afternoon, and has asked James M. Cox, former Governor and Democratic leader of Ohio, to attend a conference here before Mr. Davis leaves for his trip to Ohio on Monday.

The messages asking Governor Cox to stop over here on his way home were sent to him at the Château Frontenac, Quebec, by both Mr. Davis and George White, former Chairman of the Democratic National Committee. When asked the purpose of this move the reply was that it was natural that, inasmuch as Mr. Davis was to speak in Ohio, he should talk over the situation with the leader of the party there.

Quick Trip to Columbus.

Mr. Davis is to leave here on the 4:15 train over the Pennsylvania on Monday and will reach Columbus in the morning. He will make his speech there on Tuesday afternoon and take the train for home immediately afterward at 5:50. He will arrive in New York Wednesday morning and go direct to Locust Valley, according to the present arrangements.

Today Mr. Davis is to be at his headquarters for a part of the time and will leave for Sea Girt at 4:30. He is to remain over night there. Before he leaves, Clem L. Shaver, Chairman of the Democratic Committee, who will arrive this morning, will talk over campaign plans with him and probably will accompany him on the New Jersey trip.

At the Belmont headquarters yesterday, Mr. Davis's reply to a negro, Eugene McIntosh of 988 Morris Avenue, Bronx, as to whether in his speech of acceptance he had intended to include the question of the negro in office, in the statement that 'in making appointments he would "set up no standard of religious faith or racial origin as a qualification for any office," was made public. It read:

"I have your letter and my acceptance speech means exactly what it said. In making appointments I shall consider only the ability of the applicant and his fitness for the office he is to occupy."

White Tabulates Electoral Votes.

George White, who is in charge of the branch of the National Headquarters, made public a tabulation showing that 260 votes in the electoral college come from the States that now have Democratic Governors. The States are: Alabama, Colorado, Kansas, Maryland, Nebraska, New Jersey, North Carolina, Oregon, Tennessee, Arizona, Florida, Kentucky, Mississippi, Nevada, New Mexico, Ohio, Rhode Island, Texas, Wyoming, Arkansas, Georgia, Louisiana, New Hampshire, New York, Oklahoma, South Carolina, Virginia.

"In addition to the above States, which have declared their preference for Democratic policies," the statement continued, "the following seven States elected Democratic Senators in 1922: Delaware, Indiana, Michigan, Montana, Utah, Washington and West Virginia. The election of 1922 is naturally the last time the public has had a chance to show its preference between the two major parties, and these seven States represent an electoral vote of fifty-six.

"Adding the electoral votes of these two classifications of States, we have a total of 346. In this tabulation I make no reference to the Republican dissension in Iowa, Illinois, Minnesota, the Dakotas, Wisconsin and Ohio, for I desire to make reference only to existing conditions and not prophecies. I cannot see wherein anything has happened in the past two years, from a Republican standpoint, to cause any of these States to change their political opinions. Certainly the exposures with reference to Cabinet officers and lack of cooperation between President Coolidge and his Congress would hardly warrant any votes for the Republican Administration."

In Trenton yesterday it was announced that plans for the reception of Mr. Davis, who will be the guest of Governor and Mrs. Silzer from this afternoon until Saturday, had been completed. Mr. Davis will be met on his arrival at Seagirt by State and party officials and welcomed by the Governor. Among those who will speak at the welcoming ceremonies will be Senator Edward I. Edwards, Harry Moore of Jersey City and Mayor Frederick W. Donnelly of Trenton. Three hundred guests have been invited to the luncheon which Governor Silzer will give tomorrow in honor of Mr. Davis.

COLUMBUS TO HEAR DAVIS.

Program Arranged for His Visit to Ohio City Tuesday.

COLUMBUS, Ohio, Aug. 20.—Democratic State headquarters was officially advised tonight that Mrs. John W. Davis would accompany her husband to Columbus, where he will deliver one of his principal campaign addresses in Memorial Hall next Tuesday afternoon.

The official program for Mr. Davis's reception was announced today. He is to be met on arrival by a committee composed of Governor A. V. Donahey, former Governors James E. Campbell and James M. Cox, former Senator Atlee Pomerene, Newton D. Baker, W. W. Durbin, Democratic Executive Chairman; George White of Marietta, Ed Moore of Youngstown, E. D. Leach of Newark and Lowry Sater of Columbus.

Mr. Davis's address will be delivered at 1 P. M., after which he is expected to be escorted to the State Fair Grounds, where an impromptu speech, not of a political nature, will be made.

LA FOLLETTE DRIVE OPENS ON LABOR DAY

Wheeler Will Probably Speak on Boston Common—Leaders to Confer Saturday.

Special to The New York Times.

WASHINGTON, Aug. 20.—A conference of La Follette leaders, and the assignment of Senators La Follette and Wheeler to their work in the campaign, will take place here on Saturday.

With the arrival today of Senator Wheeler there was a renewal of activity at headquarters, and announcement was made that tomorrow he and La Follette will agree on their speaking tours.

While Senator Wheeler, who reached Washington after a month's vacation, refrained from making any comment, it is known that he regards many of the Eastern States as debatable territory, and he will urge that an aggressive campaign be waged in that section. In fact he intends to open the campaign in the East with a speech at Boston, probably on the Boston Commons on Labor Day.

The two candidates and the National Chairman, John M. Nelson, Vice Chairman Robert M. La Follette Jr., David A. Niles, head of the speakers' bureau with headquarters at Chicago, and William M. Johnston, Chairman of the Conference for Progressive Political Action, will make up the Saturday conference. Frank Morrison, Secretary of the American Federation of Labor, and other officers of it, may also attend.

Senators La Follette and Wheeler have been besieged with invitations to deliver Labor Day addresses. Federation officials have insisted that that is the appropriate day for the new party to start the ball rolling.

Tomorrow Senator La Follette may give the date of his speech in New York City. He agrees with Senator Wheeler that they should fight hard in New York, New Jersey and New England. He is said to believe that he may get some electoral votes on the Atlantic seaboard.

Senator Wheeler will appear in virtually every Eastern State, and he or La Follette will make at least one address in the South.

At Saturday's conference finances will be discussed. Denial is made by leaders that they will try to collect millions. They assert that a campaign can be conducted without the great war chests that they insist are to be used for the Democrats and Republicans.

Robert M. La Follette Jr., who spent yesterday in New York in conference with Gilbert E. Roe and other Eastern managers, reported to headquarters today. He said that he was delighted with conditions in the East.

La Follette leaders believe they stand a good chance in Kansas, and they are trying to smooth out the troubles there between the leaders of the Kansas branch of the Conference for Progressive Political Action and the personal representatives of Senator La Follette.

The word has gone out that all concerned in Kansas shall yield full authority to State Chairman Rodney A. Elward, who was chosen by La Follette, Mr. Elward having been one of the active supporters of the Senator in Wisconsin many years ago. A State convention may be held at Wichita on Aug. 30.

The Farmer-Labor Non-Partisan League in North Carolina will hold a State convention in Greensboro on Sept. 6 to endorse La Follette and Wheeler.

HYLAN VISITS BOSTON FOR THE FIRST TIME

Gets Key to the City and Promises to Speak for Curley for Governor.

Special to The New York Times.

BOSTON, Aug. 20.—Mayor John F. Hylan of New York visited Boston today for the first time in his life. During his few hours here he called on Mayor Curley in City Hall and received a key to the city and a copy of the municipal history of Boston.

Mayor Curley announced that Mayor Hylan had promised to come to Massachusetts during the campaign and speak in support of Mr. Curley's candidacy for Governor.

It was Boston's lack of home rule which particularly impressed the Mayor. He said that in New York the municipal leaders were just beginning to exercise a measure of power over their own city, and that it was a pity Boston was still so much under the thumb of the State. He thought it particularly absurd for the Mayor to have no control of the Police Department, but to have to look to a State appointed officer to enforce the city's laws and give orders to its policemen.

Mayor Hylan came to Boston on a motor trip with his wife. He abandoned his machine in favor of returning to New York by boat.

ROBINSON TO BE OPPOSED.

Albany Petitions Show Other Contests for Congress Nominations.

ALBANY, Aug. 20.—Contests in a number of districts were indicated when the last of primary designating petitions were filed at midnight last night in the office of the Secretary of State.

In the Thirty-fifth Senatorial District Jeremiah Keck of Fulton will oppose Senator Theodore Douglas Robinson for the Republican nomination. In the Thirty-ninth District Willis Wendell will oppose the nomination of Allan J. Bloomfield and in the Fifty-first District Leigh G. Kirkland will oppose Russell W. Woodman.

Jonathan D. Wilson filed petitions opposing the nomination of Representative Hamilton Fish Jr., in the Twenty-sixth District. Harold S. Tolley of Binghamton has indicated he will oppose John D. Clarke in the Thirty-fourth District and De Russey J. Bennett will oppose Gale H. Stalker in the Thirty-seventh.

UNIONS HERE PLEDGE $67,000 TO 3D PARTY

Amalgamated Clothing Workers Head List With $50,000 in Beethoven Hall Meeting.

$1 ASSESSMENTS PROPOSED

W. A. Johnston Tells Delegates "There Is No Doubt That We Will Sweep the Country."

Delegates from 127 trade unions of New York City promised wholehearted support of the candidacies of Robert M. La Follette and Burton K. Wheeler in the Presidential campaign, and pledged $67,000 from the floor in a meeting at Beethoven Hall, 210 Fifth Street, last night. The gathering also voted to take steps toward a horizontal assessment of the entire union membership represented at the meeting at the rate of $1 a member.

The Amalgamated Clothing Workers of America made the largest pledge, $50,000. Others were: Children's Clothing Workers, $7,000; Fur Workers, $5,000; Amalgamated Cutters' local, $3,000; Bakers, $2,500, and Necktie Workers, $250.

William A. Johnston, Chairman of the Council of Progressive and Political Action, and one of the financial heads in the La Follette organization, said in an address:

"There is absolutely no question of the election resulting in a Democratic and Republican defeat. Two months ago the best hope of La Follette followers was that we might carry ten or twelve States. From reports now coming in, there has clearly been a decisive change in conditions and events, and there is no doubt that we will sweep the country."

Jerome De Hunt of the railway and steamship clerks organization in promising their undivided backing offered a resolution that delegates take up with their individual unions the matter of putting over the $1 a member assessment. It was passed unanimously, and a committee of twenty-five was appointed to work out the details.

Other speakers were H. F. Ekern, Attorney General of Wisconsin, and Morris Hillquit. Abraham Tuvin, a clothing worker, who is in charge of raising campaign funds in labor ranks, was Chairman.

Mr. Johnston agreed with Robert M. La Follette Jr., that the Progressives probably would succeed in making a "dent" in the "solid" South, despite the confidence of the Democrats that nothing of the sort will happen.

As to the attitude of labor generally, Mr. Johnston said:

"No candidate for public office has ever had such solid support from labor as Senator La Follette is receiving in this campaign. Aside from a few former labor men who are now holding political offices the labor people are enthusiastic for La Follette and Wheeler and are giving active support to the Progressive ticket. The corruption and cowardice in the two old parties has made a new line-up inevitable."

Herman L. Ekern, Attorney General of Wisconsin, and with Johnston joint Chairman of the Finance Committee of the La Follette campaign, was the other member of the conference held at Mr. Roe's headquarters. After the conference Mr. Roe announced that Oswald Garrison Villard had been appointed campaign treasurer for the Northeastern States and assistant to W. T. Rawleigh, the national Treasurer. Mr. Villard said he would proceed at once to form an advisory finance committee.

Mr. Ekern reported the campaign work going smoothly in the Chicago headquarters and the campaign progressing favorably in the agrarian States.

"There is no tendency among the farmers to forgive the Republican Party for what it has done to them," he said. "They have had four lean years, with Republican deflation, and a pre-election flurry in grain prices is not influencing them in the least. The farmer is well aware that he has been the 'goat' of Republican policy; he knows that the high tariff monopolists and the railway monopolists have grown fat at his expense, and he will vote to protect himself for the future."

DENY LA FOLLETTE'S CONTROL OVER LABOR

Several Leaders So Assure Butler at Republican Conference in Chicago.

Special to The New York Times.

CHICAGO, Aug. 20.—Reports were made today to William M. Butler, Chairman of the Republican National Committee, by a group of labor leaders that labor has not wholly been delivered to La Follette.

Some of the men who attended the conference were:

Dan A. Smith, Chicago, former General Chairman of the Rock Island Lines Switchmen; J. R. Neal, Baltimore, International Typographical Union; J. A. Madsen, Portland, Ore., Longshoremen's Union; George F. Freitas, Sandusky, Ohio, Tugmen's Protective Association; Charles J. Grady, West Orange, N. J., Allied Printing Trades Council; Joseph P. Ryan, New York, International Longshoremen's Association; Lawrence T. Henry, New York, Longshoremen's Union; T. B. Healey, New York, Marine Engineers; W. J. Reinhardt, Carlstadt, N. J.; Machinists; George Dolan, Chicago, Stationery Engineers; E. M. Foley, Chicago, President International Dredgmen's Union; John J. O'Connor, Chicago, Secretary-Treasurer Brotherhood of Freight Handlers, and J. J. Farnnan, Chicago, former Vice President of the International Brotherhood of Maintenance of Way Employes.

T. V. O'Connor, Chairman of the Shipping Board, who also carried a union cards for years, attended the conference.

"Labor has found from painful experience that it cannot force a man by law or any other means to open his place of business and maintain a payroll," he said.

"The employer can be scared out of business and he can be taxed out of existence by the legislation which Mr. La Follette proposes in his political platform. Labor must always do its own thinking and when you chose your leaders you gave them great powers, but did not give them the right to deliver your vote."

In reciting a list of Calvin Coolidge's acts in behalf of labor, Mr. O'Connor said his signing of the Forty-eight Hour Week bill for women when he was Governor of Massachusetts was one of the most important things he had done.

Pick La Follette Electors.

INDIANAPOLIS, Aug. 20.—After naming Presidential electors for Indiana, changing the party name to the La Follette Progressive Party and listening to an address by Philip La Follette, son of the independent candidate for President, approximately 100 delegates attending the meeting of the Indiana Progressive Political Action League adjourned late today without endorsing any candidates for State offices.

ROSE LEADS IN WYOMING.

O'Mahoney Trails in Returns of Democratic Senatorial Primary.

CHEYENNE, Wyo., Aug. 20.—Returns from 263 of the 383 precincts in Wyoming, including all the more populous districts, in yesterday's primary contest for the Democratic nomination for United States Senator give Judge Robert B. Rose 3,906, Joseph C. O'Mahoney 3,000 and Leroy R. Laird 1,964.

"What a whale of a difference just a few cents make!"

-a few cents more- for what?

For more real enjoyment from your smoke! For better tobaccos—for more richness and smoothness—for that delicacy of taste and aroma which belong to Fatima—*and to Fatima alone!*

Who wouldn't pay a few cents more?

FATIMA

Liggett & Myers Tobacco Co.

Special Value in the Annual Fur Sale

Natural Muskrat Coats

$125

48 inches in length. Coats that give excellent service and are smart in line. They are made with collars of self fur or with beaver, skunk or raccoon. A splendid variety from which to select.

Furs purchased now will be stored free of charge until November 1st

FOURTH FLOOR

Lord & Taylor

FIFTH AVENUE

TELEPHONE FITZROY 1900

FRANKLIN SIMON MEN'S SHOPS

Sale of

Men's Collar-Attached White Oxford Shirts

Reduced from $2.50

$1.85

A business shirt for business men—a sports shirt for sportsmen—an indispensable shirt for all men—a standard $3.00 shirt in most shops—a standard $2.50 shirt in this shop—fine count white Oxford and as fine in the workmanship as in the weave.

Men's Shirts

With Separate Collar to Match

Made up in new imported Custom Materials

Reduced from $5.00

$3.50

Franklin Simon & Co

Fifth Avenue

Men's Shops—(Separate Entrances) West 38th and 57th Streets—New York

LINCOLN

TO OWN a Lincoln is to possess one of the world's most luxurious and beautiful equipages.

To buy your Lincoln at the Park Central Motors is to be assured of a continuous service that is as expert and efficient as it is complete and courteous.

Demonstrations or Evening appointment may be made by telephoning Vanderbilt 9761. Write for Lincoln literature.

PARK CENTRAL MOTORS, INC.
PARK AVENUE AT 48TH STREET

Are You Ready To Buy A Warm Coat Now? 20% Off!

We've got our Winter Overcoats out—those carried from last year. We offer them at 20% off. You will find many excellent coats among them, mostly of imported materials and in conservative models. My warmth without weight fabrics are strongly represented.

H. N. VINCENT
524-526 (6th Ave. nr. 51st.

PUBLIC NOTICES.

TO THE HOLDERS OF BONDS ISSUED under the General Mortgage of the Chicago, Burlington & Quincy Railroad Company to Central Trust Company of New York (now Central Union Trust Company of New York) and Oliver M. Spencer, Trustee, dated March 2, 1908:

Notice is hereby given that whereas Oliver M. Spencer, individual Trustee under that mortgage, died on the 5th of June, 1924, and no successor has been appointed by the owners of the majority in amount of bonds thereby secured and then outstanding, so that a vacancy in the office of individual Trustee now exists, the railroad company has, pursuant to the terms of the mortgage, duly designated and appointed Walter H. McLucas, resident of Kansas City in the State of Missouri, as individual Trustee to succeed said Oliver M. Spencer to serve until a new individual Trustee shall be appointed by the bondholders or as otherwise authorized in said Mortgage.

CHICAGO, BURLINGTON & QUINCY RAILROAD COMPANY,
By Hale Holden, President.

Dated June 25, 1924.

CHRISTINE MAGUIRE, ALSO KNOWN AS Christine Eiklund, having left my bed and board, I shall not be responsible for any debts contracted by her. William Maguire, 365 West 58th St.

I SHALL NOT BE RESPONSIBLE FOR any debts contracted by my wife Francesca and children. John Smeralbi, Wright Av., Bayside, Long Island.

POTTERS—MILDRED, MY WIFE, HAVING left my bed and board, I will not be responsible for any debts incurred by her. JULIUS POTTERS, 788 6th Av.

FOR a single girder weighing 66 tons, and measuring 124 feet in length, the Commonwealth Edison Company paid approximately $7,500.

Hearst's International is building its popularity upon editorial "girders" more costly than any that enter ordinary construction work. Huge financial resources are filling it with feature upon feature. Read "THE WAY I WANT TO DIE" by Bruce Barton, for instance, in September.

Hearst's International

MANGER HOTELS

NEW YORK

5500 Rooms
Low Rates

Superior Accommodations
Courteous Service
One of the Manger Hotels

GREAT NORTHERN HOTEL

118 West 57th Street
Two blocks from Central Park and Columbus Circle

Splendidly Furnished Apartments for Lease

Parlor, Bedroom and Bath from $2,000 per annum

3-Room Suites, 2 Baths from $3,200 per annum

4-Room Suites, 3 Baths from $4,500 per annum

Weekly and Monthly Rates on Application

Single Rooms with Private Bath $3.50, $4.00, $4.50 and $5.00 Daily

Restaurant a la Carte

Telephone Circle 1900

WE INVITE YOUR INSPECTION

AEOLIAN HALL

OFFICES

For businesses which require no more than 1200 square feet of office space, accommodations are to be available in Aeolian Hall in the late summer. Be sure to compare the advantages of outlook, of fine light and good air; the unusual and efficient floor plan; the cleaning service and the atmosphere of quiet. No other working conditions can be more worth while.

ELLEN & JEFFERY
33 West 42nd Street
Telephone, 8149 Lawrence

A Business Man's Opportunity

IF your business has a future there is now available for immediate occupancy an office suite which will help to insure the success of that future. The space has rare advertising advantages in its unrivalled location and an address having national prestige.

THE suite, of 1,360 square feet, is on the north end of the second floor of the Times Building. Eleven windows overlook the busiest streets of the uptown business district.

ACT now. Telephone the Renting Agent, Lackawanna 1000.

TIMES BUILDING

DAWES SPEECH WINS PRAISE AND BLAME

Republicans Find It 'Admirable,' While Democrats Call It 'Bombast.'

DENOUNCED BY SOCIALIST

La Follette Men Declare His Sympathies Are "Limited to the Privileged Few."

Politicians generaly were quite ready to comment yesterday on the speech of acceptance made by General Dawes, Republican candidate for Vice President, Republicans speaking of it in high terms and Democrats and third party advocates, including Norman Thomas, Socialist candidate for Governor, attacking it.

John W. Davis, the Democratic nominee for President, was at his home in Locust Valley and declined to make any comment on the speech. Those close to him, however, indicated the belief that the Dawes speech had really conformed to the ideas expressed as to the situation by Mr. Davis, in that General Dawes portrayed the Republicans as the ultra-conservatives of the country, the La Follette adherents as the extreme "left," and the Democrats as the "centre."

Joseph Tumulty, formerly secretary to President Wilson, who visited the Davis headquarters yesterday, said:

"The real Red in America is the high official of the Government of the United States, who, having the trust and confidence of 100,000,000 free people, basely betrays that trust and confidence by prostituting the favors of the Government and transferring them for purposes of personal gain to special groups. That's the kind of Red against whose insidious activities the Democratic Party is fighting and to which it has thrown down the challenge, but about whose activities General Dawes and his comrades-in-arms, President Coolidge, are as silent as the Theban Sphinx.

"General Dawes was quite vociferous discussing the non-essentials of the campaign, but strictly neutral when it came to discussing the one vital issue, which all of Neptune's waters and Republican camouflage cannot blot out or destroy."

Hillis Calls Speech "Admirable."

Charles D. Hillis, Vice Chairman of the Republican State Committee, said:

"His characterization of the campaign as 'one of brass tacks, not bombast' fits in admirably with the President's declaration for common sense. The country will wait with keen expectation the forthcoming exposition of the domestic issues of the campaign promised by the Republican candidate for Vice President."

Herbert C. Pell, Chairman of the Democratic State Committee, said:

"Dawes represents the policy of granting a license to steal to every large contributor to the Republican campaign fund who desires tariff protection for his business.

"I can see no moral distinction to the appeal to avarice in the interest of the Republican Party directed by General Dawes and the appeal to envy directed by Senator La Follette. It is simply a case of the pot calling the kettle black. Both represent a dangerous class appeal. Both are in reality advocating an undemocratic class rule."

Representative John Q. Tilson, director of the Republican Speakers' Bureau, said:

"The Dawes speech was the deliverance of a courageous man, thoroughly conversant with all the facts with which he attempted to deal. His treatment of the foreign situation was admirable. No one can say, after reading this speech, that nothing has been done toward restoring the peace of the world. More was accomplished by the work of the Dawes commission alone than by any other agency since the armistice."

Calls Dawes Enemy of Labor.

Norman Thomas, Socialist candidate for Governor, issued a statement, in which he said:

"Every progressive will gladly accept General Dawes's statement that the fight is between Coolidge and Dawes on one hand and La Follette and Wheeler on the other. We are not afraid of the word 'radical.' We are quite willing to place La Follette's and Wheeler's constructive records of service before the people against anything done by Coolidge and Dawes. No bombast from this boisterous candidate of big business will make the voters of America forget the brass-tack facts that General Dawes is the leading open shopper and enemy of labor in the United States."

An attack on the Dawes speech, issued from the La Follette headquarters, said in part:

"In the eyes of Mr. Dawes and his associates any effort in human progress is extreme radicalism and demogogy.

"It is obvious that Mr. Dawes's political sympathies are limited to the privileged few. If he has given any thought to the interests of the great masses of producers in this country it is not reflected in his speech. He has no word for the farmer, none for the worker. To him labor organizations are anathema, and the man who toils is a mere 'hand.'

"This year Mr. Dawes will not get very far by smiting glittering generalities about the Constitution. His attempt to drape the American flag over the party of Fall and Daugherty would be ridiculous if it were not so indecent."

W. J. BRYAN SAYS DAWES HELPS DEMOCRATS

Commoner Declares He Speaks What Coolidge Thinks and Both Are Reactionary.

SPRINGFIELD, Ill., Aug. 20.—William J. Bryan, commenting here today on the acceptance speech of Charles G. Dawes, Republican nominee, who is opposing his brother, Governor Charles W. Bryan of Nebraska, for the Vice Presidency, declared that "the more Mr. Dawes speaks the happier the Democrats will be."

"He is Exhibit A of what reactionary policies mean," Mr. Bryan added. "His speech is just the material that the Democratic Party needs the most at this time. He and Mr. Coolidge represent the reactionary sentiment of the nation, but Mr. Dawes is more outspoken in his beliefs than the President. Mr. Dawes says what Coolidge thinks.

"Mr. Dawes represents the policies that have brought into existence a party like that led by La Follette. He will convince all progressive voters that it would be disastrous for the country to elect a Republican ticket. In such an event Congress would turn Democratic for sure, to protect the nation from the reactionary elements.

"The progressive Republicans united with the Democrats in the Senate and House to defeat the measures of the Coolidge Administration. They now have a chance to unite with the Democratic Party to defeat the Coolidge Administration at the November election. As the Progressives voted with the Democratic Party in Congress, they can not condemn the Democratic Party without condemning themselves.

"Senator La Follette's only chance of exerting influence against reactionary Republicanism is to elect Davis President or throw the election into Congress. It will be much more certain if the victory is won at the polls than if the election is thrown into Congress, with the attendant risks in the selection of a President and Vice President."

Commenting on the Davis campaign, Mr. Bryan declared that party organization was proceeding rapidly and that Mr. Davis now had the Administration on the defensive and it would remain there.

"Davis is an energetic fighter," said Mr. Bryan. "The Republican Party is on the defensive. Mr. Coolidge's speech of acceptance is evasive and apologetic. That policy might succeed if he had no other addresses to make, but he must make others. Each one will be more and more defensive. He cannot ignore the attacks that have been and will be made on his Administration.

"I expect the Democratic prospects to improve each day as the election approaches. The voters will inquire more and more earnestly into the best steps to defeat Coolidge and Dawes.

"They will find the most effective plan is to vote for the Democratic nominees. Our party will hold the progressive Democrats and it will gain the progressive Republicans, so that Mr. La Follette will aid the Democratic Party, as did Mr. Roosevelt in 1912, by weakening the Republican Party. There is every reason why progressive Republicans should oppose the Republican nominee, and no reason why the progressive Democrats should be against the standard bearers of their party."

DAWES GOES TO MAINE FOR STATE CAMPAIGN

Leaves Evanston for First Tour on the Stump—Will Speak at Augusta on Saturday.

EVANSTON, Ill., Aug. 20.—Charles G. Dawes, Republican candidate for Vice President, left Evanston shortly after noon today on his first campaign tour, a trip to Augusta, Me., where he will speak Saturday in behalf of Republican candidates in that State's barometric election next month.

The nominee was accompanied by only a small staff, consisting of Francis J. Kilkenny, his personal campaign manager; Major George A. Paddock, an Evanston neighbor, and a stenographer. H. M. Sewall, Republican National Committeeman from Maine, who came to Evanston to attend the Dawes notification ceremonies last night, returned with the nominee.

"We will elect every Republican candidate from village councilman to President of the United States," Mr. Sewall said today.

Mr. Dawes will arrive in New York at 9:40 A. M. tomorrow and leave twenty minutes later for New Haven, Conn. Arriving there, he will go by automobile to Westbrook, Conn., to spend a portion of Thursday and Friday with Walter H. Wilson, one of the directors of his Chicago bank.

While in Augusta Saturday and Sunday, Mr. Dawes will be entertained by Mr. Sewall and Governor Baxter. Returning, he will spend Monday forenoon in Boston, arriving back in Evanston Tuesday morning.

COOLIDGE PRAISES DAWES ACCEPTANCE

Continued from Page 1, Column 2.

been received that the American bankers will be able to supply the loan to Germany, and the belief is expressed that Europe will see a better economic condition before the Winter months, due to American cooperation and financing.

Predict Era of Prosperity Here.

The Administration, while it notes the beneficial effect of its cooperation in Europe, also foresees improved business here as a consequence. Every letter that has come to the President this week from men of affairs has so predicted, and most of them say that the country is approaching the best business era in many years.

It is this expected prosperity, changing the gloom of the wheat farmers and the outlook of the industrial sections, which is encouraging President Coolidge and making him and his advisers believe that the party's policies will be accepted by the voters in November.

In the fifth day of his vacation at the old farm President Coolidge was forced by rain today to remain within doors the greater part of the time. He had reluctantly agreed to rake hay for moving picture operators in a distant field after lunch. The rain prevented, and it is now believed that he will not become the hay farmer that the cameramen want him to be. He had planned to call upon his cousin, Edward J. Blanchard, and help him a while in his hay field, but the weather interfered. However, he pitched a few horseshoes this morning.

The rain also prevented the President and his family from making a number of calls which were planned for today. Instead, they kept close to the house. The President read the sugar report while Mrs. Coolidge entertained his aunt, Mrs. Cora Pollard. The radio was connected up in the evening.

Gets Letter With Unique Address.

Today the Postmistress delivered a letter to the President that pictured him as a farmer. There was no address on the envelope, postmarked Canton, Ohio. It contained the outline of the State of Vermont with a farmer standing in the centre holding a hay rake, and with a stack of hay near by. This was written on one side of the sketch:

"Try Plymouth, Vt. Deficiency in address supplied by Canton, Ohio, P. O."

It came through without any delay and contained this note:

"Hon. Calvin Coolidge:

"Honorable sir:

"Please accept my congratulations on the wonderful acceptance speech.

"HARRY W. DOURN."

"Help With the Weeds," Writes John.

John Coolidge, the President's son, is having very little sport. Yesterday afternoon he and his mother walked five miles to the high hill overlooking Plymouth. He does not play golf. Occasionally he pitches quoits with the Secret Service men and pulls the weeds in his grandfather's garden. He received an invitation yesterday from Allen Bryant of Woodstock, asking him to come to that resort to play golf. To this John replied: "My father has me pulling weeds in the garden. Don't play golf. Come help with the weeds."

The Secret Service arrangements have proved to be perfect. The largest detail of men that ever guarded a President at the Summer White House is present. All of the roads are guarded for a distance of twenty miles. These operatives work in relays and are on duty twenty-four hours. The house is patrolled throughout the day, and at night in two tents on either side of the house the men keep warm around an oil stove. The nights are cold and frequently the temperature falls below 40.

There will be a Vermont Day before the President's vacation ends, when people from all over the State will call and listen to a few words from her native son.

President Coolidge decided tonight to accept the Baltimore invitation to speak there on Sept. 6 at the unveiling of a statue of General Lafayette, a part of the Lafayette-Marne Day celebration. Mayor Jackson has been notified by wire.

This is an age of specialists

And in keeping with the times, this is a store of specialists—specialists in photography.

The fact is very evident in the superior developing, printing and enlarging that our finishing department turns out. Bring in your films and see for yourself.

Eastman Kodak Co.
(Eastman Stockhouse, Inc.)
Madison Ave. at 45th St.

Your window trimmer

may be an expert, but he is only one man. Let a big organization of specialists serve you. Original ideas. Properties installed complete from our warehouse at a fraction of your present cost. SEND FOR REPRESENTATIVE

Window Display Service, Inc.
224 East 34th St., N. Y. C. Van. 7494

Pick the Lock That Cannot Be "Picked"

WHEN you pick the First Mortgages of this Company for investment, you surround your money with the same degree of safety that it would have if locked up in the strongest vault ever built.

Because both Principal and a liberal rate of Interest are *guaranteed* by this Company's Capital, Surplus and Profits of over twelve million dollars—to say nothing of a record of 36 years' continuous success.

Certificates—$200 upward. Interest begins immediately.

You are cordially invited to consult

160 Broadway . . . New York
34 West 44th Street . . . New York
503 East 149th Street . . . New York
188 Montague Street . . . Brooklyn
161-11 Jamaica Ave. . . . Jamaica, N. Y.

Lawyers Title and Trust Company

Stewart & Co.
Correct Apparel for Women & Misses
FIFTH AVENUE AT 37TH STREET

STEAMER and TRAVEL COATS

29.50 to 179.50

SHE who travels at all this season must travel smartly or not at all. Stewart & Co. have assembled the smartest collection of steamer and travel coats, in the newest fabrics, trimmed with the smartest new furs.

THE FABRICS: Imported Yorkshire Homespuns. Imported Plaids. Downy Wool; Shadow Plaids; Scotch Galashiels Plaids; "Half-and-Half."

THE FURS: Baby Fox, Australian Opossum; Ringtail Opossum; Squirrel; Muskrat; Palmi, Kit Fox, Raccoon, Beaver.

"Half-and-Half"
TRAVEL & STEAMER COATS
55.00

A fascinating new wool fabric, so patterned that half the coat is of solid weave, and half of striped weave. Chin collars of genuine natural grey squirrel, mink dyed squirrel or genuine muskrat.

MEDITERRANEAN CRUISE SUPREME 1925

To historic lands where time itself is set back thousands of years by marvelous monuments of antiquity. Sixty-seven tempting travel days, *on the specially chartered great White Star Liner*

HOMERIC

January 24th, to April 1st

A repetition of her famously successful cruise of 1923. The largest, most modern ship sailing to the Mediterranean. *Cruise strictly limited; cuisine and service unexcelled: management, such as only our unequalled experience and resources can provide.*

All worth-while points of interest covered in many shore excursions. An especially long stay in Egypt, the Holy Land, etc. Stopover privileges in Europe.

Write for full information. Early reservations advisable.

THOS. COOK & SON

585 Fifth Avenue, near 47th Street, Tel. Vanderbilt 4900 — NEW YORK — 253 Broadway, Opposite City Hall, Tel. Barclay 7100

DIRECTOIRE

Paris Openings Reflect its Effect on Fall Fashions

Our Fifth Avenue windows today paint a picture of the Directoire influence on Fall fashions.

Today it is an influence rather than a distinct mode. An influence that appears in details of costume—the swinging shoulder cape, the wide collars and cuffs, the molded, slightly higher waistline.

Lord & Taylor sensed the growing significance of this style last winter and presented at that time Misses' Frocks of Directoire inspiration. Now, we are showing the same influence as it appears in other parts of the costume. In coats as well as frocks. In neckwear, in hats, in fabrics, and details.

Frocks $45 to $59.50 *Coats $125 to $250*

[THIRD FLOOR]

Lord & Taylor
FIFTH AVENUE
TELEPHONE FITZROY 1900

EIGHTY-ONE YEARS OF FAITHFUL SERVICE

GIMBEL BROTHERS

POM-PON

Is the Name We Have Given This Copy of a

FELT HAT *by Lewis*

Newly arrived in the Gimbel Millinery Salon, Pom-pon is small. Is black. Is made of French felt. Is ostrich-trimmed. Is in the manner of Monsieur Lewis. Is but $12.75. What more can Madame ask of her first autumn tailored hat?

$12.75

Other Hats in Felt and Velvet from $5.00—GIMBELS—Third Floor

32ND STREET—BROADWAY—33RD STREET—NEW YORK CITY

SHAVER CONTRASTS SPEECHES BY DAWES

Democratic Chairman Quotes His Criticisms of Two Republican Congresses.

CITES 'COWARDICE' CHARGES

Suggests That Party Managers Induce Nominee to Interpret Himself Early in Campaign.

Special to The New York Times.

WASHINGTON, Aug. 20.—The official Democratic response to the speech of acceptance delivered last night by General Dawes, Republican candidate for Vice President, was made today by Clem L. Shaver, Chairman of the Democratic National Committee, who contrasted some of its sentiments with utterances of General Dawes when he was not a candidate for office, notably strictures on the character and capacity of the last and present Congresses, which had Republican majorities.

Chairman Shaver is not in Washington, but his statement was given out through the campaign headquarters of the National Committee here.

"References which Candidate Dawes made in his speech of acceptance to 'widespread demagogy in legislative bodies,' and to 'aggressive minority organizations behind selfish purposes,' were wanting in specifications," said Mr. Shaver's statement, "but these may be found in addresses he delivered before he became his party's nominee for the Vice Presidency. In these previous statements Mr. Dawes made the application he seemed to have intended but avoided in his latest speech.

"Mr. Dawes said on Tuesday: 'We are face to face with an abnormal condition in this country, existing because of lack of respect for law, caused by widespread demagogy in legislative bodies, in part by the weakness of many of those commissioned to execute the law, and in part by the existence and activities of aggressive minority organizations behind selfish purposes.'

Quotes Dawes on Congress.

"Nearly two years ago—when Mr. Dawes was not running for office—he gave what he then offered as an expert explanation of the decadence of Congress and the unsoundness of Federal legislation. He was speaking at the dinner given him by the New York section of the National Budget Committee in New York.

" 'One of the reasons we have this trouble (the subserviency of Congress) is the direct primary,' declared Mr. Dawes. 'Look what the direct primary law has done in Congress. Read the roster of Congress and think what the names meant twenty-five years ago, and read it today. Pusillanimous fellows.'

"One may pause to say that the Congress Mr. Dawes was criticizing at the time (Oct. 13, 1922) was overwhelmingly Republican. It was the Congress which enacted the profiteers' tariff and attempted to pass the ship subsidy bill. It was the Congress which the Republican organization and the Republican orators, perhaps including Mr. Dawes, will have to glorify in his campaign.

"But Mr. Dawes said harsher things about this Republican Congress than what has already been quoted from this speech in New York. Listen to this:

" 'The trouble is the cowardice of Congress, men in office who would barter the interests of their country in order to stay in office, and if there is any organized opposition, they run. Look at the way they ran before the organized minorities of the soldier bonus bloc, the farm bloc, the labor bloc, the maternity bloc, the good roads bloc. The —— cowards run and run.'

Cites Indicted Republicans.

"It may be remarked that the only Congressmen who have been convicted of 'bartering the interests of the country' are Republicans. One Republican Congressman, just renominated, is under sentence for taking bribes. At that, Republican Congressmen are hardly worse than Republican Cabinet officers. One of that class also has been indicted on a charge of 'bartering his country's interests.'

"In this address, it will be observed, Mr. Dawes particularized the 'aggressive minority organizations' which he mentioned without names in his speech of acceptance. He names 'the soldier bonus bloc, the farm bloc, the labor bloc, the maternity bloc, the good roads bloc.' These are evidently what he must have had in mind Tuesday when he spoke of 'aggressive minority organizations behind selfish purposes.'

"It may be confidently forecast that the Republican candidates, spellbinders and pamphleteers will soon be crediting the Republican Congress and the Republican Administration with having passed laws that notoriously had among their chief advocates the 'farm bloc,' the 'maternity bloc,' the 'good roads bloc' and the 'labor bloc.' But Mr. Dawes says the Republican Congress enacted this legislation, not upon its merits and for its own sake, but because of 'cowardice.'

"The night Mr. Dawes made that speech in New York he was as full of 'reasons' and 'causes' for political and economic conditions as he was fluent in profanity. One of the additional or proximate causes he gave for the evils he bemoaned was this:

" 'The American people seldom think, they vocalize.'

"The managers of the Republican campaign had better induce Mr. Dawes to interpret himself before the campaign progresses much further. He ought to tell these various blocs whether his party wants their support this year and, above all, he ought to say whether the Republican Sixty-eighth Congress has any more 'barterers' and 'cowards' in its membership than its Republican predecessor, the Sixty-seventh Congress, had."

ANOTHER PARTY FORMED.

Nebraska Group Launch the "La Follette Independent Party."

GRAND ISLAND, Neb., Aug. 20.—Senators La Follette and Wheeler were placed in nomination in Nebraska for President and Vice President by the mass convention here yesterday, which formed a political organization designated as the La Follette Independent Party. Electors were named.

The convention selected a State Central Committee, adopted a platform affirming the resolutions of the conference for progressive political action at Cleveland July 5 and then adjourned without choosing a State ticket.

MADE BY THE MILE
Reg. U.S. Pat. Off.
SOLD BY THE FOOT
Office Partitions
MOUNT & ROBERTSON, Inc.
41 BEAVER STREET
WHOLESALE & RETAIL
BROad 1937
Our Engineers Save Ways to stop office confusion.

Saks-Herald Square

Broadway at 34th Street

To Begin This Morning

An EXCEPTIONAL SALE of

"Paroli" Hand-Loomed Italian Grenadine

Silk Cravats for Men

at 85c

Regularly sold up to 2.50

The rare quality of "Paroli" hand-loomed Italian grenadines needs no elaboration—no cravats compare with them for beauty or durability. These we offer at 85c are in a variety of most exquisite single, double or cluster stripings, moires, figures, and other rich designs. Every scarf is finished with long satin slide band.

A really wonderful opportunity to replenish your tie rack

SAKS-HERALD SQUARE, STREET FLOOR

Today and Tomorrow—FINAL CLEARANCE

SALE of MEN'S

Bath & Lounging Robes

at 5.00

Formerly sold from 7.50 *to* 17.50

Limited quantities of robes that have proven our most successful models during the past season are offered at such a substantial reduction that all sales must be considered final—not subject to return and none sent C. O. D. We cannot fill mail orders.

In this collection all are reduced to 5.00

30 Men's Terry Robes that were formerly sold at	17.50
20 Wool Blanket Robes that were formerly sold at	17.50
30 Blanket Robes that were formerly sold at	15.00
25 Dark Warp Robes that were formerly sold at	12.50
20 English Cotton Flannel Robes that were formerly sold at	12.50
15 English Printed Pebble Cloth Robes that were formerly sold at	12.50
20 Basket Weave Locker Robes that were formerly sold at	10.00
25 Ratine Locker Robes that were formerly sold at	10.00
20 Mohair Robes that were formerly sold at	7.50
30 Woven Madras Robes that were formerly sold at	7.50

SAKS-HERALD SQUARE, FIFTH FLOOR

MEN'S GENUINE

White Buckskin Oxfords

offered for immediate disposal today and tomorrow

at 5.95

A limited quantity only at this low price—all of which sold this season in our regular stock at 9.00 a pair. Exclusive models, made over comfortably proportioned lasts, with ribbed rubber or natural leather soles.

All-white, or all-white with tan or black leather trimmings. Sizes are incomplete in some models, but there is splendid choosing in the assortment.

SAKS-HERALD SQUARE, FIFTH FLOOR

THE John Wanamaker STORE NEWS

Astor Place at Ninth Street — Formerly A. T. Stewart — Telephone Stuyvesant 4700 — Store Hours: 9 to 5

"It's Gone! Oh, It's Gone!" She Cried As She Visited the August Furniture Sale

A Sale that Has Not Happened Before

Belmaison Reproductions of Antique Furniture

Join the HALF-PRICE Offerings Today

Only about a hundred choice pieces, many so exactly reproducing the original antiques that experts can hardly tell them apart. From a little painted Colonial rocking chair at $15 (saving $15), to a set of eight Georgian side chairs, needlepoint, at $1,200 (saving $1,200); from a magnificent Italian sideboard made in Italy, painted and decorated in the Venetian manner (formerly $1,350), at $675, to a small Louis XV. sofa in walnut, gold and velvet (formerly $80), at $40. All gathered in one great room in Belmaison.

Some Particularly Interesting Pieces

LOUIS XVI. DINING ROOM SET. 10 pieces, rich dark walnut, soft finish. 8 chairs, 2 arms, 6 side. Splendid table. Sideboard. $875 (saving $875).

ITALIAN QUEEN ANNE COMMODES. A pair of Italian Queen Anne Commodes, walnut. $75 ea. (saving $75).

TWO PAINTED LEATHER CHESTS, William and Mary; half round, with lids. Quaintly painted and decorated and tooled. One in Chinese design. $125 each (saving $125).

COLONIAL DINING ROOM TABLE, mahogany, exact copy. Three parts separate. Console ends. $175 (saving $175).

GEORGIAN HIGH-BACK ARM CHAIR, walnut frame; back and seat in fine tapestry. $225 (saving $225).

COLONIAL PAINTED ROCKING CHAIR. $20. (saving $20).

GOTHIC BISHOP'S CHAIR, in oak, high back, hinged seat covering chest. $100 (saving $100).

QUEEN ANNE SIDE CHAIRS, walnut frames, seats covered with exceptionally fine petitpoint needlepoint. Made in England. Matched set of 8 chairs. $1,200 (saving $1,200).

QUEEN ANNE SIDEBOARD, five feet long. Bright green lacquer and gold walnut base. Made in England by a famous British cabinet maker. $350 (saving $350).

Scores of other pieces, equally interesting, attractive and unique. Earlier visitors will have a distinct advantage in selection, as there are, of course, no duplicates of any sort.

Belmaison, Fourth Gallery, New Bldg.

So distressed she seemed, the sympathetic salesman thought she had lost her purse, at least. But it proved only a particularly attractive French Walnut Bedroom suite at $519 that some one else had bought while she was home making up her mind.

Hot Cakes Move More Slowly

"These half-price pieces you see, Madam," explained the salesman, "don't wait very long to be sold. They are the last few odd pieces of popular designs, or suites broken to sell a single piece, or discontinued patterns—but all fine furniture of the most sought-after kind. Just look at these:

$780 for a $1,560 11-piece combination mahogany bedroom suite, Adam type.

$290.25 for a $580.50 6-piece combination walnut bedroom suite, Louis XVI. type.

$590.50 for a $1,191 9-piece rose painted decorated bedroom suite.

$74.75 for a $149.50 combination mahogany chifforobe, Colonial type.

$51 for a $102 combination mahogany dressing table, Colonial type.

$488 for a $976 10-piece combination walnut dining room suite, Jacobean type.

$657.25 for a $1,314.50 10-piece combination mahogany dining-room suite, Adam type.

$2,376 for a $4,752 10-piece mahogany dining-room suite, Chippendale type.

HALF PRICES Like an Auction

"Ever since the middle of July," the salesman went on, "hundreds of people every day have 'spotted' something in the regular sale, still going on, they hoped to pick up at Half Price. One of them got ahead of you. You still have lots of chance—if you act NOW—to get ahead of some one else. Here, for example:

$75.75 for a $151.75 combination mahogany dresser, Colonial type.

$40 for a $94 old oak server.

$89 for a $178 combination mahogany china closet.

$32 for a $64 combination mahogany extension table.

$312.50 for a $625 3-piece velours covered living-room suite.

$204 for a $408 3-piece velours covered living-room suite.

$512 for a $1,024 2-piece frieze covered living-room suite.

$23.25 for a $46 mahogany chair, velours covered seat.

$28.50 for a $57 mahogany-finished bench, tapestry covered seat.

$91 for a $182 davenport, covered in denim.

$225 for a $450 walnut cabinet.

$28 for a $56 walnut arm chair, velours covered seat and back.

Get Some HALF PRICES in Your Budget

If you can pick up a Bedroom suite at half you expected to pay, your saving may pay for another bedroom. The saving on a Living Room may fix a Sun Parlor, and so through the house. The Director of the Home Budget Service, at the Little Home, will be glad to help you plan, select and arrange for convenient payments.

Fourth, Fifth and Sixth Galleries, New Building

At Hudson View Gardens

(Washington Heights)

The Little Home that Budget Built has furnished two charming apartments You are cordially invited to visit them

Seven hundred women a day come from all parts of the United States to visit the world-famous Budget Home at Wanamaker's. The register has names from every state and many foreign nations. Now this "Little Home" is still more broadening its scope—it is going on a voyage of revelation direct to the people in their new homes.

In the ideal setting of Dr. Paterno's beautiful co-operative Hudson View Gardens, you will find a wonderful little replica of the original Budget Home. The thirteen rooms in three apartments will solve many of your furnishing problems. Don't fail to visit this charming and most practical garden of ideas.

182d to 186th Street, Pinehurst and Northern Avenues, two blocks west of Broadway, Manhattan.

50 Women's Tailleurs, $19

Originally as High as $59.50

The tailleur is already making its appearance on the Avenue. The Parisienne has sponsored it for another season. And you may purchase one today in the Women's Fashion Salon—correct in its silhouette and every detail—at the almost incredible price of $19.

Much Less than It Cost to Make

Fine twills, oxfords, men's suitings, tweeds and homespuns suits quite masculine in feeling, yet with a distinctly feminine air of chic. Single and double-breasted suits—many braid-bound, and with all manner of fascinating variations in pockets and other details. Sizes 36 to 44. Second Floor, Old Building

Summer Millinery, $1.50 to $10

Were $3 to $20

Straw hats, leghorns, hair braid hats and silk hats for sports and street wear and afternoon occasions.

From the close-fitting cloche to large capelines—all styles and shapes are here in the colorings most in demand today.

Children's Hats at Half, Too

$1.50 to $5, Were $3 to $10

Delightful little hats of straws and silks trimmed with fascinating flowers and ribbons in the young girls' favorite fashions.

Second Floor, Old Building

Fashion's Arbiter for Men

sets several precedents, as reported via radio by Wanamaker's Observer in Europe.

Paris, August 19
Wanamaker, New York

Prince at Touquet wore dinner jacket one button, single breasted, sleeves finished four buttons. White pique shirt, soft pleated bosom, fastening with small pearl buttons, not studs, soft double cuffs. Collar large wings. Tie small knot, large wings. When leaving for Deauville by motor he wore single breasted medium gray flannel suiting, chalk-striped blue shirt, collar matching, and gray felt hat.

French and English

Sports Sandals now only $5.85

The little sandal made of narrow strips of leather is still the choice of smart women at fashionable summer resorts.

The price has been lowered because of the incomplete range of sizes and colorings. In beige, brown, red, or blue.

First Floor, Old Building

300 Refrigerators

One-Third Less in a Sale

For years we have sold these refrigerators at standard prices. Now, because the maker has a surplus on hand, we are able to offer them at one-third under the usual prices. We fully guarantee every refrigerator.

Side-Icing, Apartment and Lift-Cover Styles

All the styles are of the same general construction—hardwood cases, golden oak finish; baked white enamel provision chamber, seamless bottom, woven wire shelves tinned to prevent rusting. Ice chamber lined with galvanized steel with removable ice rack and drip pipe. Brass hardware, nickel-plated.

Side-Icing Style

$23.25 for $35 grade

	Width	Depth	Height
Outside	30	18½	42
Ice chamber	12	13	15
Provision chambers	12	13	28
Provision chambers	13	13	9

Ice capacity, 75 lbs.

$26.50 for $39.75 grade

Outside	32	19½	45
Ice chamber	13½	14	17
Provision chambers	13	14	31
Provision chambers	14	14	10

Ice capacity, 90 lbs.

$29.50 for $44.50 grade

Outside	34	20½	48
Ice chamber	14	15	19
Provision chambers	14	15	33
Provision chambers	15	15	11

Ice capacity, 110 lbs.

Low Top-Icing Style

$14 for $21 grade

	Width	Depth	Height
Outside	21	16½	39
Ice chamber	15	11	10
Provision chamber	16½	11	15

Ice capacity, 40 lbs. Weight, 100 lbs.

$18.25 for $27.50 grade

Outside	26	17½	42
Ice chamber	20	12	11
Provision chamber	21½	12	17

Ice capacity, 75 lbs. Weight, 125 lbs.

Apartment House Style

$17.50 for $26.50 grade

	Width	Depth	Height
Outside	20	17½	48½
Ice chamber	14	12	13
Provision chamber	16	12	17

Ice capacity, 65 lbs.

$20.25 for $30.50 grade

Outside	24	19½	56
Ice chamber	18	14	17
Provision chamber	19	14	23

Ice capacity, 100 lbs.

$23 for $34.50 grade

Outside	22	18½	52
Ice chamber	15	18	14
Provision chamber	18	18	21

Ice capacity, 75 lbs.

Seventh Gallery, New Bldg.

STANLEY WASHBURN RUNS FOR CONGRESS

Enters the Race for the Republican Nomination in the Third Jersey District.

WARNS AGAINST LAFOLLETTE

Newspaper Man Comes Out for a Modification of the Prohibition Laws.

Stanley Washburn of Lakewood, N. J., newspaper man, soldier, and the man credited by Lord Northcliffe with having been very largely responsible for the propaganda which broke down the German morale toward the close of the World War, has entered the race for the Republican nomination for Congress in the Third Congressional District of New Jersey, and is already conducting a campaign that is keeping him busy fourteen to sixteen hours a day.

Washburn has drafted his own platform, which reads: "Faith in Coolidge—the Constitution—Honest Government and Sound Economics." He says he was prompted to get into the fight because of the entrance of the La Follette party, and he contends that few in New Jersey realize the menace in La Follette's attacks on the Constitution and the Supreme Court. His district has been Democratic for ten of the last twelve years, but he has hopes of bringing it back into the Republican column.

Though he had hoped the campaign would permit his dealing with national matters, he has found, he says, that the great issue in New Jersey is whether there shall be a revision of the Volstead act. Writing to a friend on this point, Mr. Washburn has expressed himself as follows:

"My own habits always are and have been extremely temperate. Being a believer, however, in the Constitution and the enforcement of law, I am of the opinion the Volstead act must be modified to a point where public opinion demands its enforcement. It is one of the great social and economic problems before the country. Everybody straddles it and most of the candidates in New Jersey are 'politically dry.' Personally, I have no idea of being a political hypocrite to go to Congress or to secure any other office. It is perfectly obvious the Volstead act has created more lawbreaking, more drinking of rotten liquor and more widespread demoralization of young people than any other measure we have ever had on our statute books. As long as I am pressed to take a stand on this question, I could do no more than favor a revision of the whole subject and an attempt to reach some form of modification which will prevent the continuous breaking of a law which does not have the support of public opinion."

In the literature which Mr. Washburn is using in his campaign is one leaflet with endorsements from Elihu Root and John Spargo. Mr. Washburn was with Mr. Root in Russia when President Wilson sent a mission there at the time of the revolution in 1917. He was a Major in the army.

There have been many in Mr. Washburn's family who have held public office. His father, W. D. Washburn, was a Representative and later a Senator from Minnesota. An uncle was the war Governor in Maine at the time of the Civil War. Another uncle represented an Illinois district in Congress and was afterward President Grant's first Secretary of State.

HYDROPHOBIA VICTIM DIES.

Escaped and Roamed Charleston (W. Va.) Streets Till Retaken.

Special to The New York Times.

CHARLESTON, W. Va., Aug. 20.—General W. Irons died from hydrophobia in an isolated room of the county jail building tonight. Humanely wishing to end the sufferings of the aged man, Dr. L. L. Aults, County Physician, proposed to Mayor W. W. Wertz that chloroform be administered. The Mayor rejected the proposal.

Irons, whose name of General did not denote military rank, was placed in an isolated room of the jail on the advice of the County Physician to avoid any danger of infection among the other prisoners. Two negro prisoners, short term men, in return for their freedom, carried the dying man to the room.

Irons was brought into jail early today after being captured by police following his escape from the Mountain State Hospital. He was found roaming the streets. He had taken neither food nor drink since Saturday, according to his attendants.

Irons developed hydrophobia last Saturday. He was bitten by a small dog over two months ago. The wound had healed and was forgotten when the attack came.

VALUE ESTATE AT $669,775.

Executors of Joseph Yeska File Accounting—Daughter Chief Heir.

The estate of Joseph Yeska, clothing merchant, is valued at $669,775, according to an accounting filed yesterday. It was said that $223,708 in debts had been liquidated by the executors.

Mr. Yeska left his widow, Elizabeth N. Yeska, a legacy of $25,000. He directed that two trust funds be established, aggregating $150,000, the income to be paid to his daughter, Rosalind H. Kassirnoff of Ann Arbor, Mich. After small legacies to several charities, he left the residue of his estate to the widow, who died in September last. The principal now goes to the daughter.

M'COY'S SISTER HAD MRS. MORS'S GEMS

Continued from Page 1, Column 4.

many of Los Angeles has been retained in behalf of Mrs. Mors's mother, Mrs. Joseph Weinstein of Arverne, L. I., in the matter of Mrs. Mors's life insurance policies, which aggregate $80,000.

Another complication in the mystery of Mrs. Mors's death was furnished today by the story told by Dagmar Dalgren, eighth wife of McCoy, who divorced him in 1920. In recent years she has been a professional dancer, entertainer and actress in amusement places along the Pacific Coast.

Miss Dalgren asserted that last Wednesday at 1 A. M. a "heavy-set man with a straw hat" ran out of the apartment where Mrs. Mors had been living. Miss Dalgren, who has repeatedly asserted her desire to help McCoy, explained that she had taken up a position in the street opposite the McCoy-Mors apartment in the Nottingham building, in order to spy on the couple and prove to McCoy that his latest love was not true to him.

"Last Tuesday night, Aug. 12, I saw the Kid and a woman whom I know to have been Mrs. Mors, drive up in an automobile," she said. "I went over and stood in the driveway of the Nottingham. Later I saw the lights go out, and saw the Kid come out of the apartment. Shortly afterward a heavy-set man went in. Soon there was a bitter dispute, and I heard the woman cry out for aid. Then there was a shot, and the heavy-set man ran out."

Miss Dalgren said she did not tell the police this story before because she thought it would prejudice McCoy's defense founded on his explanation that Mrs. Mors committed suicide.

The police scoffed at her story. They said that when she first came to them and tried to visit McCoy in the city jail last Friday, her story was that she had come to get some money from [illegible]

Since 1853—The World's Most Famous Comfort Shoe

Beginning today!

Important Sale for Men on the World's Most Famous Comfort Shoe

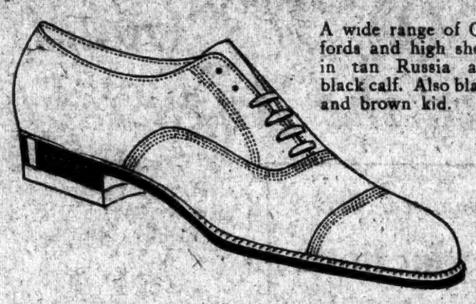

A wide range of Oxfords and high shoes in tan Russia and black calf. Also black and brown kid.

$14.50 VALUES reduced to $9.50

SHOES unequalled for soothing ease—built by craftsmen of the finest leathers—on smart up-to-the-minute lasts; a noteworthy sale that you certainly should attend.

DR. KAHLER'S SHOES
Stylish Shoes Made Comfortable
15 West 44th St., New York

J. M. Gidding & Co.
Incorporated
37 and 39 WEST 57th STREET, NEW YORK

Special for Thursday and Friday

Final Clearance of

Smart Tailor-made Suits
(about 25 in all)
Formerly to $85 . . . . . AT $18

Three Piece Costume Suits
Formerly to $225 . . . . AT $75

Sports and Street Coats
Formerly to $225 . . . . AT $75

Will Close Out
ALL
Remaining Summer
HATS
Felts · Bangkoks · Fabrics
Formerly to $40. NOW $5

George Bernard Co.
673 FIFTH AVENUE at 53d St
New York

NOTICE!

To make room for Fall Importations we will close out 300 FROCKS, COATS *and* CAPES *for Street, Dinner and Evening Wear —small and large sizes @*

$25 $35 $55
Values up to $175

MARK CROSS

Fabric Gauntlet Fancy Cuff

Specially priced $1.25

Mode, brown, black and gray shades

The World's Greatest Leather Stores
494—6th Ave.—New York—178 B'way
Boston—148 Tremont Street
Dealer Throughout the World.

A rubber stamp with ten shots—no muss, no fuss.
Ask for Demonstration

STAMPLEX
Corporation
110 West 42d Street
BRYant 8828

10 Stamps in One

Saks-Herald Square
Broadway at 34th Street

For Today and Friday

IN THE GREAT
AUGUST SALE of FURS
You can select from
34 STYLES in FUR COATS
at the SALES TWO MOST POPULAR PRICES
$195 — $295

And these are the pelts from which you may choose!

LEOPARD CAT · HUDSON SEAL *(dyed muskrat)* · CARACUL
CIVET CAT · PERSIAN LAMB · RACCOON
NUTRIA · BEAVER · SQUIRREL · MUSKRAT

Just think of it! Thirty-four different Paris-inspired styles and ten of the most fashionable pelts to choose from at these remarkably low prices!

At $195

Leopard Cat Coat with red fox collar and cuffs.

Black Caracul Coat, lynx trimmed.

Black Caracul Coat with dyed fitch collar and cuffs.

Persian Lamb Coats with skunk collar and cuffs. 37 and 38 inch lengths.

Platinum Caracul Coat, collared and cuffed with viatka squirrel. 40 in. long.

Hudson Seal *(dyed muskrat)* **Coat** with natural squirrel collar and cuffs.

Civet Cat Coat with skunk collar. 45 inch length.

Raccoon Coats, 30, 40, 44 and 45 inch lengths.

At $295

Raccoon Coats in sporty design.

Natural Black Muskrat Coats.

Black Caracul Coat with blended squirrel trim.

Black Caracul Coat trimmed with dyed fox.

Black Caracul Coat with collar and cuffs of viatka squirrel.

Black Caracul Coat, self trimmed.

Black Caracul Coat with natural squirrel trimming.

Black Caracul Coat with fox collar and border.

Shiraz *(Persian Lamb)* **Coat** with skunk collar and cuffs.

Natural Nutria Coat trimmed with self fur.

Natural Beaver Coats in 35 or 36 inch lengths.

Viatka Squirrel Coat

Hudson Seal *(dyed muskrat)* **Coat,** with beige squirrel collar and cuffs.

Hudson Seal *(dyed muskrat)* **Coat,** with blended squirrel collars and cuffs.

Hudson Seal *(dyed muskrat)* **Coat** with viatka squirrel collar and cuffs.

Hudson Seal *(dyed muskrat)* **Coat,** self trimmed.

Hudson Seal *(dyed muskrat)* **Coat** with kolinsky collar and cuffs.

Hudson Seal *(dyed muskrat)* **Coat** with skunk collar and cuffs.

Hudson Seal *(dyed muskrat)* **Coat** with taupe fox collar, cuffs and border.

Hudson Seal *(dyed muskrat)* **Coat** with Australian opossum collar and cuffs.

Leopard Coat
Special, $295
The most fashionable of the novelty furs for the coming Winter! The dyed fox collar and cuffs give a flattering softness. *Illustrated at left.*

Raccoon Coat
Special, $195
A model whose mannish roomy cut makes it very sportslike! The border effect is a much sought after decoration. *Illustrated at the right.*

One-third these prices may be paid at time of purchase, and the balance November First when we deliver your coat.

Saks-Herald Square, Sixth Floor

HOTEL CONTINENTAL
OVERLOOKING THE TUILERIES.
Télégr. Adr. CONTENTAL, PARIS
RESTAURANT

For Safety's Sake demand
CARBONA
UNBURNABLE
Cleaning Fluid
REMOVES GREASE SPOTS
Without Injury to Fabric or Color
30¢ 50¢ 60¢ & $1.20 Sizes Sold at All Good Stores

Your Car Repainted in 3 Days
Open Cars $15 to $30
Closed Cars $35 to $60
All Standard Colors
Sterling Top & Equipment Co.
522 W. 57th St. Columbus 2446

CADET *Children's*
STOCKINGS
Absolutely Guaranteed
SOLD MOST EVERYWHERE

SAVE 30%
GUARANTEED LAMPS.
10 to 50 watt TUNGSTENS 21c
ELECTRICAL & ENGINEERING CO.
716 Eighth Av. (45th St.) Lack. 6838
2817 B'way (90th St.)

EIGHTY-ONE YEARS OF FAITHFUL SERVICE
GIMBEL BROTHERS
32ND ST.—BROADWAY—33RD ST.—NEW YORK CITY

GOLFERS--

You Can Swiftly Attain Correct Posture by Practising in Front of One of These

Practise Mirrors

An Extraordinary Purchase of 500 Goes On Sale Today at Only **$1.00**

$1.00 Is Only a Fraction of the Original Selling Price of These Well-Known "Giftie" Golf Mirrors.

A convex mirror that gives a full view of the figure in miniature. A wonderful thing for the golfer, expert or amateur. Placed on the ground in front of him, it reflects every detail of the stroke, from beginning to end. With each mirror is included an illustrated booklet and full directions for achieving the best results.

Also: for Automobilists, Campers, for Use as Shaving Mirrors, etc.

Gimbels Sports Shop—Fourth Floor.

The New **LANS** *Galleries*
556 FIFTH AVENUE

ADVANCE FALL SALE

JUST *from PARIS . . . .*
the Smartest Things in Occasional Furniture

Hand Carved Walnut
COFFEE TABLES
at extremely
LOW PRICES

Only 20—each one different.
Black and Gold Marble Tops

$85 *Others Low as $69.50*

556 FIFTH AVENUE, at 46th St.
Also, 554 MADISON AVE., at 55th St.

LANS

Telephone: BRYANT 5386

FITTING THE NARROW HEEL
HENNING
Janvese Tape Fits

Staple Models

Regular Models from Stock

EVENING SLIPPERS
$22.00 to $45.00 Odds and Ends

White suede, kid, canvas, opera pumps, goring model and straps. Black suede, tan russia, patent leather, brown suede, tan kid; in models of short vamp oxfords, elastic over instep—opera pumps—straps.

Your Size May Be Had But Not In Every Model Specially Priced

$9.75

Custom Made
Boot Shop
575-577 MADISON AVE. AT 57th ST.
NEW YORK
NO CHARGES—NO REFUNDS—NO EXCHANGES—SALES ARE FINAL

U. S. TEAM SELECTED TO DEFEND POLO CUP

Milburn, Hitchcock, Webb and Stevenson Officially Chosen to Face British.

PEDLEY NAMED SUBSTITUTE

Hopping and Strawbridge Also Picked as Reserve Players for Big Four.

SQUAD IS A POWERFUL ONE

Committee Able to Replace Regulars With Capable Substitutes in All Positions.

The honor of defending the historic International Challenge Cup against the polo invasion of Great Britain's horsemen next month at Meadow Brook will rest on Devereux Milburn, Thomas Hitchcock Jr., J. Watson Webb and Malcolm Stevenson, it was decided yesterday by the Defense Committee of the United States Polo Association. These four men officially were named as the American team, while Eric Pedley, Earle W. Hopping and Robert E. Strawbridge Jr. were selected as substitutes.

This group of players has been chosen to wear the American colors in defense of the trophy which was brought back to the United States in 1921 after an exhaustive study of the candidates' work in the trial matches which have been in progress at Meadow Brook for the past six weeks. When the trials started there were a dozen or more players with chances to make the team, but gradually they have been weeded out until only the seven above named have survived. With the exception of Milburn, who has been named captain of the new Big Four, and Hitchcock, who stands out prominently in any field, there is little to choose between the other members of the squad, and although Webb and Stevenson have been officially selected to occupy the other two positions against the British the Defense Committee may decide at the last minute to make a few changes and Pedley may be at No. 1 and Strawbridge or Hopping at No. 3.

In any case the squad is a strong one; in fact, called by many the best that has represented the United States since the first matches for the cup in 1886. There is a wealth of talent which assures the Americans of good reserve material. Should Webb be unable to play, Pedley could go in at No. 3 and little strength be lost to the combination. Should Hitchcock be forced to retire from the series, Hopping is available to take up the work in nearly as capable a manner as the great Tommy. If Stevenson should be lost to the four Strawbridge, although lacking something in experience, could fill the gap acceptably, and should anything happen to cause the withdrawal of Milburn, Strawbridge would be called on to fill in at back. The regulars have capable substitutes for all positions and nearly any combination that could be formed would be practically as strong as another.

The four named as regulars demonstrated their ability as a team on Tuesday when they overwhelmed the Blues, composed of three substitutes and Morgan Belmont, by a score 16 to 3. It was in that game that the four horsemen who rode in white assured themselves of regular positions on the American team. For the first time the combination functioned with the machine-like smoothness that was hoped for and there was a division of power all along the line which was well balanced.

Eleven Trials Were Required.

It took eleven trial matches, with nearly every conceivable combination of the leading candidates on the field, before the Defense Committee was able to select the four men to represent the United States. The tentative team was switched around nearly every day in an effort to get the most power on the field, but after the many tests and attempts to better the combination work the combination that was first tried was eventually chosen. Webb, Hitchcock, Stevenson and Milburn were the four members of the tentative team in its first trial match this season.

Webb held his position for several games, but out of the West had come a comparative unknown in the person of Pedley, who increased his speed with every appearance and finally displaced the veteran left-hander on the tentative combination. Stevenson was shunted to the second team after the first game, being replaced by Strawbridge, but he was back again with the regulars after that and he has steadily strengthened his hold on the place ever since. Hitchcock and Milburn were considered fixtures from the very start and Hopping never had a chance of taking away the No. 2 position from Hitchcock, although he was tried in that place once, after Tommy had had an off day.

The regulars include the four highest handicapped men in the United States. Milburn and Hitchcock are the only two men rated at ten goals, while Webb and Stevenson are the only nine-goal players on the list of the United States Polo Association. So it will be a thirty-eight goal four which will ride on the field against Great Britain next month, if the present line-up remains intact. Hopping and Strawbridge are each rated at eight goals, while Pedley has played his way on the squad despite the fact that at present he carries only a six-goal handicap. However, it is almost certain that the figure which appears after his name will be two higher next season.

The four regulars all live in the vicinity of the Meadow Brook Club on Long Island, but the substitutes represent widely scattered territory. Pedley is from California, this being his first season of polo in the East; Strawbridge is from Philadelphia and Hopping is now a resident of England, having remained abroad since he went over in 1921 as an substitute on the American four which recaptured the trophy.

There is a distinct distribution of power in the make-up of the new Big Four. Webb will be at No. 1, Hitchcock at No. 2, Stevenson at No. 3 and Milburn at back. This combination will have as its spearhead not a powerful hitter but an accurate handler of the mallet. Webb probably has greater control of the ball than any other player in the United States. He is a master at short dribbles, often outmaneuvering the opposing back by his deft work in winding down the field. His handling of the mallet with his left hand is a constant source of worry to his opponents, although he admits that it is also a handicap to himself. Webb is the strategic type of player who makes his progress with the ball by deft strokes rather than by force.

Hitchcock a Hard Hitter.

Next along the line comes Hitchcock, who is one of the hardest hitters the game has ever known. He is famous for his long-lifting strokes that send the ball well down the field in an arch, generally lighting alongside of a teammate. Hitchcock is a daring horseman and his presence in the forward line of attack gives the American combination a player who is able to get the ball up into position for his No. 1 and then come forward to ride off the opposition. Hitchcock is one of the most aggressive players in the country and he is constantly in the play wherever it may be. He is a hard man to get out of the way, and Major Hurndall, Captain of the British team, who will play the No. 3 position against Hitchcock, is expected to have several busy afternoons next month.

After the power of Hitchcock comes a purely defensive player in Stevenson. Stevenson lacks the color of the other players, but he is a reliable man to have alongside of Milburn. Stevenson's task under the present system of play in this country will be to stay well in the background and help out with the defense when the British riders come tearing down on the American goal. His strokes never carry any great distance, his passing is often inaccurate, but when his goal is threatened Stevenson generally manages to get into the thick of it somehow and send the ball out of the danger zone. With such a roving type as Milburn at back, the American No. 3 necessarily must be a player who will be ready to fall back to the defensive post when occasion arises.

Then behind the mild Stevenson comes another powerful hitter, the great Milburn, generally acclaimed the greatest player in the world. Milburn's forehand drive will be depended on to keep the ball away from his goal, his backhand strokes, of which he is one of the greatest exponents, making it possible for him to roam up the field and then come in from behind when his opponents threaten, and he is also capable of taking part in any attack which his team may start. Generally a back is forced to play in his own territory most of the time in order to assure the safety of his goal, but Milburn is not that type of performer. He often goes up the field with the ball, trusting his No. 3 to drop back and hold the goal zone in case his dash is interrupted and the ball is sent back by an opposing player. But even should his No. 3 fail him, Milburn is generally on the ball again in time to get in one of his powerful backhands or sweep the ball with one stroke to the sideboards.

Webb Started at Yale.

Webb is 39 years of age. He started playing polo at the age of 19 at New Haven, playing on the Yale team of that year, which was beaten by Princeton at Van Cortlandt Park. Louis E. Stoddard, now Chairman of the United States Polo Committee, was instrumental in getting the tall left-hander started in the game, as he was with many other players at New Haven. Webb continued to play on the Yale four against Harvard in 1907 and then went to Narragansett Pier, where he put in many active seasons, also playing the tournaments at Newport in 1908. In 1911 he settled at Westbury, L. I., and took up the game seriously. He was then handicapped at three goals, but his rating mounted steadily from then until 1922, when he reached the maximum of ten goals. Last year he was reduced to nine goals at his own request. In 1912, Webb played No. 2 for the Great Neck team, which won several minor tournaments including the Westbury Challenge Cup. Milburn being a member of the same combination. In 1913 and 1914 he continued to play with the Great Neck team and in 1915 he went to California, playing with the Midwick four, which triumphed in every game it played that season, including the Panama-Pacific Exposition championship and the Pacific Coast circuit title. He has played on teams which have won the national junior championship and the open and senior championships several times. He played No. 3 on the American team of 1921 which went to England and brought back the International Challenge Cup, and with Shelburne, winner of the Monty Waterbury Cup in 1922. Last season he was a member of the Meadow Brook four. He is the last of the left-handers in the game.

Hitchcock is the youngest member of the team, being only 24 years old but already a veteran. He started playing when he was 13, and in 1916 he played in his first tournament at Narragansett Pier, being a member of the Meadow Brook team that won both the junior and senior championships. He was then only 16 years old. During the World War, Tommy abandoned polo and went in the Air Service, joining the Lafayette Escadrille, that famous group of fliers that won undying fame in France. He was officially credited with two victories in the air and then was shot down himself. He was taken prisoner, but after several months managed to escape and made his way back to the lines of the Allies.

Stevenson Started at 19.

Stevenson was born in 1887 and started playing polo at the age of 19 with the Meadow Lark team. Later he joined the Meadow Brook Club, and he was a member of the Cooperstown team when it won many important events, including both the senior and junior championships. In 1911 he was selected to play on the American team which planned to go to England, but the team was disbanded and the trip canceled because of an injury to one of the American players. In 1914 he was a substitute on the American four which lost the cup to Great Britain. In 1921 Stevenson was regarded as one of the leading candidates for the American team, but he was forced to undergo a mastoid operation, which robbed him of his chances. During the past few years he has been playing with the Orange County team with remarkable success.

Devereux Milburn is the veteran of international ists, and when he leads the Big Four against the British next month he will be taking part in his sixth series of matches for the International Challenge Cup. He was born in 1881 and began to play polo at the age of 13 near his home at Buffalo. He continued his pole activities at Oxford University from 1899 to 1903, where he also rowed on the crew. On his return to the United States in 1904 and played with the Myopia Hunt team while attending the Harvard Law School in 1904, 1905 and 1906. He played in his first match for the International Challenge Cup in 1909, the year that the original Big Four was formed, and he has played in every match for the trophy since then, being a member of the 1911 and 1913 teams which successfully defended the cup, the 1914 combination which lost it and the 1921 four which went to England then and recaptured it. He has played with many Meadow Brook teams during the last twenty years, and has been a member of various combinations which have won the national open, the senior and junior championships and various other minor trophies.

GREEN RIVER POLOISTS WIN ATLANTIC CUPS

Beat Bryn Mawr Four in Extra-Period Match at Narragansett Pier, 11 to 10.

NARRAGANSETT PIER, R. I., Aug. 20.—Green River defeated the Bryn Mawr polo team, 11 to 10, at the Point Judith Country Club, winning the Atlantic cups in the final match here today.

The score was 10 to 10 at the end of the eighth chukker, and two minutes of an extra period were played before C. S. Lee, by good dribbling and hard riding, made the winning point for Green River.

The lineup:

GREEN RIVER (11).	BRYN MAWR (10).
1. R. B. Almy.	1. M. Phillips.
2. W. Randolph.	2. Gerald Dempsey.
3. W. Sellman.	3. J. W. Converse.
Back—H. S. Lee.	Back—H. B. Small.

Goals—Green River, Goals earned, 11; by handicap, 0; total, 11. Bryn Mawr: Goals earned, 9; by handicap, 1; total, 10.

Individual goals—Green River: Almy (6), Randolph (3), Lee (2). Bryn Mawr: Phillips (4), Small (2), Dempsey.

WILLIAMS BEATEN IN TENNIS DOUBLES

He and Washburn Lose to Wood and Patterson by 6-1, 4-6, 6-3, 3-6, 6-0.

RICHARDS AND HUNTER WIN

Easily Score Over Schlesinger and Brookes in National Play—Johnston and Griffin Triumph.

Special to The New York Times.

BOSTON, Aug. 20.—Three teams that are being considered for the United States Davis Cup combination and Gerald Patterson and Pat O'Hara Wood of Australia were left in the semi-final round of the national doubles championship at the end of play today on the courts of the Longwood Cricket Club at Chestnut Hill.

William M. Johnston and Clarence J. Griffin, former national champions and the second ranking pair in the country, will meet the Australians in the upper semi-final, while Robert and Howard Kinsey of San Francisco will be opposed to Vincent Richards and Francis T. Hunter, Olympic and Wimbledon champions, in the other.

Patterson and O'Hara Wood, regarded as the favorites to win the tournament, helped to clarify the American Davis Cup situation a bit today by defeating R. Norris Williams 2d of Philadelphia and Watson M. Washburn of New York, who were the United States combination in 1921, in the fourth round. The American pair carried the Antipodeans to five sets, but they were never close to victory, and only at the end of the fourth set, when they were going at their best, were they conceded any chance of winning the match. The score was 6—1, 4—6, 6—3, 3—6, 6—0.

Johnston and Griffin were closely pressed in three sets by Lewis N. White and Louis Thalheimer of Texas, intercollegiate champions, and came close to losing the first set before winning at 9—7, 6—4, 6—3. This match and the one between the Australians and Williams and Washburn were the only ones that provided interesting tennis.

Kinseys Easily Triumph.

The Kinseys had a walkaway against Harvey Snodgrass and Walter Wesbrook of California, who marred their fine record for the season by making one of the most dismal showings of any team in the tournament. Wesbrook went to pieces early in the match, double faulting frequently and missing on his overhead shots. His continual failures caused Snodgrass to crack also. The score was 6—2, 6—0, 6—2.

Norman Brookes and Richard Schlesinger were almost equally disappointing against Richards and Hunter. The Olympic champions played their best tennis they have shown here and won in three sets at 6—3, 6—4, 6—3. Richards's brilliance at the net and Hunter's crushing forehand drives, combined with Schlesinger's inaccuracy and Brookes's general lapse from form, made the play almost as one-sided as was the match between the four Californians.

More than 3,000 spectators turned out for the play in spite of the fact that there were few of dark clouds in the skies and a strong wind was blowing, making it anything but an ideal day for tennis. Miss Wills and Richards advanced two rounds in the mixed doubles championship. Together they defeated the latest of the California prodigies, Miss Helen Jacobs, and Fred Kalms of Australia at 6—3, 6—3, and then they put out Miss Martha Bayard of Short Hills, N. J., and Henry Guild of Boston at 6—1, 6—2.

Australians Start Fast.

Patterson and O'Hara Wood started off so strong against Williams and Washburn that after the first set the Americans looked hopelessly outclassed. In twelve minutes the famous Australian combination had taken the opening set at 6—1.

Williams and Washburn gave a poor account of themselves in this chapter and the play held little interest, although in the second set Williams had the spectators chuckling with the daring brilliance of his strokes. Patterson's battering service and overhead shots and O'Hara Wood's unfailing steadiness in backing up his large partner and his sharp volley placements made the Antipodeans seem unbeatable, and yet they did not give the impression of making any effort.

Williams's genius for placing the ball in unexpected spots and his service kept the Americans in the running in the second set and enabled them to win it by the margin of a single break through O'Hara Wood. The Philadelphian was not as effective in the third set, however, with Washburn lending him only occasional support, he was broken through twice.

In the fourth set the gallery was aroused to its most enthusiastic stage of the day when the American pair gained a lead of 4—1. The Australians were not as steady as they had been, but their opponents were earning most of their points. Williams was winning applause constantly with his overhead placements, while Washburn played his best tennis in the match, holding up his end in fast exchanges at the net and getting sharp angles for placements on his ground strokes.

When they took the set at 6—3 the Americans were riding high, but it was for a dizzy fall immediately after Patterson's blistering service almost wrenched the racquet from the hands of the receiver and his smashes from the net ended the rallies abruptly as the Australians rushed through six games in succession. Williams, with able support, sharing in the applause constantly, and the Antipodeans looked to be in this set what they generally are regarded as, the best doubles team in the world.

The summaries:

MEN'S DOUBLES.

Fourth Round—William M. Johnston and Clarence Griffin defeated Lewis White and Louis Thalheimer, 9—7, 6—4, 6—3; Gerald Patterson and Patrick O'Hara Wood defeated R. Norris Williams and Watson M. Washburn, 6—1, 4—6, 6—3, 3—6, 6—0; Vincent Richards and Francis T. Hunter defeated Norman E. Brookes and Richard Schlesinger, 6—3, 6—4, 6—3; Robert and Howard Kinsey defeated Harvey Snodgrass and Walter Wesbrook, 6—2, 6—0, 6—2.

VETERANS' DOUBLES.

First Round—G. A. Lyon and R. N. Dana won from R. Currier and H. H. Abbott by default; R. D. Black and B. H. Dwight defeated N. Johnson and J. G. Neeley, 6—0, 9—7.

FATHER AND SON DOUBLES.

Second Round—G. F. Wales and son defeated A. Ingraham and son, 6—2, 6—4; D. M. Hill and son defeated O. Heckmeyer and son, 6—4, 6—3; A. R. Chapin and son defeated W. H. Kirkbridge and son, 6—1, 6—3.

MIXED DOUBLES.

First Round—Mrs. William Endicott and G. F. Gardner defeated Miss Isabella Mumford and H. C. Johnson, 6—3, 6—2; Mrs. Benjamin E. Cole and R. E. Schlesinger defeated Miss G. Ginn and G. W. Helm, 6—2, 6—4; Miss K. Porter and George Lott defeated Mrs. Frank Godfrey and W. Johnson, 6—3, 6—0; Miss Leslie Bancroft and Louis Thalheimer defeated George W. Wightman and Miss Anna Fuller, 6—7, 7—5, 6—4; Miss Elizabeth Bright and Josiah W. Wheelwright defeated Miles V. Carpenter and E. Pare, 7—5, 6—2; Mrs. G. W. Wightman and Jean Dorera defeated Miss Eleanor Sears and William Johnston, 6—4, 8—6; Miss Helen Wills and Vincent Richards defeated Miss Helen Jacobs and Fred Kalms, 6—3, 6—3; Miss Martha Bayard and Henry Guild defeated Miss F. Jennings and Captain A. W. Gore, 6—3, 6—3; Miss Alice Jenckes and Louis B. Dalley Jr. defeated Mr. and Mrs. A. C. Butler, 5—7, 6—3, 6—4; Miss Edith Sigourney and Jacques Brugnon defeated Miss Rosamond Newton and A. H. Chapin Jr., 6—4, 6—3; Mrs. M. Z. Jessup and R. Lindley Murray defeated Mrs. George Chapman and John Hennessy, 6—3, 6—4; Mrs. Bronson Batchelor and Fred Baggs won from Mrs. Nathaniel W. Niles and Irving Weinstein by default; Mrs. Harold Rounds-Chrs. Molla Mallory and W. T. Tilden 2d defeated Miss Katherine Gardner and Sam Hardy, 6—1, 8—6; Mrs. Benjamin Cole and R. E. Schlesinger defeated Miss Anne Endicott and G. F. Gardner, 6—1, 6—3; Miss Wills and Richards defeated Miss Bayard and Guild, 6—1, 6—2; Mrs. Jessup and Murray defeated Mrs. Batchelor and Baggs, 8—6, 6—4; Miss Eleanor Goss and Rene Lacoste defeated Mrs. T. Schet and H. B. Fisher Jr., 6—3, 8—6; Miss Sigourney and Brugnon defeated Miss Jenckes and Dalley, 6—2, 6—3; Mrs. Wightman and Dorrero defeated Miss Bright and Wheelwright, 6—1, 6—3.

ALONSO FIRST RIVAL FOR TILDEN TO PLAY

Spanish Star Will Face Champion on Opening Day of Tennis Title Tourney.

EVENT TO START ON MONDAY

Richards, Borotra and Woods Among the 82 Drawn for Singles Contests on Forest Hills Courts.

The men's national tennis championship tournament, which starts next Monday on the courts of the West Side Tennis Club at Forest Hills, promises to be keenly contested from the very first round, according to the draw which was made yesterday at the offices of the United States Lawn Tennis Association. Never before in the history of the game have so many players of prominence gathered together for a single title, and practically every match is a feature one, worthy of a grandstand court setting. In the second round William T. Tilden 2d, defending champion, who drew a bye, will have to face the spectacular Manuel Alonso of Spain, former Davis Cup star, who has a victory over the titleholder to his credit, gained at Chicago last year.

Eighty-two players have entered the competition, representing Australia, France, Mexico, Japan, China, Canada and Cuba, besides the United States. Practically every tennis player of prominence in the world will compete for the national honors, which this year will carry with them, unofficially, the world's championship.

There will be many international meetings on the first day of the tournament. Besides the meeting between Tilden and Jacobus, Vincent Richards of Canada will face Irving Weinstein, Billy Johnston's young protégé from San Francisco; Hugh G. M. Kelleher will play Norman Brookes, the veteran Australian star, whose memorable match against Maurice McLaughlin in 1914 made tennis history; Harold Throckmorton of the United States has been drawn against Pat O'Hara Wood of Australia; Vincent Richards will furnish the opposition for Manuel Alonso, Spain; Rene Lacoste, France; Richard Norris Williams 2d, vs. George M. Lott Jr., Chicago; Willard Crocker, Canada, vs. George Whitlock, New York; Theodore Roosevelt Pell, New York, vs. Louis Thalheimer, Dallas, Texas; Alfred H. Chapin Jr., Springfield, Mass., vs. Jacques Brugnon, France; Harry Snodgrass, Los Angeles, vs. Lewis N. White, Austin, Texas; Watson M. Washburn, New York, vs. Robert Kinsey, San Francisco; Alain J. Gerbault, France, vs. Walter A. Newell, Kansas City; Paul Martin, New York, vs. Gerald Patterson, Australia.

YALE-HARVARD STARS WIN.

Arnold and Ingraham Beat Czechs in 5-Set Doubles Match.

PRAGUE, Czechoslovakia, Aug. 20.—In the men's doubles of the tennis tournament today Arnold Jones of Yale and W. W. Ingraham of Harvard defeated the Czechoslovakian pair, Captain Zemla, a Davis Cup player, and Kozelus. The score was 6—3, 4—6, 6—8, 6—6, 6—4.

U. S. TEAM ENTERS SHOOT.

Will Meet Canadians in Rifle Event at Ottawa on Aug. 28.

OTTAWA, Ont., Aug. 20.—An international rifle match between a visiting United States team and a team picked from the Dominion Rifle Association will be held here Aug. 28, it was announced today. The competition will be repeated next year by a Canadian team visiting the United States.

The visiting team of eight will be recruited from the ranks of the National Rifle Association under the leadership of Major K. W. Casey of Wilmington, Del. The United States, under the rules, will use Canadian rifles and ammunition.

Rain Halts Grand Circuit Races.

CLEVELAND, Aug. 20.—Grand Circuit racing at North Randall was called off today on account of rain.

British Golfers, Off for America, May Ask That Walker Cup Team Be Increased to Ten

SOUTHAMPTON, England, Aug. 20 (Associated Press).—The team of British amateur golfers which will compete for the Walker Cup sailed for the United States today on board the Homeric. Without R. W. E. Holderness, British amateur champion, and Roger Wethered, former champion, the team, according to critics, has the odds against it, as the Americans are said to have lined up the most powerful team of amateurs ever brought together.

The Englishmen, however, are young and optimistic, with unquestioned fighting qualities, which may pull them through. It is stated that Cyril J. H. Tolley, French open champion and captain of the British Walker Cup team, will endeavor to get the Americans to agree to have the sides composed of ten men each instead of eight, as in previous international matches.

The other members of the British team are O. E. Bristowe, West Byfleet; C. L. Heslet, Royal of Portrush, Ireland; W. L. Hope, Thurlberry; D. H. Kyle, Roehampton; W. A. Murray, West Hill; Robert Scott Jr., Glasgow; Michael Scott, Royal St. George; T. A. Torrance, Bandy Lodge, and E. F. Storey, Cambridge University.

DAUPHIN CAPTURES TWO 6-METER RACES

Beats Colleen by One Second and Clytie by 44 in Trials for Contest With British.

6 FINISH ON SAME MINUTE

Eliminations Are Sailed in Pairs and Divisions—Paumonok and Romany Dismantled in Strong Winds.

Special to The New York Times.

OYSTER BAY, N. Y., Aug. 20.—Strong southwest breezes which blew at times at twenty knots strength, with considerable sea running, were the conditions today on Long Island Sound when the first of the elimination trial races in the international six-meter class were sailed. The heavy weather resulted in the dismasting of Paumonok, the candidate of the Seawanhaka syndicate, sailed by C. Herman Hoyt, and Romany, the six-meter built by Frank C. Paine of Boston, to try for the team. Romany was dismasted in the first of the three races sailed and Paumonok carried away her spar in a strong puff in the second race.

All of the races were very close and provided some thrilling finishes. One of the features was the fine work of Dauphin, the Gardner-designed six-meter owned by H. M. Hoyt and Harold Tobey, which reveled in the heavy going and won the second and third races from good fields. The finish in the second race was the closest of the day and Dauphin defeated Colleen in this contest by one second. Her second victory was by a wider margin, but even in this race only forty-four seconds separated her from Clytie, the second boat, at the finish.

Dauphin was sailed by Corny Shields and was well handled. She surprised her skipper by making such a good showing in the heavy winds, which was not known to be her best point of sailing.

The starting and finishing lines for today's races were between the committee boat and a mark moored in the middle of the sound, about two miles off Centre Island spa. The members of the Selection Committee—Gherardi Davis, Robert W. Emmons 2d and Philip R. Mallory—viewed the races from Harry Maxwell's power yacht Daphne.

Fifteen Boats Start.

Fifteen six-meter boats started and the first race was over a triangular course of a total of six miles, two miles to a leg. The committee decided to race the boats in pairs, and this provided some close finishes and interesting comparisons. The first pair, Grebe, sailed by H. B. Nevins, and Colleen, sailed by Walter Bowes, were started at 11:17 and the other pairs at two-minute intervals thereafter.

Nearly all of these contests were close, Grebe, a good heavy weather flier, defeated Colleen by forty-five seconds; Ballyhoo, sailed by Richard Hanan, defeated Johnston de Forest's Priscilla by the narrow margin of fifteen seconds; Lea and Clytie, two old rivals, were only a minute apart at the finish; Harry L. Maxwell's Madcap defeated Glimt by twenty-two seconds; Clinton H. Crane's Heron, also a notable performer in heavy going, defeated Boardman and Irvin's Firefly by more than two minutes; Commodore Stewart's Iris defeated Dauphin by more than a minute and Paumonok disposed of Natka rather easily in the team contest. Romany started with the last named pair and it was in this race that she was dismasted.

The heavy conditions caused many of the skippers to reef their mainsails, and the boats that shortened sail seemed to go better than those that carried their canvas. In the second and third races the yachts were started in two divisions in each contest. There were both windward and leeward contests, and they gave the committee members a good chance to gauge the capabilities of all the yachts when on the wind.

The first division was sent away in the second race at 1:45, and Lea and Heron had a great battle over the six-mile course. Lea was sailed by Louis Bermingham, the youngest of the six-meter skippers, and came home the winner by the narrow margin of two seconds over the Crane yacht, with Iris, the third yacht to finish, less than a minute astern of Heron. Lea's victory over Heron in the heavy breeze was a remarkable piece of work.

Six Finish Almost Together.

The finish in the second vision was the closest of the day, six of the eight starters finishing on the same minute. Dauphin was the winner, being one second ahead of Colleen. Bally Hoo was third, five seconds astern of Colleen; Clytie fourth, eighteen seconds behind Bally Hoo and Firefly fifth, three seconds astern of Clytie. It was one of the most remarkable finishes ever seen in this class.

The third race of the day was also a windward and leeward contest of six miles, with three miles to a leg and return. Dauphin sailed with the first division in this race, starting at 3:30, against Clytie, Lea, Bally Hoo, Iris, Priscilla and Heron. The Gardner boat again showed notable qualities in going to windward and had established a short lead over Clytie, sailed by Rear Commodore Plant, at the windward mark. These two had it nip and tuck coming home down the wind, and Dauphin was the winner by forty-four seconds over Clytie, with Lea two seconds astern of the Plant yacht.

Grebe was the winner in the second division, which started at 3:45, showing her usual fine reaching qualities under heavy conditions. Grebe had a hard time beating out Harry L. Maxwell's Madcap, however, finishing only fifteen seconds ahead, with Firefly third, eleven seconds astern of Madcap.

Summaries of second and third races follow:

Second Race.

FIRST DIVISION.

Course, windward and leeward, 6 Miles. Start 1:45.

Yacht and Owner.	Finish
Lea, J. E. Bermingham	1:53:19
Heron, C. H. Crane	1:52:33
Iris, W. A. W. Stewart	2:53:25
Grebe, H. B. Nevins	2:54:24
Madcap, H. L. Maxwell	D. N. F.
Paumonok, Seawanhaka Syndicate	D. N. F.

SECOND DIVISION.

Start 1:50.

Dauphin, Hoyt & Tobey	2:50:03
Colleen, Walter Bowes	2:50:04
Bally Hoo, Richard Hanan	2:50:09
Clytie, H. B. Plant	2:50:14
Firefly, Boardman & Irvin	2:50:30
Priscilla, Johnston De Forest	2:50:52
Glimt, Schott & Sherwood	2:50:41
Natka, E. B. Hart	2:51:09

Third Race.

FIRST DIVISION.

Course, Windward and Leeward, 6 Miles. Start, 3:40.

Dauphin, Hoyt and Tobey	4:37:23
Clytie, H. B. Plant	4:38:08
Lea, J. E. Bermingham	4:38:26
Bally Hoo, Richard Hanan	4:38:40
Iris, W. A. W. Stewart	4:39:28
Priscilla, Johnston De Forest	4:39:55
Heron, C. H. Crane	4:39:55

SECOND DIVISION.

Start 3:45.

Grebe, H. B. Nevins	4:38:10
Madcap, H. L. Maxwell	4:38:25
Firefly, Boardman and Irvin	4:39:39
Colleen, Walter Bowes	4:39:40
Natka, E. B. Hart	4:40:17
Glimt, Schott and Sherwood	4:40:34

HACKNEY'S 143 WINS JERSEY GOLF TITLE

Atlantic City Pro Stroke Better Than Fotheringham in 36-Hole Open Tourney.

TRAILS AT THE 34TH HOLE

Gains Victorious Lead at the Next on a Birdie 2—Hanley Takes Third Place With 145.

Special to The New York Times.

ASBURY PARK, N. J., Aug. 20.—Clarence Hackney, Atlantic City professional, won the New Jersey State open golf championship over the Asbury Park Country Club today. His winning margin was a single stroke, his total for the 36-hole test being 143, representing a 72, one under par, in the first round, and a 71 in his last.

On Hackney's heels was George Fotheringham, representing the Norwood Club. Fotheringham had a stroke advantage over Hackney at the end of the morning round and when the two rivals had finished playing the fifteenth hole in the afternoon he still clung to that advantage. It was at that point, however, that the tide of fortune changed.

Fotheringham, with a ten-foot putt for a birdie 2, failed to get his ball up to the hole on his first endeavor and then missed an attempt of about eighteen inches, taking a 4. On the same hole Hackney, with a magnificent iron, holed a four footer for his 2, making up the stroke he needed and giving him an extra one as well. Both got birdie 4s at the seventeenth, but Hackney's game as a result of a ten-foot putt while Fotheringham missed his 3 by the margin of a hair turn of the ball, the pellet hanging half way in the hole but refusing to drop.

Hackney had a good break at the final hole when his second shot, topped, scampered through a trap and scrambled on to the green.

Hanley Leads in Morning.

Third place in the championship fell to the lot of Dave Hanley, successor to Peter O'Hara at White Beeches. Hanley, former assistant to Jack Pirie at Richmond County, led the field in the morning with a ravishing round of 70. He added five strokes to that in the afternoon, giving him a total of 145. Jack Forrester of Hollywood finished in fourth place with a 74 and a 72 for a total of 146.

Fifth place was won by Marty O'Loughlin of Plainfield with 147 and sixth by Jack Beckett of Yountakah, whose total was 148 as a result of a fine finishing round of 72.

The last of those to get into the prize money list were Walter Bourne of Echo Lake, John Langlands of Weequahic and John Golden of North Jersey, all of whom had totals of 150.

A field of more than a hundred, including a number of prominent amateurs, started out in quest of the title won last year by Jesse Guilford Davey Campbell, last year's winner, to the Chicago district. During the early part of the day rain fell and the wind blew, making scoring a difficult task for the only stiff test the course caught in. The weather straightened out at noon and conditions overhead were ideal thereafter.

The course, while a fine test so far as the layout of holes was concerned, was badly baked out through the fairways, and the greens were as hard as asbestos, making pitching next to impossible at some of the holes.

The afternoon round did not progressed very far until it became evident that the honors would fall either to Hackney or Fotheringham. They followed one another and kept on even terms until the sixteenth hole, Hackney got a stroke to Fotheringham at both the second and eighth holes, but the Norwood professional had a costly venture at the sixth hole, where he took a 6 after putting for a 4.

Gets Four Birdies in Row.

His ball was not more than six feet from the cup after playing his third and although he ran his next not more than twelve inches past the cup he failed to hole out on his try for a 5. He lost another stroke to Hackney at the long ninth. From then on until the finish Fotheringham, excepting for his putting lapse on the sixteenth, played phenomenal golf, getting three birdies in the first five holes after the turn. They were not enough, however, he couldn't draw away from Hackney, who reeled off four birdies in succession, beginning with the fourteenth hole.

Fotheringham was considerably disappointed by his failure to annex the title. "I felt almost certain that I was going to win it and duplicate Jimmy Malden's victory in the Long Island open," he said. Malden is the former Carnoustie golfer, as is Hackney.

The cards of the two leaders with par:

MORNING ROUND.

Out—									
Par	4	4	4	5	4	3	5	4	3—36
Hackney	4	4	4	5	4	3	5	4	3—36
Fotheringham	4	4	4	5	4	3	5	4	3—36
In—									
Par	5	4	3	4	5	3	5	4	4—37—73
Hackney	5	4	3	4	5	3	5	4	4—37—73
Fotheringham	5	4	3	4	5	3	5	4	4—37—73

AFTERNOON ROUND.

Out—									
Hackney	4	5	4	4	5	4	3	4	5—38
Fotheringham	4	4	4	4	6	4	3	4	5—38
In—									
Hackney	5	4	3	4	5	3	5	4	4—37—75
Fotheringham	5	4	3	4	5	3	5	4	4—37—75

Hackney's victory was worth $300 in cash and the championship medal, and today's victory gave him a clean sweep in the event, for he and Maurice Risley of Atlantic City finished first in the amateur professional event yesterday. Fotheringham received $100, Hanley $90, Forrester $70, O'Loughlin $60 and Jack Beckett of Yountakah $50. It was Hackney's first tournament victory for the season. Last year he captured both the Canadian open and the Pennsylvania open events.

The summaries:

Clarence Hackney, Atlantic City	72	71	143
George Fotheringham, Norwood	71	73	144
Dave Hanley, White Beeches	70	75	145
Jack Forrester, Hollywood	74	72	146
Marty O'Loughlin, Plainfield	74	73	147
Jack Beckett, Yountakah	76	72	148
James Martucci, Lake Hopatcong	74	75	149
Dan Williams, Shackamaxon	74	75	149
John Dante, Braidburn	76	74	150
John O'Connor, New Jersey	74	76	150
W. R. Bourne, Echo Lake	76	74	150
John Langlands, Weequahic	75	75	150
John Golden, North Jersey	74	76	150
Joseph Silvers, Hollywood	76	76	152
Charles Adams, Forest Hills	76	76	152
Jack Fotheringham, Norwood	74	78	152
*C. L. Maxwell, Princeton	77	75	152
Arthur Bessler, West End	78	74	152
James Dante, Braidburn	78	74	152
W. J. Clancy, Springbrook	78	75	153
F. B. Whitehead, Somerset Hills	76	78	154
Arthur Webber, Montclair	76	78	154
James Tierney, Rumson	77	78	155
William Sharkey, Maplewood	82	78	160
Cornelius O'Neil, Ballybunion	77	78	155
E. M. Wild, Ballybunion	80	78	158
*Maurice Risley, Atlantic City	77	79	156
J. C. Ferguson, Spring Lake	77	80	157
*Joe Mitchell, Montclair	80	77	157
*William Reekie, Upper Montclair	82	75	157
*Harry Compton, Suburban	79	79	158
Larry Brooks, Canoe Brook	77	81	158
George May, Maplewood	79	79	158
Henry Higham, Summit	78	80	158
Robert Thompson, Glenridge	77	81	158
W. C. Nault, Deal	80	77	157
Walter Hagen, Kirkwood	82	77	160
H. Budd Clark, Rumson	83	77	160
W. A. Braid, Upper Montclair	77	84	161
Sammy Thornton, Maplewood	81	80	161
George Sarazen, Mountain Ridge	82	79	161
Dr. H. V. Garrity, Asbury Park	81	80	161
George Jacobus, Ridgewood	83	79	162
J. Richardson, Spring Lake	81	81	162
Alden

Carey Won't Try to "Raise" You!

THIS shop never descends to the cheap shopkeeping practice of trying to sell a man something higher-priced than he comes in for—if he wants to see a suit at forty dollars we don't disparage our own merchandise by saying: "Here's something better at fifty"—we proceed to make good at forty!

SOCIETY BRAND CLOTHES
KNOX HATS
And everything else a man requires

We will take back anything you can duplicate for less money

J.P. CAREY & CO.
GRAND CENTRAL TERMINAL
CLOTHIERS HABERDASHERS *and* HATTERS *to* MEN

Golf

CLUBS—BALLS—BAGS
Standard Equipment—Wholesale Prices

Golf Balls

Silver Kings Rewashed, Grade A. Dunlop Maxflis Val. $6.00. (Grade B, $2.75) **4.25** per doz.
Re Washed—Assorted Painted—Grades **$2.25 to $3.50**
New Balls All Standard $9 Grades $7.50 Doz.; $12 Grade $10.50 Doz.

Golf Clubs and Bags

Standard and Professional Clubs, $1.35 to $10.00. Value $2.50 to $15.00.
3 and 4 Stay Heavy Canvas Bags, $1.98 to $24.00. Value $3.50 to $35.00.

A Guarantee with Every Purchase
Mail orders promptly filled.
The LITTLE GOLF SHOP
1123 Broadway—at 25th Street
Room 423—Watkins 9269

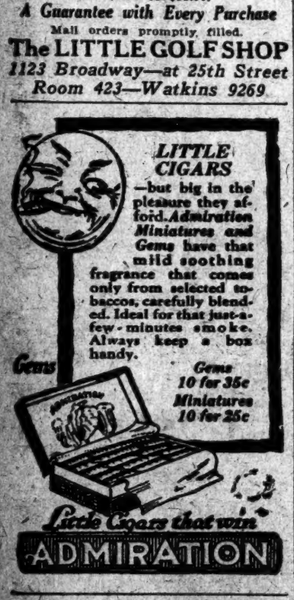

LITTLE CIGARS—but big in the pleasure they afford. *Admiration Miniatures and Gems* have that mild soothing fragrance that comes only from selected tobaccos, carefully blended. Ideal for that just-a-few-minutes smoke. Always keep a box handy.

Gems 10 for 35c
Miniatures 10 for 25c

SHEAFFER'S
"LIFETIME" PENCIL

You can tell the difference in the old and new style pencils by the cap and clip.

New style has bell shaped light weight cap and ball spring clip that holds your pocket without tearing. Old style has bulging cap and soldered flat clip.

Unconditionally Guaranteed
W. A. SHEAFFER PEN CO.
FORT MADISON, IOWA

THE VANITY BOX.

The women in ancient Greece and Egypt and other countries resorted to art to add to beauty. M. B. Lovick gives an insight into their methods in the Magazine Section of The New York Times next Sunday.—Advt.

EXTREME, 8-1 SHOT, WINS THE GRAB BAG

Outsider Takes Classic Event From 12 Other Two-Year-Olds in Saratoga Feature.

WILDERNESS IS QUALIFIER

Captures Blue Mountain and Will Start in First Race Against Epinard.

HAYNES RIDES LUCKY PLAY

French Champion's Jockey Has First Mount Since Return to U. S.—Finishes Third.

Special to The New York Times.

SARATOGA SPRINGS, N. Y., Aug. 20.—Extreme, Samuel Ross's chestnut gelding by Ultimatum—Lydia A., an 8 to 1 shot, backed from a high of 12 to 1, upset calculations this afternoon by carrying off the honors in the Grab Bag Handicap, a dash of six furlongs for the two-years-olds, which was the starred event on the card of the Saratoga Association.

Carrying 116 pounds and with Edgar Barnes in the saddle, the gelding ran the race in 1:13 2-5 over a good track that was fast becoming slow under a persistent drizzle. There were thirteen starters and the race was worth $3,400 to the owner of the winner.

Wilderness, R. T. Wilson's handsome chestnut son of Campfire and Geneva, qualified for the first of the international races by leading Cyclops, Lucky Play, Snob II., Samaritan and Laurano home in the Blue Mountain Handicap at seven furlongs and doing it easily over a slow track in 1:26. The four-year-old colt was the favorite at 11 to 5, was ridden by Johnny Maiben and carried 121 pounds.

Haynes Has Mount in Race.

Everett Haynes, Epinard's jockey, had in the Blue Mountain his first mount under Jockey Club rules since his return from France. He was up on August Belmont's Lucky Play, which led for a large part of the journey and finished third.

Weather conditions kept down the attendance somewhat. A heavy shower fell about an hour before the opening of the afternoon's sport, and a drizzle was punctuated by light showers all afternoon.

Thirteen smart two-year-olds paraded for the Grab Bag. Unfortunately, Mrs. Vanderbilt's recent acquisition, Nicholas, was scratched, as Max Hirsch was unable to secure a capable rider for the gray son of Stefan the Great. Some interest was also detracted from the feature by the scratching of the Western star, Kentucky Cardinal, H. P. Whitney's Reminder, J. S. Cosden's Cloudland, Mrs. W. M. Jefford's Gold Piece, James Butler's Pique and the Triple Springs Farm's Judge Fuller. Had all started under good track conditions, some new light might have been shed on the two-year-old problem.

As it developed the race was easily won by a gelding that was unbeatable in Maryland in the Spring, where he won three straight victories in all kinds of going. William Daniel's Master Charlie took the lead at the start, opening a lead of more than a length soon after they were under way. Barnes got Extreme off well and the gelding followed the pacemaker down the backstretch and around the turn.

When they turned for home Barnes called on Extreme and the gelding raced down Master Charlie, which tired under his 117 pounds. Extreme drew out to win by two and a half lengths from A. G. Blakeley's Stampdale. The latter made up a lot of ground in the stretch drive to beat the favorite, J. N. Camden's Pas Seul, by three-quarters of a length for the place. Sun Hathor, Master Charlie, Faddist and Sombre finished heads apart in the final rush. The fractional times of the race were 0:23, 0:47 2-5, 1:13 2-5.

The Blue Mountain Handicap marked the first appearance of the year of J. S. Cosden's Snob II., which has been put back in training for the international races after a brief period in the stud. When the field paraded, Everett Haynes was given a fine reception in recognition of the fact that he was riding under Jockey Club rules for the first time in several years.

Wilderness Off Slowly.

Wilderness, away slowly, gradually improved his position and in the stretch drive came away to win easily by three lengths from Cyclops. Luckyplay held on to take the short end by three lengths from Snob II. The fractional times of the race were as follows.: 0:23 4-5, 0:47 2-5, 1:13, 1:26.

The mile race for mares of three-year-olds and upward had a peculiar ending which resulted in the disqualification of the placed horse. The ultimate winner was Mrs. W. Rosen's Tough Campaigner.

Vulcain Queen took the lead down the backstretch with Skirmish closest in attendance. Skirmish went into the lead, going wide on the turn for home. There was a hot battle all the way down the stretch and in the last sixteenth Vulcain Queen came again and apparently won by a neck. But the numbers went up with Skirmish on top. On the report of the patrol judge Skirmish was disqualified for a foul on the turn from home.

The summaries:

FIRST RACE.

For two-year-olds; maidens; claiming; purse, $1,000; five furlongs.

Horse.	Wt.	Jockey.	Odds.	Fin.
Legation	108	Ponce	9-2	1½
Warfare	104	Hunt	15-1	2½
Lupine	114	Burke	15-1	3½
Ben Franklin	110	Kelsay	10-1	4
True Rock	106	Catbone	20-1	5
Alliance	109	Barnes	20-1	6
Marjorie C	109	Mathews	15-1	7
Golden Wings	104	Hastings	20-1	8
Good Will	104	Breuning	30-1	9½
Fearnaught	110½	Coltiletti	15-1	10
Adrianople	112	Carter	8-1	11½
Jonathan	110	Thurber	30-1	12
Longing	114	Huggins	8-1	13½
Hootch	117	Brunner	30-1	14½
Frappe	101	Ahlfier	12-1	15
Grey Rock	102	McPhail	60-1	16
Win Jug	119	Legere	20-1	17
Seaman	112	Shanks	8-1	18½
May Fly	99	Rost	15-1	19
Grace Troxler	109	Fields	12-1	*

*Fell.

Place and show—Legation, 2-1, even; Warfare, 6-1, 2-1; Lupine, 6-1, 3-1.

Time—1:00 3-5.

Start good; won ridden out; place same. Legation, b. c., 2, by Ambassador IV.—Sumptuous; owned by T. J. Pendergast and trained by R. H. Shannon.

SECOND RACE.

For three-year-olds and upward; claiming; steeplechase; purse $1,000; about 2 miles.

Horse.	Wt.	Jockey.	Odds.	Fin.
Byng	139	Fennessy	20-1	1½
Trafalgar	140	Byers	2-1	2½
The Trout	139	Sims	4-1	3
Adamant	134	Brady	7-2	4½
Beck	139	Mergler	15-1	5
Rampage	134	Manning	15-1	6
Fair Mac	138	Diamond	50-1	7

Place and show—Byng, 7-1, 3-1; Parlays 7-10, 7-10; the Trout, 4-5, 3-5.

Time—3:31.

Start good; won ridden out; place driving. Byng, b. g. 4, by Peep O'Day—Eccenana; owned by Bayard Warren and trained by W. Booth.

THIRD RACE.

For three-year-olds and upward; allowances; the Chestertown Purse; purse $1,000. One mile.

Horse.	Wt.	Jockey.	Odds.	Fin.
Apprehension	106	Thurber	2-1	1
Pepp	106	Legere	4-1	2
Thunderclap	114	L. Fator	4-1	3
McAuliffe	112	Scoble	8-1	4
Roman Bachelor	114	Callahan	25-1	5
Brantome	108	*Coltiletti	3-1	6

Place and show: Apprehension, 4-5, 4-5; Pepp, 7-5, 3-5; Thunderclap, 7-5, 3-5.

Time—1:38.

Start good; won easily; place ridden out. Apprehension, br. c., 3, by Friar Rock—Swan Song; owned by the Oak Ridge Stable and trained by J. Loftus.

FOURTH RACE.

For two-year-olds; eleven furlongs running of the Grab Bag Handicap; guaranteed value $4,000. Six furlongs.

Horse.	Wt.	Jockey.	Odds.	Fin.
Extreme	116	Barnes	8-1	1½½
*Stampdale	101	Breuning	10-1	2½
Pas Seul	119	Kelsay	15-5	3½
Sun Hather	104	Hastings	8-1	4
*Master Charlie	117	Babin	10-1	5
†Faddist	106	Bullman	10-1	6
Sombre	115	Stobie	20-1	7½
Swope	125	Thurber	6-1	8
Buttin In	111	Hurn	10-1	9½
Nosh	110	McAtee	8-1	10
Crumple	114	Carter	15-1	11
†Contract	106	Malben	10-1	12½
Despot	104	Callahan	20-1	13

A. G. Blakely-William Daniel entry. †R. T. Wilson Jr.-W. J. Salmon entry.

Place and show: Extreme, 3-1, 8-5; Stampdale, 4-1, 2-1; Pas Seul, 7-5, 7-10.

Time—1:13 2-5.

Start poor; won easily; place ridden out. Extreme, ch. g., 3, by Ultimatum—Lydia A.; owned by Samuel Ross and trained by M. S. Martin.

FIFTH RACE.

For three-year-olds and upward; mares; claiming; purse $1,000. One mile.

Horse.	Wt.	Jockey.	Odds.	Fin.
*Skirmish	106	Beach	7-2	1nk
Vulcain Queen	105	Breuning	7-2	2½
May Party	104	Hastings	3-1	3½
Miss Belle	106	Brothers	5-2	4
Lockerbie	106	Allen	15-1	5
Irena Sweeney	106	M. Fator	12-1	6
Lovable	106	Kelsay	10-1	7

*Disqualified.

Place and show: Vulcain Queen, 6-5, 1-2; May Party, even, 2-5; Miss Belle, even, 2-5.

Time—1:42 2-5.

Start good; won driving; place same. Vulcain Queen, ch. f., 3, by Vulcain—Queen; owned by Mrs. W. Rosen and trained by W. Rosen.

SIXTH RACE.

For three-year-olds and upward; the Blue Mountain Handicap; $1,200 added. Seven furlongs.

Horse.	Wt.	Jockey.	Odds.	Fin.
Wilderness	121	Malben	11-5	1
Cyclops	108	Thurber	6-1	2nk
Lucky Play	115½	Haynes	3-2	3
Snob II.	126	C. Kummer	4-1	4
Samaritan	106	Breuning	6-1	5
Laurano	114	L. Fator	15-5	6

Place and show: Wilderness, 4-5, 1-3; Cyclops, 2-1, even; Lucky Play, 7-5, 3-5.

Time—1:26.

Start good; won easily; place driving. Wilderness, ch. c., 4, by Campfire—Genesta; owned by R. T. Wilson Jr. and trained by T. J. Healey.

Weather raining; track good for first four races, slow for last two races.

35 YEARLINGS ARE SOLD.

Bring $43,850 at Saratoga Sale—Top Price Is $7,200.

Special to The New York Times.

SARATOGA SPRINGS, N. Y., Aug. 20.—Thirty-five head of thoroughbred yearlings and brood mares from the Sanford Stud Farms, Inc., of Amsterdam, N. Y., were sold by public auction in the paddocks of the Sanig-Tipton Company tonight. A downpour early in the evening kept the attendance to the smallest of the sales thus far. The total realized was $43,850.

Top price of the evening was $7,200, which was paid by the Himyar Stud for the brood mare Imp. Lacerta, by Sunstar—Orange Lady. The best price among the yearlings was $5,500, which was paid by E. R. Bradley for the bay or brown filly by Imp. Nassovian—Imp. Conine.

HAWTHORNE RESULTS.

FIRST RACE—For two-year-olds; purse $1,000; five and one-half furlongs. Brilliant, 115 pounds (Bogansowski), 17 to 10, 3 to 5, 1 to 4, first; Hurry Inn, 115 (Morris), 3 to 5, 1 to 4, second; Fuo, 118 (Ruiz), 6 to 5, third. Time—1:09 1-5. Pyrool, Black Dinah and Bernice Harrar also ran.

SECOND RACE—For three-year-olds and upward; claiming; purse $1,000; six furlongs. Kerry Girl, 106 pounds (Gormley), 7 to 1, 5 to 2, 7 to 5, first; May B Buddy, 110 (Ellis), 9 to 10, 2 to 5, second; Lavinia, 105 (Jones), 3 to 5, third. Time—1:18 1-5. Harold K., Herald, Kirah, May Bruen, Corto and Spods also ran.

THIRD RACE—For three-year-olds and upward; purse $1,000; one mile and seventy yards. Belphrisonia, 106 pounds (Stutts), 11 to 5, 7 to 10, out, first; Cannon Shot, 106 (Ellis), 8 to 5, out, second; Tangerine, 116 (Erickson), out, third. Time—1:49 2-5. Dobson also ran.

FOURTH RACE—For three-year-olds and upward; purse $1,500; six furlongs. The Runt, 116 pounds (Barrett), 11 to 10, 11 to 5, out, first; Miss Cerina, 102 (Grosser), 5 to 2, out, second; Lord Granite, 106 (Doyle), out, third. Time—1:16 2-5. Jewell V. P. also ran.

FIFTH RACE—For three-year-olds and upward; claiming; purse $1,000; six furlongs. Double T., 108 pounds (Stutts), 8 to 1, 3 to 1, 9 to 5, first; Faithful Girl, 105 (Rodrigues), 2 to 1, even, second; Brian Kent, 110 (Pendergrass), 7 to 10, third. Time—1:18 2-5. Whiff, Ebony Belle, Glentilt, Ontario, Scamper, Trantula, Sarafax and Northrop also ran.

SIXTH RACE—For four-year-olds and upward; claiming; purse $1,000; one and one-eighth miles. Belle Amie, 103 pounds (Ellis), 6 to 1, 2 to 1, even, first; Hoy, 114 (Stutts), 7 to 10, 1 to 4, second; Flying Prince, 104 (Yelton), 3 to 5, third. Time—1:59 4-5. Virginius, Sequel and Doughergan also ran.

Weather cloudy; track heavy.

SARATOGA ENTRIES.

FIRST RACE—For two-year-olds; claiming; five and one-half furlongs. *Maddenstown 107 pounds, Ampolac 112, *Westover 107, Gaffney Lass 104, Old Broadway, 112, Theodore Fay 112, Margaret St. L. 114, Crosswise 107, Can't Say No 107, Golden Locks 104, Blacksmith 116, Bill Winfrey 115, Confluents 107, Oowah 107, Wilbur C. Whitehead 107.

SECOND RACE—For three-year-old fillies; conditions; six furlongs. Columbia 103 pounds, Off Color 115, xOhone 109, Bob's Mary 112, Sunayr 121, Fly By 107, xLady Belle 121, xW. T. Coe entry.

THIRD RACE—Conditions; for two-year-olds; five and a half furlongs. Padraig 107 pounds; Edisto 122, aSarzana 110, bMansana 107, Flying Al 107, cZukor 119, Edinburgh 107, Blue Ridge 103, False Face, 113, bArno 107, Margaret St. L. 101, cMaibird 104, Mirador 107, aSuperlette 110, dCloudland 113, By Hipsell 113, dRetire 113, aRancocas Stable entry, bH. P. Whitney entry, cW. R. Coe entry, dJ. S. Cosden-Stockton entry.

FOURTH RACE—The Mohawk; claiming; for three-year-olds; one mile. Batsman 106 pounds, Brice 101, *Honfleur 101, Wampee 106, Munge 101, Defiant 105.

FIFTH RACE—Claiming; for three-year-olds and upward; one mile and a furlong. Delysia 95 pounds, *Anniversary 103 pounds, Boatman 120, *Little Ammie 103, *Flying Devil 115, Tuxedo 108, *Sword 115, Anticipation 95, Sylvan Spring 108, Olynthus 115, *Lady Longridge 92, Bellini 108.

SIXTH RACE—For maiden two-year-olds; five and a half furlongs. Volante 115 pounds, McCulloch 115, bInverness 115, Harlan 115, Marcellus 115, Teton 115, sArno 115, aNeedle Gun 115, Repulse 115, bTusculum 115, sSilver Fox 115, Semnacherib 115, dRockstone 115, aManzana 115, sPot Shot 115, Gold Stick 115, Dangerous 115, cDonjack 115, Tonnere 115, dVolcano 115, aWilliam Ziegler Jr. entry, bSanford Stud-Farms entry, cRancocas Stable entry, dJ. S. Cosden entry, eH. P. Whitney entry.

*Apprentice allowance claimed.

Weather clear, track fast.

HAWTHORNE ENTRIES.

FIRST RACE—Purse $1,000; maidens; the Bard and Pearl Purse; for two and three-year-olds; five and one-half furlongs. Hobson 102 pounds, Maithus 113, Will Wells 103, My Dreams 96, Louise Wagner 113, Good Morning 113, Great Waters 99.

SECOND RACE—Purse $1,000; claiming; the George Rosner Purse; for four-year-olds and upward; one mile and an eighth. Marks Corps 113 pounds, *Glad News 102, *Walnut Hall 107, *Jordan 107, Londonia 107, Ramkin 112, Martha Moore 107, *Selman 107, Slanderer 112, *Silence 107, Tikoh 107.

THIRD RACE—Purse $1,000; claiming; the Helen Low purse; for three-year-olds and upward; six furlongs. Miss Fortune 98 pounds, Alleden 120, *Welcome 96, Lorena Marcella 108, *Bodyguard 108, War Zone 110, Lester Doctor 106.

FOURTH RACE—Purse $1,500; claiming; the Artists and Models Handicap; for two-year-olds; five and one-half furlongs. Pandosto 107 pounds, Lee O. Cotner 122, Red Squirrel 106, Louis Rubenstein 112, Moon Magic 112, Riviera 111, Mary Master 116.

FIFTH RACE—Purse $1,000; claiming; the Hamilton Purse; for three-year-olds; six furlongs. Ebony Belle 111 pounds, *Verbena 106, *Tennessee 101, *Coltin 115, *Polly Mars 111, Miss Mischief 111, Shining Gold 106.

SIXTH RACE—Purse $1,000; claiming; the Charles Irwin Purse; for three-year-olds and upward; one mile and a sixteenth. *Yorick 106 pounds, Attilla 98, *Mary Ellen O. 93, Royal Duck 104, Jack Frost 104, Rhonec 111, Liege 103, *The Foreigner 106, Dorine 106.

*Apprentice allowance claimed.

Weather cloudy; track heavy.

EPINARD RECEIVES HIS BEST WORKOUT

French Colt Steps 6 Furlongs in 1:15 4-5 and Shows He Is Coming, Declares Leigh.

HAS GAIT LIKE ROCK SAND

In Opinion of Expert His Action Will Be Perfect in an Actual Racing Test.

Special to The New York Times.

SARATOGA SPRINGS, N. Y., Aug. 20.—The eccentric Epinard, which constantly is demanding a change of scene, had his way this morning. Trainer Leigh acquiesced and took the French four-year-old over to the private mile course on the estate of Edward F. Simms for his morning work.

Epinard was sent a brisk six-furlong gallop in a shade better than 1:16. It was a very nice move and was accomplished with the greatest ease.

Not many persons saw it, but those who had the tip to be present were outspoken in their belief that Epinard is going to make trouble for the best of our American horses when he meets them in the first of the international tests at Belmont Park on Labor Day.

The veteran English horseman, George Blackwell, who had Rock Sand, the sire of the dam of Epinard in his care, and won the Triple Crown with him, said today, when discussing Epinard's peculiarities of gait, that he was much like Rock Sand in that respect. As is the case with Epinard his action was perfect when it came to racing.

"I consider Epinard's work this morning the best that he has done since he came to this country," was the comment of Eugene Leigh. "Six furlongs in 1:15 4-5, the way he did it shows that he is coming. If the conditions are right Epinard will be moved through the stretch at speed on Saturday between the fifth and sixth races. Haynes will wear the Wertheimer colors and the horse will be accompanied by a hack when he goes on the track."

The two-year-old Satin Slippers by Sweeper II. that will be seen under colors before the close of the week was the attendant of Epinard for a part of this morning's work.

DARHYL FIRST IN TROT.

Wins in 2:15 Class at Flemington After Losing Opening Heat.

Special to The New York Times.

FLEMINGTON, N. J., Aug. 20.—Delightful weather and a fast track enabled the different classes at the Flemington Fair races to make exceptionally good time this afternoon. After finishing second in the first heat of the 2:15 trot Darhyl, the Philadelphia gelding, won the trotting race in the third heat in 2:12¾.

The summaries:

2:15 CLASS, TROTTING.

Purse, $1,000.

Darhyl, b. g., by Peter the Great (Davenport)	2	1	1
Lady Bennett, b. m. (Stout)	1	2	2
Laura Etawah, b. m. (Hodson)	3	3	3

Time—2:13¾, 2:13½, 2:12¾.

2:16 CLASS, PACING.

Purse, $1,000.

Auto Pace, b. g., by Autograt (D. Fithian)	1	1	1
Indian Maid, b. m. (Dagit)	2	2	2
Rose the Great, b. m. (Hodson)	4	3	3
Echo, ro. m. (Pitman)	3	5	4
Hilda Hal, b. m. (White)	6	4	6
May Todd, b. m. (Armstrong)	5	6	5

Time—2:11¾, 2:09¾, 2:11¾.

2:20 CLASS, PACING.

Purse, $1,000.

Lady Couchman, b. m., by Couchman (Kingsley)	1	1	1
Marion Silk, b. g. (Berry)	2	2	2
King Rico, blk. s. (Kirby)	4	4	3
Rose Brooke, b. m. (A. Cornwell)	3	3	4

Time—2:11¼, 2:11¾, 2:12.

WESTERN LEAGUE.

YESTERDAY'S RESULTS.
At Omaha.

	R.	H.	E.
Denver	8	13	1
Omaha	7	12	0

Batteries—Voorhels and Whaling; Bailey, Mack and Wilder.

At Des Moines.
FIRST GAME.

	R.	H.	E.
Lincoln	3	7	1
Des Moines	2	8	2

Batteries—Pallas and Snyder; Stokes and Hungling.

SECOND GAME.

	R.	H.	E.
Des Moines	9	14	5
Lincoln	5	12	2

Batteries—Wetzel and Beall; Copper and Lamb.

At St. Joseph.
FIRST GAME.

	R.	H.	E.
Oklahoma City	8	9	4
St. Joseph	4	8	2

Batteries—Songer and Forrest; Love and Minstrey.

SECOND GAME.

	R.	H.	E.
Oklahoma City	7	12	1
St. Joseph	4	6	0

Batteries—Brown and Forrest; Ross and Brooks.

(7 innings by agreement).

At Wichita.
FIRST GAME.

	R.	H.	E.
Wichita	9	14	3
Tulsa	8	16	2

Batteries—Howlk and McMullen, Tesar, Bayne and Casey.

SECOND GAME.

	R.	H.	E.
Tulsa	17	19	2
Wichita	13	21	3

Batteries—Voight, Johnson, Black and Crosby; McNamara and Wales.

STANDING OF THE CLUBS.

	W.	L.	P.C.		W.	L.	P.C.
Omaha	74	47	.612	Okla. City	63	61	.508
Denver	74	50	.597	Wichita	57	67	.460
Tulsa	71	53	.573	Lincoln	43	78	.361
St. Joseph	67	54	.554	Des Moines	40	81	.331

SOUTHERN ASSOCIATION.

YESTERDAY'S RESULTS.
At Chattanooga.

	R.	H.	E.
Chattanooga	18	25	0
Birmingham	9	16	1

Batteries—Sedgwick and Anderson; Bates, Sawyer, Hartford and Robertson.

At Mobile.

	R.	H.	E.
Little Rock	1	5	0
Mobile	0	5	1

Batteries—Robinson and Smith; Ellis and Stokes.

At Atlanta.

	R.	H.	E.
Memphis	9	9	0
Atlanta	7	14	4

Batteries—Mers, Jones, Warmoth, McGrew and Kohlbecker; Dumont and Autrey.

At New Orleans.

	R.	H.	E.
New Orleans	5	6	0
Nashville	1	4	5

Batteries—Hollingsworth and Lapan; Keenan, Morgan and Wells.

STANDING OF THE CLUBS.

	W.	L.	P.C.		W.	L.	P.C.
Memphis	88	40	.688	Mobile	59	60	.461
Atlanta	73	50	.593	Chat'nooga	59	73	.421
N. Orleans	75	53	.586	Birm'gham	47	77	.379
Nashville	68	54	.550	Little Rock	40	85	.320

PACIFIC COAST LEAGUE.

YESTERDAY'S RESULTS.
At Sacramento.

	R.	H.	E.
San Francisco	11	12	1
Sacramento	1	14	2

Batteries—Mitchell and Yelle; Canfield and Koehler.

At Oakland.

	R.	H.	E.
Seattle	11	13	1
Oakland	5	11	4

Batteries—Jones and Baldwin; Boehler and Read.

At Los Angeles.

	R.	H.	E.
Vernon	9	13	2
Portland	6	9	4

Batteries—Penner and Murphy; Winters and Cochrane.

At Salt Lake City.

	R.	H.	E.
Los Angeles	6	15	1
Salt Lake City	4	13	3

Batteries—Root and Spencer; Kallio and Peters.

STANDING OF THE CLUBS.

	W.	L.	P.C.		W.	L.	P.C.
San Fran.	76	60	.559	Sacramento	65	71	.478
Seattle	74	63	.540	Salt Lake	65	73	.471
Oakland	72	66	.522	Portland	63	74	.460
Vernon	71	66	.518	L. Angeles	62	78	.455

JOHN DAVID
STEIN-BLOCH SMART CLOTHES — MEN'S FURNISHINGS AND HATS
Exclusive, But Not Expensive
BROADWAY, AT 32nd STREET, Facing Greeley Square
1265 BROADWAY, Mezzi Interborough
EXCHANGE PLACE, AT NEW STREET, One Block From Wall
330 MADISON AVENUE, Facing Hotel Biltmore
125-127 WEST 42nd STREET — 62 BROADWAY, Below Wall
COURT STREET, At Montague, BROOKLYN

For Immediate Clearance

Entire Stock

Stein-Bloch—John David
Fancy-Pattern
And Oxford Gray

Business Suits

$39

Formerly $45 to $60

¶It Is The Traditional Policy Of The John David Shops Not To Carry Over Any Garments From One Season To Another. We Abide By This Policy Unbudgingly.

¶Therefore, We Have Combined The Balance Of This Season's Stock, Regardless Of The Former Selling Figures, Into This One Group At This One Price. Your Opportunity For A Heaping Saving Now Is Most Exceptional.

COMPARE!

Final Clean-Up Sale of Haberdashery

Far below usual prices

Silk Neckwear, 65c to $1.65
Was $1 to $4

Golf Stockings, $1.45 to $5.65
Were $1.65 to $10

White Oxford Shirts, $1.95
A very fine quality

Balloontex Shirts, $2.65
An exceptional value

Mansco Drawers, 95c
A discontinued number formerly $2.25

Hosiery, 39c and 69c
Were 50c to $1

Pullover Sweaters, $3.65
In white or blue

Pajamas, $1.65 and $2.65
Were $1.95 to $4.50

Summer Robes, $3.95 to $12.45
Were $4.50 to $25

Weber *and* Heilbroner

HABERDASHERS: *541 Broadway, 345 Broadway, 9th and Broadway, 32d and Broadway
CLOTHIERS: *42nd and Madison, *44th and Broadway, *34th and Broadway, *Clothing at these stores
HATTERS: Nassau and Spruce, 20 Cortlandt, *30 Broad, *Nassau and John
BROOKLYN: *381 Fulton St., Borough Hall
NEWARK: *800 Broad Street

© Hart Schaffner & Marx

Hart Schaffner & Marx suit sale at $39.50

The style and quality are just as big a factor as the saving. You get blue serges, blue worsteds—short lines worth to $60; $50 fancy suits and four-piece suits.

Suits for now—for fall for the year 'round

Wallach Brothers
Broadway below Chambers, Broadway corner 29th — New York — *246-248 West 125th, *Third Avenue corner 122d
*Our Harlem stores open evenings

DAB

The Late Worm Escapes the Early Bird

Men sometimes act on this theory in regard to clothes. They think that by waiting until the end of the season they will pick up remarkable bargains.

D'Andrea Brothers do not deal in so-called bargain clothes and have little interest in this aspect of the case. But we do suggest that the man who proceeds on this basis is only too likely to look the part of the late worm in the "marked-down" clothes he buys at the end of the season.

It is not only wiser, but actually more economical, to buy good clothes that you really like and to wear and enjoy them from an early start to a long delayed finish.

Ready to Wear, $75 *Made to Measure, $125*

D'Andrea Brothers Inc.
MEN'S TAILORS
587 Fifth Avenue at Forty-seventh

The MAR-CAR

Price Reductions
THE SEMI-ANNUAL REDUCTION INCLUDES
All Our Brogue Models
Lasts and Patterns exclusively our own design
THE JOHN MURPHY SHOE
WHITEHOUSE & HARDY
INCORPORATED
BROADWAY AT 40TH STREET — 144 WEST 42ND STREET
METROPOLITAN OPERA HOUSE BLDG. — KNICKERBOCKER BUILDING
NEW YORK

FRATERNITY
CLUBS BUILDING
CORNER MADISON AVENUE and THIRTY-EIGHTH STREET
A new seventeen-story university club residence, devoted exclusively to college fraternity men.
Rates, $11 to $21 per week
Transient rates, $2.50 up
Supervision
Board of Governors Fraternity Clubs
Management
Allerton House Company

It's always Summer in the ballroom—
Light weight Tuxedos are comfortable all year round! Very little lining, but so carefully made of such good material that the suit hangs and fits as well as its heavier brothers.
A friend suggests that it almost pays for itself in the collars it doesn't wilt!
To keep off the chill driving to and from the party—light weight Scotch Mist® overcoats.
®Registered Trademarks.
ROGERS PEET COMPANY
Broadway at Liberty | Broadway at Warren | Broadway at 13th St.
Herald Sq. at 35th St. | *"Five Convenient Corners"* | Fifth Ave. at 41st St.

The New Vogue in Metropolitan Living
Where a family may live in absolute privacy or where the entire resources of a hotel are at its disposal. A few apartments available, with kitchen or kitchenette.
♦
2 to 4 ROOMS
Unfurnished,
$1,800 to $4,300
Furnished,
$2,300 to $5,340
♦
TWELVE EAST 86TH STREET
America's Pre-eminent Apartment Hotel
L. Pfeiffer, Prop.

ADVERTISEMENT.

Don't Neglect Your Face
Use Cuticura Now
When the first signs of roughness appear anoint gently with Cuticura Ointment. After five minutes bathe with Cuticura Soap and hot water, best applied with the hands; continue bathing for some minutes. Cuticura Soap and Cuticura Ointment do much to keep your skin clear, and your scalp clean and free from dandruff.
Sample Free by mail. Address: "Cuticura, Dept. X, Malden, Mass." Sold throughout the world. Soap 25c. Ointment 25 and 50c. Talcum 25c. Cuticura Products Are Reliable.

PIRATES LOSE THIRD IN ROW TO ROBINS

Brooklyn Wins in Eleventh on Brown's Double, Sacrifice and Infield Out—Score, 3-2.

VICTORS TIE IN THE NINTH

Pass to Griffith and Taylor's Triple Sends Game Into Extra Innings—Robins in Third Place.

Special to The New York Times.

PITTSBURGH, Aug. 20.—The Robins captured their third straight victory from the Pirates here today and further injured Pittsburgh's chances of overhauling the Giants in the pennant race. In the final game of the series the veteran Bill Doak triumphed over Ray Kremer in an eleven-inning battle. The score was 3–2, and the victory put the Robins in third place.

The Robins tied the count in the ninth with two out, and in the eleventh a double by Eddie Brown paved the way for the winning run. Doak allowed only six hits, and three of them were made in the first inning, when the Pirates scored their two runs. Ten hits were made off Kremer.

Brown opened the eleventh with a double to left field and Stock sacrificed. Loftus hit to Grimm and the ball bounced up and struck the first baseman's chest. Grimm did not recover the ball in time to throw Brown out at the plate, but his peg to Maranville at first got Loftus. Taylor followed with a single and Doak ended the inning by striking out.

Pirates Take Early Lead.

The Pirates jumped on the veteran pitcher for three solid hits in the first inning. With one out, Barnhart singled and took third on Cuyler's single to right. Wright singled over second and Barnhart scored. When Brown fumbled the ball Cuyler scored and Wright took second. Doak then became effective and retired the side without further scoring.

In the second the Robins scored their first run, and it was the result of Fournier's twenty-fourth home run of the year. Fournier led off and drove one of Kremer's shoots over the screen in right field. The Robins did not score again until two were out in the ninth. Griffith started the rally by drawing a pass and Nels ran for him. Taylor followed with a triple to right that sent Nels over the plate, and when Doak fanned the game went into extra sessions.

A throw to the plate by Tom Griffith in the third frame prevented the Pirates from scoring. With one down, Barnhart singled and Cuyler was safe on Mitchell's fumble. Wright hit to Stock, and when Barnhart beat Stock to third base the bases were filled. Traynor lifted a fly to Griffith. Barnhart tried to score after the catch, but Griffith's speedy throw to Taylor nailed him at the plate.

Robins Win Fifth Straight.

The Robins were dangerous in the tenth, when High singled and Mitchell sacrificed. Wheat, however, lifted to Cuyler and Fournier grounded out to Maranville.

The Robins have won their last five games and twelve out of their last fourteen contests. As a result of their winning spurt they are only two games behind the Pirates.

Incidently, the Robins have won the last five games played against the locals. They have captured twelve out of the seventeen played thus far and clinched the season's series by this afternoon's victory.

The score:

BROOKLYN (N.)	AB	R	H	PO	A	PITTSBURGH (N.)	AB	R	H	PO	A
High,2b	5	0	3	3	6	Carey,cf	5	0	0	2	0
Mitchell,ss	5	0	0	2	7	Barnhart,rf	5	1	3	1	0
Wheat,lf	5	0	0	2	0	bBigbee	1	0	0	0	0
Fournier,1b	5	1	2	18	0	Cuyler,lf	5	1	1	5	0
Brown,cf	5	1	3	3	0	Wright,ss	4	0	3	5	2
Stock,3b	4	0	0	0	3	Traynor,ss	4	0	0	2	0
Griffith,rf	2	0	0	1	1	aMar'ville,2b	4	0	0	4	3
aNels	0	1	0	0	0	Grimm,1b	4	0	0	9	3
Loftus,rf	1	0	0	1	0	Gooch,c	3	0	0	4	1
Taylor,c	5	0	2	8	2	Kremer,p	4	0	0	0	1
Doak,p	5	0	0	0	2						
Total	40	3	10	33	21	Total	38	2	6	33	15

Errors—Brooklyn 2 (Mitchell, Brown). Pittsburgh 1 (Wright).
a Ran for Griffith in ninth.
b Ran for Barnhart in eleventh.

Brooklyn	0	1	0	0	0	0	0	1	0	1	0	—3
Pittsburgh	2	0	0	0	0	0	0	0	0	0	0	—2

Two-base hit—Brown. Three-base hit—Taylor. Home run—Fournier. Sacrifices—Mitchell (2), Stock. Double plays—Griffith and Taylor; Wright, Maranville and Grimm; Doak, Mitchell and Fournier. Left on bases—Brooklyn 9, Pittsburgh 4. Bases on balls—Off Doak 3, Kremer 2. Struck out—By Doak 1, Kremer 4. Umpires—Klem and Wilson. Time of game—1:50.

CARDS TWICE BEAT PHILS.

Capture First Game, 3-1, and Take Second by 13-10 Score.

ST. LOUIS, Aug. 20.—St. Louis took both games of a double-header from Philadelphia today, 3 to 1 and 13 to 10. Excellent pitching by Leo Dickerman, supported by bunched hits in the first inning of the first game, gave the Cardinals a victory. The Phillies' only score was a home run by Cy Williams. There were six double plays, two by Bottomley unassisted. The second game developed into a slugging match in which both teams used three pitchers.

The scores:

FIRST GAME.

ST. LOUIS (N.)	AB	R	H	PO	A	PHILADELPHIA (N.)	AB	R	H	PO	A
Smith,rf	4	1	1	3	0	Sand,ss	4	0	1	4	5
Holm,cf	4	0	3	1	0	Harper,rf	3	1	1	1	0
Hornsby,2b	3	1	1	2	5	Williams,cf	4	1	2	2	0
Bottomley,1b	4	1	1	13	1	Wstone,3b	4	0	1	1	2
Blades,lf	3	0	1	3	0	Mokan,lf	3	0	0	1	0
Cooney,ss	3	0	0	2	3	Holke,1b	3	0	2	8	2
Gonzales,c	3	0	2	2	0	Ford,2b	3	0	1	2	2
Toporcer,3b	2	1	0	0	1	Henline,c	3	0	0	3	1
Dickerman,p	2	0	0	1	2	Carlson,p	2	0	1	0	1
						Glazner,p	0	0	0	0	1
Total	28	3	11	27	13	aMitchel	1	0	0	0	0
						Total	31	1	8	24	14

Errors—St. Louis 0, Philadelphia 1 (Harper).
a Batted for Carlson in eighth.

St. Louis	2	0	0	1	0	0	0	0	0	0	0	—3
Philadelphia	1	0	0	0	0	0	0	0	0	0	0	—1

Two-base hits—Wrightstone, Hornsby 2. Home run—Williams. Sacrifices—Dickerman, Hornsby. Double plays—Sand, Ford and Holke; Dickerman, Hornsby and Bottomley; Bottomley 2, unassisted; Holke, Sand and Holke; Carlson, Sand and Holke. Left on bases—Philadelphia 3, St. Louis 4. Bases on balls—Off Carlson 1. Struck out—By Carlson 1, Dickerman 1. Hits—Off Carlson 10 in 7 innings, Glazner 1 in 1. Losing pitcher—Carlson. Umpires—O'Day, Quigley and Sweeney. Time of game—1:24.

SECOND GAME.

ST. LOUIS (N.)	AB	R	H	PO	A	PHILADELPHIA (N.)	AB	R	H	PO	A
Smith,rf	4	4	2	1	0	Sand,ss	4	0	0	1	1
Holm,cf	4	4	3	2	0	Harper,rf	5	1	1	1	0
Hornsby,2b	4	1	1	3	4	Mokan,lf	4	2	0	0	0
Bottomley,1b	5	2	2	8	0	Williams,cf	5	2	2	4	1
Blades,lf	2	0	1	4	1	Wrightst'e,3b	5	2	1	4	2
Cooney,ss	4	0	1	2	3	Schultz,lf-rf	5	2	2	3	0
Toporcer,3b	4	1	0	1	3	Holke,1b	5	0	2	4	0
Nelsergall,c	4	0	1	5	0	Ford,2b	5	1	2	7	0
Clemons,c	1	0	0	0	1	Wilson,c	3	0	1	2	0
Sotheron,p	1	1	1	0	0	Hubbell,p	0	0	0	0	0
Dyer,p	1	1	0	0	0	Glazner,p	1	0	0	0	0
Fowler,p	2	1	1	0	1	Betts,p	3	1	1	0	1
aMueller	1	0	0	0	0	Wendell,c	4	0	1	3	1
						bHenline	1	0	0	0	0
Total	36	13	14	27	13	Total	42	10	15	24	9

Errors—St. Louis 4 (Cooney 2, Nelsergall 2), Philadelphia 4 (Schultz 2, Holke 2).
a Batted for Nelsergall in sixth.
b Batted for Glazner in ninth.

St. Louis	3	1	2	5	0	0	0	2	0	0	0	—13
Philadelphia	0	0	0	0	0	0	3	0	0	6	1	—10

Two-base hits—Hornsby, Williams (2), Schultz, Ford (2), Wendell. Three-base hits—Smith, Bottomley. Stolen bases—Schultz. Sacrifices—Hornsby, Dyer, Holke, Glazner, Cooney. Left on bases—Philadelphia 10, St. Louis 8. Bases on balls—Off Hubbell 2, Glazner 1, Betts 1, Dyer 1, Fowler 2, Burgess out—By Sotheron 6, Glazner 2. Hits—Off Hubbell 6 in 1 1-3 innings, Betts 5 in 1 2-3, Glazner 5 in 5, Sotheron 2 in 2 2-3, Dyer 5 in 1 2-3, Fowler 2 in 2-3. Wild pitches—Hubbell, Fowler. Winning pitcher—Fowler. Losing pitcher—Glazner. Umpires—Quigley, Sweeney and O'Day. Time of game—4:23.

BASEBALL

YESTERDAY'S RESULTS.

AMERICAN LEAGUE.

Boston 5, Cleveland 4.
St. Louis at Philadelphia, rain.
Other clubs not scheduled.

NATIONAL LEAGUE.

New York at Cincinnati, rain.
Brooklyn 2, Pittsburgh 2.
(Eleven innings.)
Boston 2, Chicago 0.
(First Game.)
Boston 5, Chicago 0.
(Second Game.)
St. Louis 2, Philadelphia 1.
(First Game.)
St. Louis 13, Philadelphia 10.
(Second Game.)

STANDING OF THE CLUBS.

AMERICAN LEAGUE.

	Won.	Lost.	P.C.
New York	67	49	.578
Washington	66	52	.559
Detroit	64	53	.547
St. Louis	60	54	.526
Cleveland	54	62	.463
Chicago	51	63	.447
Boston	51	64	.442
Philadelphia	51	66	.436

NATIONAL LEAGUE.

	Won.	Lost.	P.C.
New York	70	48	.593
Pittsburgh	65	47	.580
Brooklyn	65	51	.560
Chicago	62	50	.554
Cincinnati	60	58	.508
St. Louis	49	65	.430
Philadelphia	42	70	.375
Boston	42	71	.372

WHERE THEY PLAY TODAY.

AMERICAN LEAGUE.
Chicago at Washington.
St. Louis at Philadelphia.
(Two Games.)
Cleveland at Boston.
Other clubs not scheduled.

NATIONAL LEAGUE.
New York at St. Louis.
Brooklyn at Chicago.
Boston at Pittsburgh.
(Two Games.)
Philadelphia at Cincinnati.

FLAGSTEAD HELPS RED SOX WIN, 5-4

His Four Hits Account for Three Runs Against Indians—Also Makes Sensational Catch.

BOSTON, Aug. 20.—Boston scored a 5 to 4 victory over the Cleveland Indians today, in which Flagstead was the hero of the game. He made four hits, including a double and a triple, helped in the scoring of three Red Sox runs and made a sensational running catch of Myatt's drive in the eighth.

The score:

BOSTON (A.)	AB	R	H	PO	A	CLEVELAND (A.)	AB	R	H	PO	A
Flagstead,cf	4	1	4	4	0	Jamieson,lf	5	0	1	2	0
W'ganes,2b	3	0	0	4	7	Summa,rf	5	1	1	2	0
Boone,rf	4	0	1	1	0	Speaker,cf	3	0	2	3	0
Harris,1b	3	1	1	9	0	Sewell,ss	4	1	1	1	5
Collins,lf	4	0	0	1	1	Myatt,c	4	0	0	6	0
Ezzell,3b	4	0	1	1	2	Burns,1b	4	0	2	11	0
O'Neill,c	4	0	0	6	2	Fewster,2b	4	0	1	0	2
Geygan,ss	3	1	1	1	1	Lutzke,3b	4	0	1	2	3
Ehmke,p	3	2	1	1	1	Smith,p	2	0	0	0	1
						McNulty	1	0	0	0	0
Total	31	5	9	27	15	Total	36	4	12	24	14

Errors—Boston 0, Cleveland 1 (J. Sewell).
a Batted for Smith in ninth.

Boston	0	0	2	0	1	0	1	1	0			—5
Cleveland	0	0	2	0	0	0	1	0	1			—4

Two-base hits—Flagstead, Harris, Speaker, J. Sewell. Three-base hit—Flagstead. Stolen base—Summa. Sacrifices—Collins. Double plays—Smith, Lutzke and Burns; Myatt, Fewster and Burns; Wambsganss and Harris; Geygan, Wambsganss and Harris. Left on bases—Cleveland 7, Boston 8. Bases on balls—Off Smith 2, Ehmke 2. Struck out—By Smith 1, Ehmke 1. Hit by pitched—By Smith (Geygan); Ehmke (Myatt). Wild pitch—Ehmke. Umpires—Moriarty and Hildebrand. Time of game—1:42.

EASTERN LEAGUE.

YESTERDAY'S RESULTS.

At Waterbury.

FIRST GAME.

	R.	H.	E.
Bridgeport	4	8	2
Waterbury	2	8	2

Batteries—Harriteges, Miller and Wilson; Bishop, Crowder and Schaufel.

SECOND GAME.

	R.	H.	E.
Bridgeport	4	4	0
Waterbury	3	6	4

Batteries—Wolfe and Wilson; Rush and Patterson.

At Worcester.

FIRST GAME.

	R.	H.	E.
Hartford	8	14	1
Worcester	6	16	2

Batteries—Sloan, Johnson and Kenna; Graham and Phillips.

SECOND GAME.

	R.	H.	E.
Worcester	12	17	1
Hartford	10	14	2

Batteries—Goldsmith and Phillips; Owen and Redman.

At New Haven.

FIRST GAME.

	R.	H.	E.
Albany	11	13	1
New Haven	5	14	3

Batteries—Thormahlen, Odenwald and Ritchie; Wiggington, Herman, Morrell, Lentz and Smith.

SECOND GAME.

	R.	H.	E.
New Haven	3	10	2
Albany	4	9	1

Batteries—Greenfield and Gerr; Thormahlen and Ritchie.

At Pittsfield.

FIRST GAME.

	R.	H.	E.
Pittsfield	3	8	0
Springfield	2	5	3

Batteries—Johnson and Starr; Fortune, Best and Nagle.
Second game; rain.

STANDING OF THE CLUBS.

	W.	L.	P.C.		W.	L.	P.C.
Waterbury	76	49	.608	Pittsfield	58	69	.457
Springfield	70	53	.569	New Haven	57	67	.454
Hartford	68	58	.553	Albany	52	70	.426
Worcester	58	66	.468	Bridgeport	55	71	.437

AMERICAN ASSOCIATION.

YESTERDAY'S RESULTS.

At Indianapolis.

	R.	H.	E.
Indianapolis	4	7	1
St. Paul	3	8	2

Batteries—Petty, Hill and Krueger; Faath, Markle and Dixon.

At Columbus.

	R.	H.	E.
Milwaukee	2	8	1
Columbus	1	4	0

Batteries—Schaak, Pott and McMenemy; Sanders, Ketchum and Urban.

At Toledo.

	R.	H.	E.
Toledo	10	15	3
Kansas City	6	6	4

Batteries—Girard and Gaston; Caldwell and Skiff.
Minneapolis at Louisville, rain.

STANDING OF THE CLUBS.

	W.	L.	P.C.		W.	L.	P.C.
India'polis	82	61	.573	Toledo	72	68	.480
St. Paul	71	53	.572	Milwaukee	67	67	.500
Louisville	68	54	.557	Kan. City	66	66	.439
Columbus	68	66	.466	Minn'apolis	56	68	.452

Gould Boxes Tilyou Tonight.

Wildman Gould and Jack Tilyou yesterday were reported in fighting condition for their twelve-round bout at the 102d Medical Regiment Armory tonight. Mickey Black and Vincent Sallekes will clash in an eight-round semi-final.

BRAVES BLANK CUBS IN DOUBLE-HEADER

Take Opener, 2-0, as Genewich Yields Only 3 Hits—Barnes Gives 6 in 2d, Wins, 5-0.

STENGEL STARS WITH BAT

Drives In Only Runs in First Game, Hits Homer With 2 On in Final—Losers Drop to Fourth Place.

CHICAGO, Aug. 20.—The Braves triumphed in a double-header today over the Cubs, due mainly to the hard hitting of Casey Stengel, who returned to the Boston line-up today following a honeymoon trip. The double defeat tumbled the Cubs into fourth place in the league race. The scores today were 2-0 and 5-0.

Stengel accounted for both Boston tallies in the opening game and in the second encounter drove three of them across the plate when he hit a home run with two men on bases. Genewich and Barnes hurled in excellent form. Genewich was on the mound in the first game and yielded only three hits, while Barnes held the Cubs to six in the closing battle. A dispute with Umpire Rigler regarding balls and strikes caused the banishment from the game of Manager Killefer, Friberg and Grantham of the Cubs.

The scores:

FIRST GAME.

BOSTON (N.)	AB	R	H	PO	A	CHICAGO (N.)	AB	R	H	PO	A
Wilson,lf	4	0	1	2	0	Stats,cf	4	0	0	3	0
Padgett,3b	4	0	1	0	0	Heathcote,rf	4	0	2	2	0
Stengel,rf	3	1	2	1	0	Hollocher,ss	4	0	0	3	2
McInnis,1b	3	0	1	13	0	Friberg,3b	3	0	1	0	1
Cun'ham,cf	4	0	1	1	0	Miller,lf	3	0	0	0	0
Tierney,3b	4	0	1	2	5	Gra'cham,3b	1	0	0	2	4
Gibson,c	4	0	1	4	0	Barrett,2b	1	0	0	0	0
R. Smith,ss	4	0	1	2	3	O'Farrell,c	2	0	0	8	1
Genewich,p	3	1	0	0	4	Cotter,1b	2	0	0	11	1
						Vogel,lf-3b	2	0	0	0	1
						Wheeler,p	1	0	0	0	0
						aAdams	1	0	0	0	0
						Bush,p	1	0	0	0	0
Total	34	2	11	27	12	Total	29	0	3	27	12

Errors—Boston 1 (Tierney); Chicago 0.
a Batted for Wheeler in sixth.

Boston	0	0	1	0	0	1	0	0	0			—2
Chicago	0	0	0	0	0	0	0	0	0			—0

Two-base hits—Friberg, Stengel (2). Sacrifices—Padgett. Double plays—Tierney, R. Smith and McInnis; Tierney and McInnis; O'Farrell and Hollocher; Bush, Cotter and Hollocher. Left on bases—Boston 7, Chicago 4. Bases on balls—Off Wheeler 1, Genewich 2. Struck out—By Bush 1, Genewich 2. Hits—Off Wheeler 7 in 6 innings, Bush 4 in 3. Losing pitcher—Wheeler. Umpires—Rigler and Moran. Time of game—1:41.

SECOND GAME.

BOSTON (N.)	AB	R	H	PO	A	CHICAGO (N.)	AB	R	H	PO	A
Wilson,lf	4	1	1	2	0	Adams,3b	4	0	1	3	4
Padgett,3b	5	0	1	0	2	Heathcote,rf	4	0	1	1	0
Stengel,cf	4	1	1	1	0	Hollocher,ss	4	0	0	2	6
McInnis,1b	4	0	1	10	1	Harnett,c	4	0	0	6	2
Cun'ham,cf	4	0	1	5	0	Cotter,1b	4	0	0	8	2
Tierney,2b	4	0	3	4	3	Statz,cf	4	0	1	3	0
Gibson,c	4	0	0	4	1	Vogel,lf	4	0	1	2	0
R. Smith,ss	4	1	1	2	4	Barrett,2b	3	0	0	0	1
Barnes,p	4	1	1	1	3	Kaufmann,p	2	0	2	0	0
						Jacobs,p	1	0	0	0	1
Total	36	5	10	27	14	Total	33	0	6	27	10

Errors—Boston 3 (Padgett, Gibson); Chicago 1 (Barrett).

Boston	0	0	0	0	0	5	0	0	0			—5
Chicago	0	0	0	0	0	0	0	0	0			—0

Two-base hit—Kaufmann. Home run—Stengel. Stolen bases—Heathcote, Statz. Double play—Tierney, R. Smith and McInnis. Left on bases—Boston 6, Chicago 6. Bases on balls—Off Kaufmann 3. Struck out—By Kaufmann 5, Barnes 1, Jacobs 1. Hits—Off Kaufmann 1 in 6 2-3 innings, Jacobs 0 in 2 1-3. Losing pitcher—Kaufmann. Umpires—Moran and Rigler. Time of game—1:42.

ORIOLES BEAT YANKS; RUTH MAKES A HOMER

Ogden Blanks Champions for Seven Innings Before 6,000 at Utica and Wins, 4-2.

UTICA, N. Y., Aug. 20.—Between showers the Baltimore Orioles and the New York Yankees played an exhibition contest here today for the benefit of the American Legion, Baltimore winning 4 to 2 in an eight-inning struggle. About 6,000 persons witnessed the game.

Ogden held the world's champions safe until the eighth, when Ruth made a homer and Meusel duplicated the feat. Babe also made a double and lifted two long flies to outfielders.

Bunched hits gave the Orioles their tallies in the second and third innings, Jacobs making a homer in the third with a man on base.

The score by innings:

										R.	H.	E.
Baltimore (I)	0	1	2	0	0	0	1	0	—4	11	0	
New York (A)	0	0	0	0	0	0	2	0	—2	8	1	

Batteries—Ogden and Cobb; Mamaux and Bengough.

SKEETERS BREAK EVEN.

Lose First Game to Toronto, 9-5; Take Second, 6-5.

TORONTO, Aug. 20.—Toronto opened the final home stand of the season today, breaking even in a double header with Jersey City. The Leafs took advantage of poor fielding on the part of the Skeeters and won the first game 9 to 5.

Toronto had a five-run lead in the second, but Reynolds faltered in the fifth inning, five hits, including a home run by Holt with two on base, giving the visitors five runs and the game, 6 to 5. Holt and Hadder hit homers in the first game, while Sullivan of the Leafs and Holt hit for the circuit in the second. The scores:

FIRST GAME.

TORONTO (I.)	AB	R	H	PO	A	JERSEY CITY (I.)	AB	R	H	PO	A
Gilhooley,cf	4	2	2	5	0	Lawry,3b	4	1	1	3	2
Maisel,3b	3	1	1	0	0	Donelson,cf	4	1	1	5	0
Kelly,rf	4	1	1	2	0	Walsh,rf	4	1	1	4	0
Layne,lf	4	0	2	1	0	Holt,1b	4	1	2	9	0
Onslow,1b	4	0	1	9	1	Freitag,c	4	0	1	0	1
Boll,2b	4	2	2	1	2	Sheridan,2b	4	0	1	2	3
Miller,ss	4	0	1	2	3	Kray,ss	4	0	1	2	3
Stanage,c	3	0	0	7	1	Shannon,lf	4	0	1	2	0
Doyle,p	4	1	0	0	3	Hanson,p	2	0	0	0	2
						Frank,p	0	0	0	0	0
Total	38	9	14	27	9	aHadder	1	1	1	0	0
						Total	35	5	11	24	12

Errors—Toronto 1 (Doyle); Jersey City 2 (Lawry, Holt).
a Batted for Hanson in eighth.

Toronto	0	1	0	0	0	2	1	0	1			—5
Jersey City	0	0	1	0	0	0	0	1	0			—2

Two-base hits—Gilhooley, Boll. Home runs—Hadder, Holt. Sacrifice—Layne. Stolen bases—Gilhooley, Doyle, Boll. Double plays—Hanson, Holt and Sheridan. Left on bases—Toronto 10, Jersey City 5. Bases on balls—Off Hanson 1, Frank 2. Struck out—By Doyle 3, Hits—Off Hanson 13 in 7 innings. Losing pitcher—Hanson. Umpires—Derr and James. Time of game—1:40.

SECOND GAME.

JERSEY CITY (I.)	AB	R	H	PO	A	TORONTO (I.)	AB	R	H	PO	A
Lawry,3b	3	0	1	1	1	Gilhooley,cf	4	0	2	5	0
Donelson,rf	4	1	1	3	0	Maisel,3b	4	0	0	0	2
Walsh,ss	4	2	2	4	3	Kelly,rf	4	0	0	1	0
Holt,1b	3	2	2	9	0	Layne,lf	4	1	0	1	0
Kennick,c	3	0	0	7	0	Onslow,1b	4	1	1	10	1
Sheridan,3b	3	0	2	3	2	Boll,2b	3	1	1	1	5
Shannon,lf	3	0	0	3	0	O. Miller,ss	3	1	2	5	1
Hadder,cf	3	0	0	1	0	Sullivan,c	3	1	2	0	1
Zellars,p	3	1	2	0	1	Reynolds,p	3	0	1	0	1
Total	29	6	10	21	10	Total	31	5	9	21	11

Errors—Jersey City 2 (Walsh, Shannon), Toronto 0.

Jersey City	0	0	0	0	1	5	0	0	0			—6
Toronto	0	0	0	2	3	0	0	0	0			—5

(Seven innings by agreement.)
Home runs—Sullivan, Holt. Stolen bases—Gilhooley. Struck out—By Zellars 2. Bases on balls—Reynolds 1, Zellars 1. Left on bases—Toronto 6, Jersey City 8. Umpires—James and Derr. Time of game—1:16.

INTERNATIONAL LEAGUE.

Reading at Rochester, rain.
Baltimore and Syracuse, not scheduled.

STANDING OF THE CLUBS.

	W.	L.	P.C.		W.	L.	P.C.
Baltimore	76	54	.585	Buffalo	71	66	.518
Toronto	71	62	.507	Syracuse	71	66	.518
Rochester	84	64	.500	Reading	62	71	.466
Newark	73	65	.488	Jersey City	62	82	.386

WHERE THEY PLAY TODAY.

Jersey City at Toronto.
Newark at Buffalo.
Reading at Rochester.
Baltimore at Syracuse.

MOESKOPS DEFEATS GOULLET IN RACE

World's Champion Triumphs in Straight Heats in Mile Event at Newark Track.

WALKER LOSES HANDICAP

Starts From Scratch in Two-Thirds-Mile Event and Gives Way to Alfons Verreas.

Special to The New York Times.

NEWARK, N. J., Aug. 20.—Peter Moeskops, giant Hollander and holder of the world's bicycle championship for the last four years, making his second appearance in America since winning his last world's title, defeated Alfred Goullet, American all-round champion, in two straight heats of a one-mile match race at the Velodrome here tonight before a big crowd. Moeskops last night in New York defeated Alf Grenda in two straight heats, and though Goullet gave

The New York Times

"All the News That's Fit to Print"

Published Every Day in the Year by THE NEW YORK TIMES COMPANY.
ADOLPH S. OCHS, Publisher and President.
B. C. Franck, Secretary.

OFFICES: [TELEPHONE LACkawanna 1000].
TIMES BUILDING.....Times Square
TIMES ANNEX, 434 St., w. of Broadway
DOWNTOWN.....Bookman Street
WALL STREET.....165 Broadway
HARLEM.....157 West 125th Street
BROOKLYN.....398 Washington Street
BRONX.....2,311 Third Avenue
FORDHAM.....11 East Fordham Road

WASHINGTON....717 Albee Building. Subscriptions and Advertising, 1,418 New York Av. N. W.
CHICAGO.....360 North Michigan Av.
ST. LOUIS.....401 Globe-Democrat Building
DETROIT.....703-4 Ford Building
SAN FRANCISCO.....742 Market Street
LOS ANGELES.....11 Times Building
LONDON, E. C. 4, Advertising, 33-34 Chancery Lane and 16 Regent St.
PARIS.....15, Rue de la Paix
ROME.....Palazzo Giustiti, Corso Umberto 421
BERLIN.....Schiffbauerdamm 38
CAIRO.....Egyptian Gazette Building
BUENOS AIRES.....Avenida de Mayo 860

SUBSCRIPTION RATES

(Entered as second-class mail matter.)
Two Cents copy Greater New York. Three Cents within 300 miles; Four Cents elsewhere. Sunday, Five Cents Manhattan, Bronx, Brooklyn; Ten Cents elsewhere.

By Mail, Out of Town.	One Year.	Six Mos.	One Mo.
*Daily and Sunday..	$12.00	$6.00	$1.00
*Daily only.....	10.00	5.00	.85
Sunday only.....	4.00	2.25	.50
Sunday only, Canada.	6.00	3.25	.60

*One week, 85c. †One week, 60c.

Same rates as in United States: Alaska, Argentina, Balearic Islands, Bolivia, Brazil, Canada (except Newfoundland), Canary Islands, Colombia, Costa Rica, Cuba, Dominican Republic, Ecuador, El Salvador, Guam, Guatemala, Hawaii, Honduras, Mexico, Nicaragua, Panama Canal Zone, Paraguay, Peru, Philippines, Porto Rico, Samoa, Spain and possessions on North Coast of Africa, Uruguay and the Virgin Islands.

All Other Foreign Rates.

Daily and Sunday....	$25.00	$14.00	$3.50
Daily only.....	18.00	9.00	1.75
Sunday only.....	10.00	5.00	1.00

Binder, Picture Section, for 26 issues, $2.50.

ANNALIST (Mondays), per year, $5; Canada, $5.50; other countries, $6. Binder, 26 issues, $1.50.
THE NEW YORK TIMES BOOK REVIEW (Weekly), per year, $4; Canada, $4.50; other countries, $5. Binder, 53 issues, $1.50.
MID-WEEK PICTORIAL (Thursdays), one year, $1; Canada, $1.50; other countries, $2. Binder, 53 issues, ½ leather, $2.50; cloth, $1.50.
CURRENT HISTORY MAGAZINE, 1 yr. (13 issues), $3 (foreign $4). Per copy, 25c.
THE NEW YORK TIMES INDEX (Quarterly), full cloth, per copy, $3; per year, $8.

The Associated Press is exclusively entitled to the use for republication of all news dispatches credited to it or not otherwise credited in this paper, and also the local news of spontaneous origin published herein. All rights of republication of all other matter herein are also reserved.

NEW YORK, THURSDAY, AUG. 21, 1924.

POLITICS NEVER POLITE.

The same Republican newspapers that only last week were so pained because Mr. JOHN W. DAVIS had some blunt things to say about corruption are filled with joy at the downright hard-hitting of General DAWES. That's the way to make a campaign speech. Take off your gloves and hit the other fellows where it will do them the most hurt. Mr. DAVIS, of course, whom the Republicans took to be a fastidious gentleman, ought not to have been so indelicate as to speak of Republican dishonesty, but it is quite another thing for General DAWES to hold up to scorn Democratic "straddlers," hypocrites and demagogues. Such a difference it makes whose party ox is gored!

Neither party can escape the charge of inconsistency in the methods of conducting a political campaign. Each is always ready to catch up any partisan issue that lies handy and to make the most of it. But for the Republicans now to be so shocked at the intention of Governor SMITH and Mr. DAVIS to speak roughly to the Republican bad boys is simply to invite comparisons drawn out of the past. It does not require so long a memory to recall the ferocious attacks which the Republican press made upon a member of President CLEVELAND'S first Cabinet. He, too, was the Attorney General, and had been guilty only of indiscretions which seemed like airy nothings compared with the charges which were made against Attorney General DAUGHERTY, and which he refused to refute by his own evidence, pleading his constitutional privilege not to be compelled to give testimony which might incriminate him. But Republicans, who now wish everything to be done so politely, lampooned and ridiculed and berated Mr. GARLAND week after week as a means of discrediting President CLEVELAND and the Democratic Party.

And what did these ladylike Republicans do in 1921 when they came into control of both houses of Congress? They appointed investigating committees by the score. They started every sort of inquiry to uncover, if possible, scandals in the Democratic Administration, especially in the conduct of the war. They did reveal a great amount of waste and a good deal of inefficiency, inseparable in any country from governmental operations connected with a war; but except for a few instances of petty grafting and favoritism they were not able to smoke out any conspicuous Democratic rascals. One or two cases they took into the courts, only to be defeated there ignominiously. But does any one suppose that if they had unearthed fraud or dishonesty on the part of any prominent Democratic official, they would not have bruited the thing abroad and used it in their political campaigns for all it was worth? There was no doubt of their eagerness to find a supply of this sort of partisan ammunition. They made the most of the little they found. Their present scruples are belated.

Consistency in such matters is of slight consequence. The real question today is not about the propriety or delicacy of calling to mind the proved dishonesty of Republican office-holders, but about its effectiveness. Whether the assault can now be made as destructive as it could have been last February remains to be shown. It all depends upon being able to recreate and vivify a state of mind. What the public thought, what Republicans thought, when the sickening revelations were being made at Washington, is known of all. The universal feeling then was that the Republican Party had been absolutely ruined. The common saying at the time was that FALL and DAUGHERTY had made it possible for the Democrats to elect anybody President this year. How much of that sentiment, a mixture of resentment and of a desire to punish, exists in the public consciousness today, or can be put back into it by a recital of the facts, no one can tell until the experiment is tried. But it is utterly futile for Republicans or anybody else to object to the effort being made at all.

Politics being what it is, the thing was certain to be attempted. It may not succeed. The event may prove that a part of the famous Coolidge "luck" consists in having the Republican disgrace advertised to the world eight months too early to influence in any marked way the Presidential election. But it was idle for any one to expect that the sorrowful record of last Winter would not be dragged out again and exploited to the limit. When a political brickbat lies temptingly to hand, there is no stopping its being thrown. With or without kid gloves, a fighting candidate is bound to seize it.

THE MOTOR-BUS ERA.

A responsible company with a record of successful operation offers to start thirty-five bus lines over 116 miles of streets in Manhattan and the Bronx. Here at least is hope of a new era in city transportation. The same might have been said of the Mayor's bus ideas if he had proposed definite plans. Instead he made promises without practical details capable of approval or disapproval, and provided samples of city operation of a discouraging sort. The new proposals also invite comparison with the bus plan of the Brooklyn Rapid Transit Company. It wants buses as feeders of the subway, although it already is congested. In Manhattan the new plan proposes competition with the city's subway partner. Yet the Interborough can be indifferent to the slight competition involved, because the Interborough gets a surplus of traffic from every borough.

The motor-bus scheme is a small affair in comparison with the subway. It promises accommodation to only hundreds of thousands, whereas the subway carries hundreds of millions. The buses are, from a Manhattan point of view, a short-ride proposition, east and west. New lines of buses might bring back residents and prosperity to regions which suffered by the trek northward. Only on these short rides is the five-cent fare offered. The main lines will charge 10 cents. Under private operation the city is offered 2 per cent. of the gross earnings, with an option of purchase of the property on an agreed or arbitrated value. Naturally the cream of the possible routes is asked for. If all are granted, there should be a provision that all should be operated. "Sleeping" franchises are no more to be thought of.

THE MAN FROM MONROE.

It is a pleasure to include the name of State Senator WHITLEY of Rochester in the list of entrants in the "race" for the Republican nomination for Governor. He was a pupil and assistant of Uncle GEORGE ALDRIDGE, so long superintendent of the Republican school of politics in Monroe County. We shall always miss Uncle GEORGE, but Mr. JAMES K. HOTCHKISS is no unworthy successor. Nothing could express more delicately the tender idyllism of political Rochester than the air of innocent surprise with which Mr. WHITLEY'S "announcement" is supposed to be received by the local gods or the machine. Mr. HOTCHKISS didn't know anything about the candidacy, but it is believed that the "old man" is "friendly." The astonished "organization" conquers its amaze. The Aldridge graduate has confabulated with divers Republican leaders in other parts of the State. Seldom has a surprise party been planned more carefully.

We are even told that the Rochesterian "has strong backing among "Republicans of prominence along the "Southern Tier countries." These are cruel words to our Colonel WILLIAM HAYWARD, whose boom was to be cheered by the Southern Tier Republicans in consideration of the selection of a regional statesman for Lieutenant Governor. The Southern Tier always was fickle. Probably it has been flirting with a dozen aspirants. At one time Mr. WHITLEY was thought to be in a "receptive" frame of mind in regard to that inferior post; but why should Aldridgia stoop to second place? Why should up-State kotow to down-State? According to a Rochester dispatch in yesterday's TIMES, it was said there that "Senator WHITLEY is "as strong as District Attorney "HAYWARD of New York County or "District Attorney MOORE of Erie." Doubtless an enormous strength, but these two candidates are the Big Two of the Drys. Anciently, at least, Mr. WHITLEY was classed with the wicked and the Wets. Last year a well-known son of truth, Mr. W. H. ANDERSON, told Rochester that "the Wets had it "all schemed out to kidnap Senator "WHITLEY in 1919 and get him away "from Albany or hide him somewhere "in Albany so that he could not be "present on the crucial roll-call and "thus defeat ratification" of the Eighteenth Amendment by the Legislature. He voted for the amendment; he also voted for the repeal of the Mullan-Gage law.

Thus, both for moral and geographical reasons, his candidacy must be painful to Colonel HAYWARD and District Attorney MOORE; for geographical reasons and as indicating the insidiousness of powerful up-State politicians, equally painful to Judge CRANE. There are a half dozen hushed and more or less expectant candidates up-State. We don't pretend to know what's under the cards, but it looks as if Monroe, with skillful outside aid, was trying to "kill off" premature or too prominent candidates. It is said, most unjustly, that Mr. WHITLEY is not well known in the State. As perhaps the solitary States' Rights Republican he flames with conspicuity. Public memory is not so short as to forget the man who introduced in the Legislature a bill fixing Nov. 11 as Thanksgiving Day. Why should centralization lay its fatal hand upon the turkeys of New York? Why should its citizens have to be told by the President, or even the Governor, on what day they shall feast and be thankful? Irrespective of this commanding issue, it seems clear that Mr. WHITLEY must be nominated. He has "never sought a public office." Yet he has been six years in the Assembly, in the Senate six. Public office seeks him. How can he escape it?

POLITICAL HARVESTS.

An English agricultural correspondent of a London newspaper begins his report on this year's prospects by saying that it is the "most political" harvest in recent history. He goes on to say that England's relations with foreign countries and social reconstruction at home are "strangely bound up" with the grain on Russian, Canadian, American and British acres. The price of wheat has risen, he thinks, on the whole from causes "which seem to be more real than they usually are." Russia, barely able to feed herself, is exporting a small amount. Australia is growing more and more wheat, but what she sends abroad is absorbed by the Far East, which is shifting from rice to wheat as a staple food. The Prairie Provinces of Canada are a "marvelous sea of wheat," though the harvest is far below the average.

As for the English farmers, they are tired of selling their wheat at a loss, and are disposed to grow grain solely for their own consumption. But much may happen yet to the price of wheat. A "move of financial plotters in Chicago" or a thunderstorm or continued wet may ruin prospects and may mean to the English farmer the difference between solvency and bankruptcy. He is coming to realize with the American farmer that agriculture is not solely a matter of local weather, that what befalls each, whether in Australia, the Argentine or America, is of concern to all. Perception of this truth led to the organization of the International Agricultural Institute at Rome. Its estimate for even some remote country, as the Secretary of Agriculture states in his report, is cabled to the United States and broadcast before night to the farmers. The harvest is indeed "political" as well as economic, not only for the British Empire and for America but for the globe.

PASSPORT HARDSHIPS.

When the new immigration law was being framed it was realized that the system of granting immigrant visas abroad, which was expressly designed to make things easier for intended immigrants, would impose a heavy burden on our passport bureaus. It was not foreseen, however, that the complication would extend also to bona fide non-immigrants, and that they would be put to the inconveniences and delays described in a dispatch in yesterday's TIMES. According to this report, travelers of both classes have to stand in line at the Passport Bureau in Paris for hours, and even for days, awaiting the chance to get the necessary visa. An effort was made to separate the classes, and to have the non-immigrant applicants appear in the afternoon, but even this failed to expedite matters. Inasmuch as the traveler must sign in the presence of the American officials, it is impossible for him to send some one with the document, as is commonly done in New York and elsewhere. The resulting loss of time is often most vexatious.

The delays are due to two kindred causes, both of which could be remedied by Congressional action. In the first place, the staffs are undermanned. In the second place, there are no provisions for extending office hours in case of emergencies. The understaffing of our consulates and embassies is an old story. It goes back to the pre-war days when our diplomatic work was small in quantity, and we did not bother with passports or visas. The war and the subsequent expansion of American world interests, coupled with the necessity for passports and the later requirements of the immigration law, have changed all that. But Congress still begrudges the State Department adequate funds to meet the new demands. As a result, enough assistants cannot be detailed to the work, and there are no funds to provide extra compensation for overtime.

Desirable as it is to abolish the passport system, which, aside from bringing in a modest revenue, serves no purpose now that the war is over, it is difficult to see how this can be done so long as the immigration restriction law remains in effect. Immigrants are required to obtain immigrant certificates or visas abroad. These are in a special form. Non-immigrants, however, must have some sort of documentary evidence to explain why they do not belong in the immigrant class and why, consequently, they need not be subjected to the restrictions and examinations which immigrants undergo at Ellis Island. Obviously, our Government would have a hard time exercising the expected control of immigration if aliens were permitted to come in without passports and without visas.

Europeans charge our representatives with discourtesy. Overworked men are often brusque and appear unduly rude. This may be taken as another symptom of the real cause of the trouble—the lack of a large enough staff. When the State Department next makes up its budget, it should be able to furnish Congress with data as to the amount of strain put on the present passport bureaus as a result of the new law, and so have a greater likelihood of convincing that body of the need of larger appropriations. It is hard to believe, however, that in the meantime the department could not devise rules which would make it easier for travelers and temporary visitors to obtain visas without having to stand in line for days.

THE HERRESHOFF GENIUS.

The announcement that the Herreshoff boat-building plant at Bristol, R. I., is to be sold stirs memories of America's Cup defenders heeled over in white-capped seas or gliding like phantoms in the lightest of airs. The genius of NAT HERRESHOFF was equal to any problem in designing. The brothers, JOHN B. and NATHANIEL G., were magicians. From their brains and hands flowed creations incomparable, the Vigilant, Defender, Columbia, Constitution, Reliance and Resolute. JOHN B. was blind at the time of their greatest triumphs, but his sense of touch on a model was almost as sure as the sight of NATHANIEL. Faith in the HERRESHOFFS never faltered. It did not matter how dangerous the challenger looked, the yard at Bristol would find a match for her. Going to an international yacht race down by Scotland Light was an experience that held no fear of a misspent day. The defender did not always finish first, but the series would be safe. It was a fascinating sport. Postponements never dulled the edge of enthusiasm. One year there had to be eight excursions down the bay before the last race was sailed in a twenty-knot breeze, with clouds scudding in the sky as if running for the mark against the yachts. What the American sport-loving public owes the HERRESHOFFS is not to be calculated.

In the closing years of the last century and the first of this there was much published about the wonderful Herreshoff family of "the quaint old town of Bristol." It was a favorite subject with the newspapers. Interest centred on JOHN B. and NATHANIEL G., although the head of the family, CHARLES FREDERICK, left seven sons. All of them won distinction in various fields. Greatly pictured were the HERRESHOFFS, in groups and singly. The ramshackle house in which some of them were born on Papoose Squaw Neck looked out from its sycamores. Hidden away in the elms of Bristol, "an old and sleepy town," you came suddenly upon the boat-building yard. Nothing could be got out of NATHANIEL. He was silence incarnate. But the more mystery, the more romance. So reams were written about the Herreshoff genius, how the most famous brothers planned and worked, and how they turned out fabrics that were the despair of their rivals.

A catalogue of the vessels which the HERRESHOFFS built would be as long as HOMER'S. It would include steam yachts and torpedo boats as well as cup defenders, and innumerable small racers that have made history on Long Island Sound and up and down the New England coast. The story is told of JOHN B. being asked by agents of a South American Government to supply several torpedo boats of a rather unusual type and his hesitation in answering. "I must have time," he said. "How long?" "Twenty minutes." And the blind man fell to thinking. Before the time was up he had accepted the order. Whatever was unusual, or appeared freakish, but was always successful in designing, NATHANIEL HERRESHOFF and his blind brother seem to have worked out. The talent for getting speed from their models was uncanny. The greater mechanical genius was the taciturn NATHANIEL, but JOHN B. was unfailingly consulted.

The winding up of the Herreshoff plant is said to be due to the falling off of orders for such high-class work as it excelled in. A dull period has come in America's Cup racing. For years NATHANIEL dreamed of designing a challenger if the cup were lifted, but he could do nothing but produce invincible defenders. He was too modest to disdain the skill of the British. They, however, always regarded him as a wizard. The tendency today is to standardize boatbuilding, sail and power. The glory of the HERRESHOFFS will endure, but their opportunities for new triumphs are too few now. Among yachtsmen and lovers of racing models and the sport of sailing boats there will be regret at their passing.

AN ANGLO-CUBAN CONTROVERSY.

Until President ZAYAS sent a message to the Cuban Congress urging the restriction, and possibly the prohibition, of immigration from the British West Indies, it was not generally known that the ill-treatment of Jamaican negroes in Cuba was a matter of such gravity that it had been brought up in the House of Commons for inquiry, and had risen to the importance of a controversy requiring the exchange of notes. In July ARTHUR PONSONBY, Under-Secretary for Foreign Affairs, when the question of the protection of the West Indians was raised in the House of Commons, stated that trials of Cubans for the murder of West Indian subjects had resulted in one case in acquittal upon a plea of self-defense, and in another case in a sentence to one year's imprisonment. Unsatisfactory reports of the treatment of West Indians had been received since, he said. He added that the British Government would soon publish the official correspondence, including representations that had been made to Cuba. President ZAYAS now issues a Gray Book dealing with the grievance of the Jamaicans, who go over by thousands to Cuba every year to work on the sugar plantations.

It may be doubted whether either the Cuban or the British authorities are in downright earnest about the proposal to prohibit immigration. The sugar planters must have harvest hands, and they find the Jamaican a better and cheaper workman than the Cuban. The economic problem in the British West Indies is never near solution, because unemployment is chronic. Emigration is encouraged. Higher wages are paid in Cuba than in any of the other West Indian islands. The estimate in a Havana dispatch that 65,000 Jamaican negroes make a short trip to Cuba every year to get something to do is probably not excessive. Most of them are needed on the sugar plantations. A delegation of planters waited on President ZAYAS recently to tell him that their cane would not be cut if the Jamaicans were excluded. A good yield of sugar means prosperity and plenty, good times, money to be spent lavishly. It was a Cuban planter in Santa Clara who bought the finest of automobiles to drive it round the plaza every evening for the sake of social distinction—there was no good road for it outside the town.

But if the planters must have British West Indian cane cutters the Government will have to protect them from assault by native sons. If the Rural Guards have sometimes "shot up" Jamaicans, as is charged, it is because they are not wanted by the humble peon who has friends in the Guard. It becomes the interest of the Government, if it desires the support of the rich planters—a Presidential campaign impends—to protect Jamaican harvesters. At the same time, restriction of immigration would be popular among the plain people. The politicians will gladly take up the issue. It is to be feared that labor does not always get what it is entitled to in Cuba. At the Geneva International Conference a Cuban delegate complained that the conditions in tobacco and sugar factories were bad, and that in the schools as well as in the factories women had to work from dawn to dusk for their wages.

TOPICS OF THE TIMES.

A Sentence Untainted by Legality.

Maine's Governor recently excited a good deal of criticism by half-masting the State House flag as a sign of mourning for his dead dog. Now the Governor of Pennsylvania is reported to have condemned a dog to the penitentiary for life as a murderer. That, too, will make talk as a misuse of power to be exerted only for very grave reasons.

The second evidence of cynophily is not so serious as the first, however, for, of course, there was nothing official in Governor PINCHOT'S action. The chances are that he simply gave the too savage dog to one of the prison officials, with a request to keep him where he could kill no more, and the reporters have embroidered the tale to make it interesting. That's all right—for a dog story—and anyhow, one could wish that not a few other dogs could be sent to prison, not for their sins, for dogs very rarely are real sinners, but because their owners do not so train and discipline them that they will cease to be nuisances and dangers to the owners' neighbors.

The dog properly adjusted to conditions is a virtuous and dutiful friend of man, but when he isn't so adjusted his very merits become offenses.

Such Work Not for Policemen.

Police Commissioner ENRIGHT'S interest in the preservation of the old Monroe mansion at Prince and Lafayette Streets is entirely commendable. New York City has so few of such reminders of the past that the disappearance of any one of those left is to be regretted. The Monroe house long since fell into shabbiness, was forgotten by most people, and for years has been devoted to rather grimy purposes of trade and industry. The Commissioner was among the first to notice this, and perhaps the first really to "do something" about it. He interested a number of people, including Governor SMITH and ROBERT LANSING, in the historic relic, and for some time the Monroe Association has been more or less busy about the raising of a fund for buying and restoring the house as much as possible to its original condition and using it as a sort of museum of things and documents of Monroe's time.

What was well begun, however, has not been as well continued, for recently Commissioner ENRIGHT devised, or at any rate approved and permitted, the use of the men under him, policemen and detectives, as salesmen of Monroe buttons, the proceeds to go toward swelling the Monroe fund. The intention was excellent; the action open to adverse criticism. No matter how good the object to be served, the police are not the ones to serve it when the means is the direct collection of money from the public.

From the very nature of his position and power the policeman with something to sell exerts an undue and illegitimate influence, often little less than compulsion, on those whom he approaches. His requests to buy tend to become demands covering an implied threat at least of withdrawal of police favor and good-will, and the pressure thus produced always and rightly is resented by those to whom it is applied.

The Monroe Society has repudiated the button scheme as wholly unauthorized, and that should end it.

Lost Because She Swam So Well.

Many drownings are explicable either by the fact that the victims could not swim or by the directly opposite fact that they could. Drownings of the first sort are by far the more numerous, of course, but those of the second occur not infrequently. It is the swimmers, and especially those who consider themselves quite at home in the water, that take chances avoided by those conscious of little or no ability there.

The death of FLORENCE LEOPOLD, a young American woman, at Etretat, on the coast of Normandy, this week, illustrates lamentably well the risks of overconfidence. She was a notably strong and skillful swimmer and had such trust in her powers that she entered the sea on a day when the surf was so high that the beach had been roped off and all bathing there had been forbidden. This prohibition she ignored or evaded, and, quite alone, plunged into the waves. She passed through the breakers into the sea beyond and seems to have done it easily enough. When, after swimming about in the big rollers for a while, she attempted to reach the shore, she found herself struggling with currents which, in her growing weariness, she could not overcome. By that time her peril had been observed from the shore, but as no boats were at hand, the efforts at rescue were ineffective.

That so little was done to help the girl presumably is due to the closing of the beach and to the assumption that there would be nothing for life-savers to do. At any rate, she drifted along the coast, and when last seen alive was still swimming, desperately but vainly. A day later her dead body was found on the shore some miles away. She had not died by drowning, the medical examiner decided, but from injuries received when at last the waves threw her violently against the rocks which in most places line the Norman promontory.

If she had not been a swimmer, and probably if she had not been a particularly strong swimmer, she still would be alive.

Swimming as Exercise and Protection.

Of such a death as that of Miss LEOPOLD the lesson is obvious—the best of swimmers should exercise caution when a high sea is running, for human strength cannot long contend with big waves, especially when they are breaking or when the currents, superficial or deep, are rapid.

Few deep-sea sailors can swim at all. That is partly because their opportunities for doing it are few, but still more, perhaps, because it is a generally held theory among seamen that if one of them falls overboard he is going to drown, anyway, sooner or later, and that it would better be soon than after a long, despairing and useless struggle. Just the same, many a sailor has died because he could not keep afloat, as a swimmer would, till rescuers could reach him.

Our own naval authorities wisely insist that every man on our warships shall be able to swim. Everybody should, indeed, a fact which is recognized by many of our schools and colleges, for they make swimming one of their required "courses." Of the many drowning accidents recorded by the newspapers through every Summer season the great majority of deaths are those of people who cannot swim at all or swim but poorly.

There is more to swimming, too, than protection from accidental drowning. It is among the very best of physical exercises, bringing into play every muscle of the body, and producing exhilaration and freshening up of mind besides.

The First Literary Weekly.

To the Editor of The New York Times:

Like Mr. Walter Burton, whose letter you printed yesterday, my first impulse, when I read the claim of The Saturday Review to be the first American review to be devoted exclusively to literary criticism, was to deny the claim, and cite The Critic in disproof of it. But then I remembered that The Critic was avowedly "a weekly review of literature, the fine arts, music and the drama," while the admirable new periodical, though it discusses the drama, music and the fine arts, does so only incidentally, in reviewing books devoted to those subjects. Your amiable correspondent, by the way, has made a peculiar blend of the editors of The Critic, who were my sister Jeannette and the undersigned; for he portmanteaus their names into "Miss Josephine." JOSEPH B. GILDER.
New York, Aug. 14, 1924.

HAVEN.

He has no need to drop his hook
Within this opal harbor—look,
His mooring-buoy bobs and floats
Awaiting him. Gull-breasted boats
Break out in flags to greet him here:
"Drop ship to welcome home our peer!"
This is the Haven of Romance,
Whose ripples over gold sands dance,
Whose shore is fringed with coco-palms,
Whose reef knows black typhoons, blue calms,
Fierce blinding sun and Southern Cross,
With savage love and savage loss.
Yes, here he is expected—these
In shining glorious companies
Foregathered here, who wait for him,
Are all his children. Here's Lord Jim
And all the valiant foolish crew
The crazy old Narcissus knew.
Here Scraphina smiles again;
And scores of desperate fearless men
Of alien race, but brothers all
Because they heard the Oceans call
Dwell here upon an Island far
Where mariners and sea-skalds are.
Old Sindbad is the Commodore
Of all who wander on that shore
(With serang Wasub and Jaffir)
Grim Captains now unbend to cheer
With Saga-men—old Sigvat's song
Mingles with Homer's chorus strong.
While rowing out from reefs of thought
King Tom and Jason Argonaut
Bear Conrad through the foaming swell—
His voyage ended. All is well!

MAY FOLWELL HOISINGTON.

GEN. DEIMLING DEFIANT.

Puts Loyalty to Germany First in Reply to Monarchist Critics.

Copyright, 1924, by The New York Times Company.

By Wireless to THE NEW YORK TIMES.

BERLIN, Aug. 20.—General Berthold von Deimling today made public his answer to the decision of the three German officers' organizations which have decided to ostracize him socially because of "his anti-monarchistic tendencies, which are unbecoming to a General of the Imperial Army."

"These officers," he writes, "seem to think that it behooves a former Imperial General to look at our Germany's misery unconcernedly and stand aside haughtily. That is easy, but it does not help your Fatherland.

"No; just because I was a General, just because I served my country fifty years, I feel morally bound to continue this service as long as I have strength enough. Those who feel called upon to censure me will never be able to rob me of my enthusiasm. I know there are many comrades who secretly cherish the same sentiments, and that all sensible Germans will agree with me."

General von Schönaich and several other high officers have had a social ban imposed upon them by the same officers' organizations.

General Berthold von Deimling first won the attention of the world when, in command of the garrison at Zaborn, Alsace in 1913, he became the scapegoat for the German Crown Prince; the latter had backed up the action of a German officer who had assaulted a crippled shoe maker. In the World War he commanded the Fifteenth Army Corps, which particularly distinguished itself in the first assault on Verdun, in February, 1916. Since the war he has been known as a pacifist and by speeches and articles has constantly advised his countrymen against a war of revenge, not because he was less of a German, but because he was more of a humanitarian who believed that the next war, with its poisoned gases, its airplanes and destructive appliances yet to be invented, would prove the annihilation of civilization.

Although by birth and formative influences the Prussian General Freiherr von Schoenich should belong to the Potsdam monarchist clique, he too, is an ardent republican and pacifist who believes that should Germany attempt a war of revenge it would be her end, while preparation for it would reduce her recuperative industrial forces to the minimum. He is one of the most active members of the new Republican organization, the Reichsbanner, assembled after the failure of the Hitler-Ludendorff "putsch" in Munich a year ago.

SURGEONS SLICE BACKBONE.

Graft Piece of Shinbone in Successful Baltimore Operation.

Special to The New York Times.

BALTIMORE, Aug. 20.—Surgeons at the Johns Hopkins Hospital have performed what they believe to be the most remarkable bone-grafting operation in the history of the institution. They transplanted a piece of shinbone from the lower right leg to the spinal column of Forrest Wieford, aged 38, of Newport, W. Va.

In 1921 Wieford suffered a dislocated vertebra in an automobile accident. For three years his condition grew worse. Then he was brought to the Johns Hopkins Hospital.

Four weeks ago it was found that complications had set in which made necessary the removal of the diseased vertebra. This presented a problem that puzzled the surgeons. It would not be possible to shorten the spine, so it was finally decided to take the required amount of bone from the man's lower right leg.

Physicians and surgeons passed hours at the operating table shaping the piece of shinbone into a vertebra and inserting it in the weakened part of Wieford's back. The operation ended with the placing of the patient in a cast from his neck to his ankles. The cast has been in use four weeks, and the patient may have to bear his imprisonment in it another fortnight, but the operation has been announced as successful.

Wieford, who is a palmist and phrenologist, helps pass some of his long, dreary hours by reading the future of the more fortunate patients who are able to get to his bedside.

ARTISTS IN GRAND CENTRAL.

Workmen Prepare Home for a New Art School in East Wing.

More than a score of workmen were engaged yesterday in taking the roof off the east wing of the Grand Central Terminal in preparation for replacing it with glass skylights for the new Grand Central School of Art. The school, which is connected with the Grand Central Art Galleries, will occupy 7,000 square feet of floor space, and Chief Engineer Sturgis of the New York Central Railroad, cooperating with Julius Gregory, the architect, is working on plans which will make it, when completed, one of the most completely equipped institutions of its kind in the country.

Julian Bowne, secretary of the school, said yesterday that hundreds of art students from all over the country had made applications for enrolment in classes, proving, in his opinion, that Americans now realize they can obtain as good art instruction in this country as abroad and are testifying that New York has become the art Mecca of this continent.

The instructors include Wayman Adams, N. A.; George Elmer Browne, A. N. A.; Dean Cornwell, Helen Dryden, George Pearse Ennis, Nicholai Fechin, Edmund Greacen, A. N. A.; Jonas Lie, A. N. A.; Sigurd Skou and Ezra Winter, N. A.

MASS FOR POPE PIUS X.

Decade Since His Death, and Throngs Visit His Tomb.

ROME, Aug. 20.—Large numbers of candles were lighted and masses of flowers scattered before the tomb of Pius X. in the crypt of St. Peter's today in commemoration of the tenth anniversary of the Pontiff's death.

Throughout the day there was a continuous stream of people attending masses or remaining in private prayer. The Roman populace believes that "Pius the Good" still interests himself in its welfare.

Among the numerous prelates who celebrated mass at the tomb where Mgr. Canale Oberti, Auxiliary Bishop of Santa Fé; Abbot Pierari, Postulator General for the beautification of the tomb, and Mgr. Parolin, a nephew. The aged sisters of Pius X., who still live in a humble house near the Vatican, where they resided when their brother was Pope, attended.

NAME OLD DOMINION LINER.

Kin of First President at the George Washington's Launching.

Special to The New York Times.

NORFOLK, Va., Aug. 20.—The steamship George Washington, built by the Newport News Shipyard for the Old Dominion Steamship Company, was launched this afternoon.

Miss Patty Washington, daughter of the late Lawrence Washington, great-great-nephew of the first President of the United States, acted as sponsor, while Miss Lila Washington Tucker and Miss Margaret Preston Chew, cousins of Miss Washington, named the ship. H. B. Walker of New York, President of the Old Dominion Company, and Galen L. Stone, head of the firm of Hayden, Stone & Co., of New York, were among those present.

The George Washington will ply between New York and Norfolk.

SEES 8 MORE YEARS OF SUBWAY DELAY

Arthur S. Somers Finds No Hope of Relief in Delaney's Building Program.

ATTACKS HYLAN'S POLICIES

Says Brooklyn Commerce Chamber Will Press Its Demands Until Real Work is Begun.

Arthur S. Somers, President of the Brooklyn Chamber of Commerce, sharply criticized yesterday the subway building program recently outlined in a letter to Mayor Hylan by John H. Delaney, Chairman of the Board of Transportation.

President Somers said Mr. Delaney had done nothing but echo Mayor Hylan's policies "which for seven years has been to put pretty lines on paper and create reasons for doing nothing of a practical nature in the way of subway building." Mr. Somers's statement continues:

"The spectacle is presented of a city Administration, responsible for the welfare and comfort of 6,000,000 people, instead of being out in front of a subway building movement, permitting itself to slip to the rear. For if we are to rest on the announcement made by Mr. Delaney, we must believe that subway relief is further off than it has been at any time since the agitation began.

"In his statement to Mayor Hylan the Chairman of the Board of Transportation announces his confidence that obstacles now existing will be overcome so that the Fourteenth Street-Eastern District subway may be completed as soon as possible. That is his most definite promise.

"Mr. Delaney falls into line with the Administration program of delay, asserting that all efforts are to be centred around a demand for a constitutional amendment permitting a bond issue totaling $375,000,000, which even were it practicable would make new subway operation a matter of at least eight years in the future.

"Reading Mr. Delaney's statement, the people of Brooklyn must be greatly disappointed. He gives no genuine hope for relief. The Brooklyn Chamber of Commerce believes the public is entitled to a definite building program. We shall continue to present the demands of the people of Brooklyn for subway relief until real work is begun. We again ask:

"'What are you going to do?'

"'When are you going to do it?'"

CHURCH MAY MOVE.

Report That Church of Heavenly Rest Seeks New Home.

There was a rumor current in real estate circles yesterday to the effect that the property of the Church of the Heavenly Rest, surrounding the northeast corner of Fifth Avenue and Forty-fifth Street, is under negotiation of sale, and that the church trustees have in mind the acquisition of the large site at the south corner of Fifth Avenue and Ninetieth Street for the erection of a new edifice.

This upper Fifth Avenue property is opposite the Carnegie mansion and was purchased several years ago by the late Andrew Carnegie from Charles A. Gould to control its improvement.

It comprises a site of about 36,000 square feet, with frontage of 100.8 feet on Fifth Avenue and 255.6 feet on the street.

The purchase of the new site must be sanctioned by Bishop William T. Manning. No verification of the transaction could be obtained yesterday.

About a year ago it was reported that Mrs. Carnegie had given an option of purchase on the site to a syndicate which had in view its development with a group of private homes to be operated on the cooperative plan.

The present home of the church is known as No. 551 Fifth Avenue and has a frontage of 31.8 feet, being located 67 feet north of Forty-fifth Street, with a depth of 150 feet and having a 40-foot "L" extending through to No. 3 East Forty-fifth Street.

The church purchased the Fifth Avenue realty in 1872 and subsequently purchased the Forty-fifth Street dwelling for its parish house. The combined properties are valued at more than $2,000,000.

MAURETANIA SEEKS MARK.

Hopes to Beat Eastbound Speed Record of the Majestic.

The Cunarder Mauretania left at 10 A. M. yesterday with 143 first cabin passengers for Cherbourg and Southampton. Her officers hope to take the eastbound record from New York to Cherbourg away from the White Star liner Majestic, as she did the westbound record from the Leviathan. When this has been accomplished it is expected that there will be a long rest in Atlantic speed contests, as none of the competing lines is likely to build a ship to beat the Mauretania.

The oldest passenger who sailed yesterday on the fast liner was Mrs. Joseph Lannen of Denver, Col., who is in her ninetieth year and is going to Croydon, where she worked half a century ago as a missionary. There were 157 second and 150 third class passengers.

87TH BRIGADE TO CAMP.

Orders Issued to Start Sunday for Two Weeks at Peekskill.

Special to The New York Times.

PEEKSKILL, Aug. 20.—Orders have just been issued by officials of the New York National Guard to have the 87th Infantry Brigade, composed of the 165th Infantry of New York City and the 174th Infantry of Buffalo, mobilize on Sunday morning and start for the State military camp in Peekskill for two weeks' training.

Brig. Gen. George R. Dyer commands the brigade. Colonel John J. Phelan is in charge of the 165th, formerly the old "Fighting 69th," and Colonel William R. Pooley leads the 174th. The brigade, composed of about 2,500 troops, will move into camp on Sunday as soon as the 53d Brigade of Brooklyn, composed of the 106th and the 14th Infantry, starts for home.

VISCOUNT GREY EXPLAINS.

Never Expected to Keep Leadership in the Lords Indefinitely.

LONDON, Aug. 20.—In response to inquiries at Fallodon regarding the retirement of Viscount Grey from the leadership of the Li

JUDGE R. W. BINGHAM WEDS MRS. HILLIARD

Louisville Publisher Takes Member of Old Kentucky Family as His Bride in London.

THE MARRIAGE HIS THIRD

His Second Wife, the Widow of Henry M. Flagler, Left Him $5,000,000 at Her Death.

LOUISVILLE, Ky., Aug. 20 (Associated Press).—Judge Robert W. Bingham of Louisville, publisher of The Courier-Journal and Louisville Times, and Mrs. Byron Hilliard, also of Louisville, were married today in St. Margaret's Church, London, according to a cablegram received here.

Mrs. Bingham was formerly Miss Aline Muldoon. The Muldoon family is one of the oldest in Kentucky.

The ceremony was performed under a special license from the Archbishop of Canterbury by the Canon of St. Margaret's and the Right Rev. Charles H. Woodcock of Kentucky. Only immediate members of both families were present.

Judge Bingham purchased The Courier-Journal and Louisville Times in 1918 for a consideration understood to approximate $1,000,000.

Mr. and Mrs. Bingham left after the ceremony for a tour of rural England. They will return to the United States about the middle of September.

Judge Bingham has been married twice before. His first wife, a Miss Miller of Louisville, was killed in a motor accident. His second wife, the widow of Henry M. Flagler, died a year after their marriage and left her fortune, amounting to more than $5,000,000, to Judge Bingham. Last Autumn, the Chairman of the Executive Committee of the National Council of Cooperative Marketing Associations of the United States, he was in close touch with President Coolidge relative to the agricultural situation.

JULIAN B. ARNOLD TO WED.

Son of Sir Edwin, Long Known as J.B.Lindon, to Marry Miss Hartford.

CHICAGO, Aug. 20.—Julian B. Arnold, poet and lecturer, son of Sir Edwin Arnold, the English poet and interpreter of Oriental culture, obtained a marriage license here yesterday to marry Miss Eleanor Hartford. Mr. Arnold gave his age as 63 years and Miss Hartford as 25.

The poet, who lost himself after business failures led to his exile from England, traveled extensively and finally came here where he was known until 1916 as J. B. Lindon. Under this name he wrote and lectured. At fifty-four years of age he acknowledged his identity and began a new start as Julian B. Arnold.

Julian B. Arnold was graduated from college in England in 1873, after which he spent seven years in Egypt with his father, Sir Edwin Arnold. Financial troubles resulting from the Boer War made him seek his fortune in America, and he went to California, where he started a chemical business under the name of J. B. Lindon. Later he went to Chicago, and his chemical business added the occupation of lecturer.

MORE AID FOR WIDOW.

Sympathy Accompanies Cash Gifts for Mrs. Caroline James.

More contributions, accompanied by messages of sympathy, for Mrs. Caroline James of 2,371 Second Avenue, whose husband committed suicide, leaving her with three small children, were received yesterday by THE NEW YORK TIMES as follows:

Luncheon Club of the Rosil Hat Company, Inc., $25; Mrs. S. S. Simonds, $5; Virginia Wise, $3; Mrs. Joseph M. Roman, $2; F. W., $5.

The contributions received on Tuesday and acknowledged by THE TIMES under the initials of the donors included $5 from Alfred L. Fawcett, $1 from John B. Hill and $5 from Ada R. Newman.

AID FOR NAVY MEMORIAL.

Funds Coming In for Plan to Honor "Americans Lost at Sea."

Rear-Admiral Bradley A. Fiske, Chairman of the Executive Committee of the Navy and Marine Memorial, announces the receipt of the following contributions: William K. Vanderbilt, $5,000; Vincent Astor, $5,000; Colonel Robert M. Thompson, $5,000; Eldridge R. Johnson of Camden, N. J., $1,000.

The first appeal for funds to erect in Washington a memorial to "Americans lost at sea" in war and peace has met with a hearty response from all quarters of the country, it was said. Headquarters of the memorial organization are at 139 West Eleventh Street.

PARIS SAILS FOR HAVRE.

French Liner Leaves With 204 Passengers in First Cabin.

The French liner Paris left yesterday for Plymouth and Havre with 204 first cabin passengers.

Among the passengers who arrived shortly before the sailing hour were Mr. and Mrs. Lincoln Schogan and their 5-year-old daughter. The parents were grief-stricken at the death of their 3-year-old son, Lincoln Jr., on the train coming from St. Louis just before it reached Harrisburg, Pa. The boy was buried in that city on Tuesday. Mr. Schogan had to go on to Paris on business.

ZANE GREY BUYS SCHOONER.

Novelist Will Refit Craft Here for South American Trip.

ANNAPOLIS ROYAL, N. S., Aug. 20.—Zane Grey, the novelist, who has been tuna fishing in Nova Scotia waters, has purchased the three-masted schooner Mapleland and will take it to New York, where it will be transformed into a yacht.

When the transformation has been completed the author and his party will cruise to South America.

Fete for St. John's Parochial School.

A three days' fete and carnival for the benefit of St. John's Parochial School opens this afternoon, continuing Friday and Saturday afternoons and evenings on the grounds of Joseph McAleenan's home at Centre Moriches. There will be several boxing bouts, special dance numbers and other entertainments. Those interested in the benefit include Mrs. McAleenan, Mrs. Ralph Sturgis, Miss Mary Downing, Mrs. Warren Leslie, Mrs. Stephen Stanley, Mrs. Eugene Murray, Mrs. J. F. Brady, Mrs. William Dittner, Mrs. Hugh Murphy, Mrs. W. E. Durnell, Mrs. William Ryan, Mrs. Harry Russell and Miss Katherine Downing.

Hibbert-Proudfit.

Miss Evelyn Briggs Proudfit, daughter of Mr. and Mrs. Herbert T. Proudfit of this city, was married to Richard Lammers Hibbert, son of Mr. and Mrs. James Hibbert of El Paso, Texas, yesterday at the Church of the Transfiguration. The Rev. Robert F. Hill performed the ceremony.

Mr. and Mrs. Hibbert left after the ceremony by boat for Galveston, Texas. They will visit Mr. Hibbert's parents for a time before going to Ajo, Ariz., where they will make their home.

SOCIAL NOTES

New York.

Mr. and Mrs. Reginald T. Townsend have gone to Watch Hill, R. I., by motor to spend a few days.

Mr. and Mrs. Joseph Henry Hopper, who have been at Narragansett Pier visiting Mrs. Hopper's mother, Mrs. Francis D. Moulton, at Interlaken, have returned to their place at Cedarhurst, L. I.

Mrs. Guy Fairfax Cary has come from Newport and is at the St. Regis, where Colonel and Mrs. James Taber Lorse, who motored from Albany, are also staying.

Mr. and Mrs. James P. Vogel have come from Tuxedo Park for a short stay at the Lorraine.

William McCormick Blair, who has been staying at the Ambassador, left yesterday for Chicago. Mrs. Gordon Wilson Abbott, who has also been at the Ambassador, has gone to Manhassett, L. I.

Mrs. Gustave J. S. White, who is here from Old Fort Farm, Newport, gave a luncheon yesterday at the Plaza.

Mr. and Mrs. C. Oliver Iselin Jr. have returned from Saratoga and are at the Ritz-Carlton, where Mr. and Mrs. Joseph Dilworth of Pittsburgh are also staying.

Mr. and Mrs. Howard Linn have arrived from Chicago and are staying at the Ambassador, where are also Mr. and Mrs. Edward T. Caldwell, who motored from their Summer place at Fishers Island N. Y.

Mr. and Mrs. Ernest G. Vietor are at the Ritz-Carlton for a few days. Mrs. William Couch Stuart and Miss Lillie B. Stuart are staying at the same hotel.

Mr. and Mrs. Jay Cooke 2d arrived at the Plaza yesterday from their home at Chestnut Hill, Pa. Mr. and Mrs. Howard F. Gillette came from Biddeford Pool, Me., and are at the Plaza for a few days before continuing their journey to Chicago.

Commander Juan Leguia y Swayne, Peruvian Naval Attaché, and Senora Leguia y Swayne have come from Washington and are at the Ritz-Carlton for a short stay.

Mrs. James McVickar Breed gave a luncheon yesterday at the Lido Venice.

Mr. and Mrs. William Squire Belding, who have been passing the Summer at York Harbor, Me., are at the Plaza for a few days before going to their home in Philadelphia.

The annual show of the Summer colony in and about Quogue will be presented tonight, tomorrow and Saturday nights at the Quogue Field Club. It is called "Stepping Out."

Mrs. Edwin Gould Richmond and Edwin Dean Richmond of 3 East Eighty-fifth Street have gone to Atlantic City to pass a few days at the Ritz-Carlton.

Mr. and Mrs. William Warren Barbour, who have come from their country place at Rumson, N. J., and are spending a few days at the Plaza, gave a dinner for several friends at that hotel last night.

Ladislas Wrobiewski, Minister from Poland to the United States, has come from Washington for a short stay and is at the Chatham.

Southampton.

That there is a talented group of debutantes and young matrons, to say nothing of the sub debs and college men, at Quogue's Summer colony will be demonstrated this evening and Friday and Saturday evenings, when their annual Summer show takes place at the Field Club. Every day from early to late one finds Miss Lila Agnes Stewart, under whose direction the show takes place, rehearsing groups of sunburned young men and women, and bathing, tennis and golf must take second place until after the show.

Mrs. Clarence Waterman, Miss Ada Heinze and Theodore Wentz, whose names are quite well known now in amateur "stardom," will again play prominent parts in "Stepping Out," as will the Misses Edna Redmond, Evangeline Clark, Scott Lewis of the Princeton Musical Organization, and Dayton Canfield.

The minstrel show is filled with snappy numbers, including a tambourine number by eight young matrons who may make formidable rivals to the London Tiller Girls.

Mr. and Mrs. Rufus L. Patterson are giving a dinner Saturday night at Lenoir, their Summer place in Oxpasture Road.

Mrs. Charles Hamilton Sabin is to give a dinner Saturday night at Bayberry Land, her Summer home on Shinnecock Hills, for the young people who will cast their first vote next November. Mrs. Sabin is actively engaged in the campaign, being a member of the National Republican Committee.

Mr. and Mrs. Stephen H. P. Pell and their guests, General Sir Reginald and Lady Hoskins, will return today from Lake Champlain, where they have been passing a week at their country place. Sir Reginald and Lady Hoskins will make a visit of a month with Mr. and Mrs. Pell at Cherisol, their villa in First Neck Lane.

Mrs. Edward deRose is returning Monday from Northeast Harbor, Me., and will spend the remainder of the Summer at Westover, her Summer place in Halsey's Neck Lane.

Mr. and Mrs. Harold W. Brooks left yesterday on their yacht Mary Rose for a cruise to Newport and other ports on the New England coast. They will return for the dinner dance at Shinnecock Hills Golf Club Saturday evening.

Miss Ruth Draper and her brother, Paul Draper, will give a joint recital of monologues and songs at the residence of Mr. and Mrs. James Lawrence Breese on Sunday evening, Aug. 31.

ENRIGHT DEFENDS SALE OF MONROE BUTTONS

Denies Improper Action by Police for Fund to Save President's House.

Police Commissioner Enright wrote to Mayor Hylan yesterday, denying that the police had participated improperly in the sale of buttons to raise a fund to save the house at Lafayette and Prince Streets in which President Monroe died. The letter was in reply to an article published in The Herald-Tribune yesterday, which article the Commissioner characterized as a "vicious attack on a committee of patriotic women," one of whom is Mrs. Enright. Mr. Enright said that if some members of the Police Department had sold the buttons as private individuals and among their friends, he commended them for so doing.

Commissioner Enright reviewed the formation two years ago of the James Monroe Memorial Association and Foundation, saying it had failed to get the necessary funds to preserve the Monroe house, and so a determined drive would start about Sept. 1. He also told how an auxiliary committee of women, formed recently when the house was about to be sold and destroyed, had raised a substantial sum by various methods, among them the sale of buttons bearing the photograph of President Monroe.

Commissioner Enright's letter continued in part:

"There have been but 31,000 of these buttons manufactured, less than 10 per cent. of which have been sold.

"No member of the Police Department has been ordered, directed, requested, asked or induced by any official or person in authority to sell, offer for sale, or otherwise dispose of any of these buttons. If any policeman has seen fit to purchase a button or dispose of some of them to his personal friends, he should be commended for his laudable patriotic impulse, which now and always has been thoroughly characteristic of the members of the Police Department, who contributed and raised $284,000,000 for the Third, Fourth and Fifth Liberty Loan drives, and who contributed liberally and otherwise raised large additional sums of money for the Red Cross, the Salvation Army and other public-spirited war charities."

Miss Odinov to Wed J. S. Glaser.

Mr. and Mrs. Meyer Odinov of Brooklyn have announced the engagement of their daughter, Miss Helen Odinov, to James E. Glaser, district editor of The Bronx Home News. Mr. Glaser was formerly the city editor of The Wilmington Morning News, Wilmington, Del.

Miss Odinov is a graduate of Princeton and served during the war as a Lieutenant in the Field Artillery. The marriage will take place next Spring.

VISIT BY PRINCE TO COOLIDGE CERTAIN

But London Says It Will Be Divested of All the Formalities Possible.

WALES TO HAVE 3 IN SUITE

Canadian Itinerary Is Not Fixed, but He Will Visit Some of the Eastern Cities.

LONDON, Aug. 20.—The Prince of Wales has no public engagement of any kind in the brief period which remains before his departure for the United States and Canada. He will sail on the Berengaria next Saturday. The Prince and his staff were kept busy today making preparations for the tour, and doubtless they will have little idle time while they are in London.

Although it has been made known that the trip is unofficial and in the nature of a holiday, the Prince has had numerous invitations from different parts of Canada to attend functions of various kinds. Some of these it would be impossible to accept in point of date, apart from other considerations. No formal program of actual dates has yet been arranged, and thus great uncertainty prevails as to when the royal traveler will be at particular places.

Some of the larger Eastern Canadian cities certainly will be visited on the way from the West, but the dates are still too uncertain to make acceptance of invitations to definitely fixed functions practicable. The Prince will have a suite of only three, apart from the servants.

The members of the party will leave London Saturday morning, proceeding by boat express to Southampton, where they will embark on the Berengaria for New York.

The meeting of the Prince of Wales and President Coolidge is a definite fixture at the trip, but it will be stripped as far as possible of all formality.

ASKS AIR SILENCE WHEN MARS IS NEAR

Prof. Todd Obtains Official Aid in Washington Despite Doubts of Its Efficacy.

Special to The New York Times.

WASHINGTON, Aug. 20.—Professor David Todd, former head of the Astronomy Department at Amherst, obtained informal assurances from the Army and Navy departments today that his request for silence in the air would be observed as far as possible during the period next Friday and Saturday when Mars will be nearest the earth. Professor Todd has announced that he intends to try to communicate with Mars. Willingness to cooperate was manifested by other Government departments.

Professor Todd called at the State Department to discuss with officials the question of taking up with the several embassies and legations the question of having radio transmitting stations maintain silence during certain periods of these days in order that there might be no interference with any signals from the distant planet. Department officials were interested, and suggested that the matter be taken up directly with the embassies and legations. Professor Todd then communicated with the Italian, Cuban and Argentine Embassies, whose officials expressed their willingness to present the matter to their Governments.

Major Gen. Charles M. Saltzman, Chief Signal Officer of the Army, told Professor Todd that the Signal Corps would observe the request for silence and that Army operators would be instructed to "listen-in" for any signals which the radio experts of Mars might attempt to make. Virtually the same assurances were given informally at the Navy Department. Professor Todd expects to obtain also the cooperation of the Radio Corporation of America.

At the Department of Commerce it was stated that no formal request for silence had yet been received there, but such request would be followed by an agreement to cooperate. Although officials were strongly skeptical as to success, they seemed to take the attitude that there could be no objection to giving communication with Mars a fair trial under the best possible conditions.

BUENOS AIRES, Aug. 20 (Associated Press).—The Argentine Foreign Office publishes a communication from Ambassador Pueyrredon in Washington saying that "Astronomer Todd," presumably Professor David Todd, formerly of Amherst, has requested that countries having high-powered wireless stations order them to remain silent for certain periods on these days in order that any signals may be detected. The Ambassador's message reads:

"Astronomer Todd begs, in the name of the Departments of State, War, Navy and Commerce, that our Government order official and private radio stations to remain silent for five minutes every hour from 11:50 P. M. on Aug. 21 to 11:50 P. M. on Aug. 28, for the purpose of observing and receiving signals supposed to come from Mars.

"The United States Government manifests that high scientific purpose justifies the request, which has been transmitted to all countries having high-powered radio stations."

The Foreign Office has turned over the communication to the Ministry of Marine for decision.

Professor Barton Skeptical.

Special to The New York Times.

PHILADELPHIA, Aug. 20.—A silent Mars will whirl by us this week, in the opinion of Professor Samuel G. Barton, astronomer of the University of Pennsylvania.

"I do not think that Mars will utter a word as she spins by us on the 22d, even though the red planet will be nearer the earth than she has been for hundreds of years," he said today, the professor when questioned upon the likelihood of communication with the planet.

"Nor do I think that any radical advances will be made in the observation of the planet. Conditions as good for observation as the present ones were had in 1909. At best, the observations are extremely indistinct and astronomers differ radically in reports of what they see.

"If any communication with or observation of the planet were possible there would have been some manifestation during the last week. Today Mars was only 34,650,000 miles from us. The nearer distance on Friday will be only a question of 50,000 miles, which in the measurement of planetary distances is relatively insignificant.

"It seems preposterous to suppose that the planet is inhabited by human beings anything like ourselves or has beings of a description radically different from us, for the planet, because of its greater distance from the sun and the rarity of its atmosphere, would be too cold for habitation. The normal temperature of August days on Mars would at the highest be but a few degrees above zero, and, of course, in the Winter months it would be of such intense cold that no life known to this earth would be able to stand it."

Lewis-Hopkins Engagement.

Mr. and Mrs. Charles T. Lewis of the Hotel Belleclaire, have announced the engagement of their daughter, Miss Margaret Lewis, to Ralph G. Hopkins, son of Mr. and Mrs. Frederic S. Hopkins of 42 West Seventy-second Street. Mr. Hopkins is a graduate of Princeton and served during the war as a Lieutenant in the Field Artillery.

AMERICAN ANTHONYS REPAIR LONDON TABLET

Ancestor, Who Has Memorial in St. Bartholomew's, Made Fortune in 'Liquid Gold.'

Copyright, 1924, by The New York Times Company. By Wireless to THE NEW YORK TIMES.

LONDON, Aug. 20.—At the recent visit of some American tourists to the Church of St. Bartholomew the Great in Smithfield, London, Dr. Gardner Chace Anthony of Tufts College, Massachusetts, found that a memorial to Francis Anthony, one of his ancestors, was in a dilapidated condition. He communicated with the leading members of his family and at their expense the tablet is being restored.

Francis Anthony, the son of a London goldsmith, was born in 1550. He began to practice medicine in London without a license from the College of Physicians and at the end of six months was examined by the college censors and found to be ignorant of the principles of medicine. He was forbidden to practice, but taking no notice of the injunction he was sentenced to pay a fine of £5 and was sent to prison. Liberated by the Lord Chief Justice, he again offended and obtained his freedom at the prayer of his wife on the plea of poverty.

Anthony defied the college and continued to sell his nostrum, which was called aurum potabile, from which he derived a great fortune. He maintained that metals were excellent medicine especially gold, which he said he could dissolve. His trial took place before the Master of the Mint, but Anthony failed to carry out his experiment of making liquid gold.

CHARLES E. D. TIBBITS DIES.

Founder of National Municipal League Was a Retired Manufacturer.

TROY, N. Y., Aug. 20.—Charles Edward Dudley Tibbits, a former President of the Walter A. Wood Mowing and Reaping Machine Company of Hoosick Falls, and Vice President of the American Rights Association, died yesterday at Murray Bay, Quebec, according to word received here. He celebrated his ninetieth birthday Monday. Born in Hoosac, Rensselaer County, N. Y., he was educated at the Rensselaer Polytechnic Institute.

He was a director of the United National Bank of Troy, a trustee of the estates of the Troy Orphan Asylum and Troy Public Library, and was Chairman of the Committee of One Hundred in charge of the celebration of the hundredth anniversary of Troy in 1889. He was founder and a Vice President of the National Municipal League.

JOSEPH H. ADAMS DIES.

Former Assistant District Attorney Succumbs in St. Luke's Hospital.

Joseph Henry Adams, a lawyer with offices at 59 Wall Street, died yesterday after a brief illness at St. Luke's Hospital. He was born in Washington, D. C., 57 years ago, was graduated from Harvard in 1891 and studied law at the Columbia Law School in Washington, D. C.

Mr. Adams was a member of the State Assembly in 1893 and served as Assistant District Attorney in New York. He was a member of the Sons of the Revolution, St. David's Society, and the Harvard Club. The funeral will be held on Friday at 9 A. M., in St. Michael's Church, Amsterdam Avenue and Ninety-ninth Street, of which Mr. Adams was a vestryman. His home was at 249 West 104th Street.

SENATOR COLT BURIED.

Delegation From Congress Attends Simple Services in Bristol Home.

BRISTOL, R. I., Aug. 20.—Bristol paid silent tribute today to United States Senator Le Baron B. Colt, whose funeral was held this afternoon. The body lay in state in the late Senator's home, Linden Place, from 10 o'clock until noon.

The funeral services were conducted by Bishop James De Wolf Perry of the Episcopal Diocese of Rhode Island, assisted by the Rev. Charles Mason Gross of South Barre, Mass., and the Rev. Anson B. Howard, rector of St. Michael's Church, Bristol. They were very simple. The committal was at the family burial lot in Juniper Hill Cemetery.

The attendance was large, including a delegation from Congress and men and women from all walks of life.

SIR FRANCIS STRONGE DEAD.

Ex-British Minister to Chile Had Held Many Diplomatic Posts.

BELFAST, Ireland, Aug. 20.—Sir Francis William Stronge, who held the post of British Minister to Chile from 1913 to 1919, died today at his home in Rostrevor, County Down.

Sir Francis Stronge was born in 1856, and from 1878 was in official life, holding diplomatic posts at Athens, Budapest, Constantinople and other capitals. He was Minister Plenipotentiary to Mexico in 1911-13.

Timothy Earle Hopkins.

DANIELSON, Conn., Aug. 20.—Timothy Earle Hopkins, aged 80, retired manufacturer and banker, died last night in a Putnam Hospital. He was a native of Burrillville, R. I. He organized the Jepson Eddy Manufacturing Company of Fall River, Mass., being Treasurer until 1898, when the company was sold to the American Woolen Company. Later he was one of the organizers of the Pennsylvania Furnace Company of Reading, Pa. He was President of the Windham County National Bank, Vice President of the Killingly Trust Company, and at one time Vice President of the Federal Trust Company of Boston. He served as State Senator in 1868.

Girl Is Killed by Trolley.

Margaret Woodbury, 5 years old, was killed last night by a Smith Street trolley car passing in front of her home at 543 Ninth Street, Brooklyn. Dr. Pratt of Methodist Episcopal Hospital pronounced her dead. Michael Blackburn of 183 Twentieth Street, Brooklyn, motorman of the car, was not arrested, as police of the Fifth Avenue Precinct said the accident was unavoidable.

Obituary Notes.

Mrs. AUDIE SCHUYLER CUMMINGS, widow of Uriah C. Cummings, died yesterday at Stamford, Conn. She was the mother of Homer S. Cummings, lawyer, who served three terms as Mayor of Stamford, 1901 to 1906, and who was a candidate for Congress in 1909 and for the United States Senate in 1916.

Mrs. LAURA LEMON HEATH, Canadian song writer, is dead in London, according to a cable received yesterday at Guelph, Ontario. Her best-known song was "My Ain Folks." She also wrote several patriotic songs.

JOHN R. CONOVER, 74 years old, for thirty-four years general merchant and Postmaster at Lincroft, N. J., died yesterday in Long Branch. He was President of the Shrewsbury Mutual Fire Insurance Company and a member of the Lincroft Community Club.

Mrs. SARAH A. ROGUE, 86 years old, died yesterday at the home of her daughter, Mrs. Edgar A. Bedford, Cherokee Avenue, Hollis. She was a descendant of Captain Caleb Carter, who was the Captain of a Virginia regiment in Washington's army during the Revolutionary War and who later was one of the aides to Daniel Boone.

General JAMES P. TAYLOR, farmer and writer, died yesterday at his home in Knoxville, Tenn. He was a brother of former Senator Robert L. Taylor and former Governor Alf Taylor of Tennessee.

LEWIS STEINHARDT, founder and head of the former wholesale liquor firm of Steinhardt Brothers & Co., died on Tuesday at his home at 780 West End Avenue. He was born in Bohemia 76 years ago, and founded the firm of which he was head in 1872. Mr. Steinhardt was formerly Associate Director of the Montefiore Home and A Trustee of the Central Synagogue.

THOMAS F. DONOVAN, chief clerk of the New York Fire Department for twenty-five years, died on Tuesday at his home, 3,723 Giles Avenue, Richmond Hill, at the age of 57. He is survived by his wife, two daughters and four sons.

LUCY PAGE GASTON, REFORMER, IS DEAD

Founder of the Anti-Cigarette League Succumbs After Injury in a Street-Car Accident.

SOUGHT TO BE PRESIDENT

"Clean Food" a Plank in Her Platform—Brought About Adoption of Kansas Anti-Cigarette Law.

CHICAGO, Aug. 20.—Miss Lucy Page Gaston, nationally known reformer and steadfast foe of cigarettes, died in a sanitarium here today. Her health failed several months ago after she was injured in a street car accident and a malignant growth in her throat developed.

She was born in 1860 at Delaware, Ohio, and her career as a reformer began while she was attending the Illinois State Normal School. During her career she had led raids on saloons, gambling resorts and cigarette establishments.

Because she considered cigarettes one of the most injurious elements in modern life, Lucy Page Gaston took up the crusade against them in her early life and came to be ranked as the most prominent anti-nicotine crusader. Miss Gaston's objection to cigarettes was that they contained furfural, which she described as a "colorless, aromatic, volatile, oily compound, gradually darkening, which is formed by distilling bran, starch, sugar, &c., with sulphuric acid."

Miss Gaston founded the first organization in America which took up the fight against the cigarette, the Anti-Cigarette League of America. This first organization held its beginning on Dec. 10, 1899, in Chicago, and she took an active interest in it for twenty-one years. On Dec. 31, 1919, after rumored friction within the organization, Miss Gaston resigned.

But the same day that Miss Gaston announced her resignation from the league she announced her candidacy for President of the United States on a platform of "clean morals, clean food and fearless law enforcement." The second plank in her platform caused much comment in political circles, and Miss Gaston finally explained it by saying that she had had breakfast with a man who had told her that extensive adulteration of victuals was being practiced. Miss Gaston's fight for the Presidency was not long-lived, however, and she withdrew six months later "in favor of anybody who will indorse the moral reforms for which I stand."

Shortly after Miss Gaston's withdrawal from the Presidential race newspapers published an account of Queen Mary's fondness for a cigarette after luncheon. This incensed Miss Gaston and she took that opportunity to write the Queen seeking a verification of the published account. In closing her letter Miss Gaston told Queen Mary that it would be "exceedingly unfortunate if English standards should fall below those of this country" through her example.

Later in the year, 1920, Miss Gaston took an active interest in the anti-cigarette movement in Kansas and was instrumental in having a law passed forbidding the smoking of cigarettes. By this time Miss Gaston had become affiliated with another organization crusading against nicotine, the National Anti-Cigarette League.

Her association with the National League came to an end on Aug. 26, 1923, when, in a statement issued by the Board of Directors of the league, it was said that "Miss Gaston's methods were more drastic than the methods approved by the league Board of Managers."

Oldest Passenger Engineer Dead.

BUFFALO, N. Y., Aug. 20.—Thomas A. Cantlin, said to be the oldest passenger engineer in active service in the country, died suddenly today at his home here. He was born in South Bend, Pa., and began railroading as a water boy. For the last thirty-seven years he had been engineer on the Lackawanna's Phoebe Snow Special. He never had an accident fatal to a passenger.

Born.

KRESETZ—Mr. and Mrs. Reuben Kresetz announce the birth of a daughter, Jewish Hospital, Brooklyn, Aug. 19, 1924.

SINGERMAN—On Thursday, Aug. 18, at St. Mark's Hospital, to Mr. and Mrs. Lewis Singerman of 1,802 40th St., Brooklyn, N. Y., a son.

SWICK—Dr. and Mrs. David A. Swick announce the birth of their daughter, Beulah Selma, on Aug. 20, 1924.

Engaged.

FEDER—MOSS—Dr. John Moss announces the engagement of his daughter, Sylvia, to Mr. George Feder.

PERRY—BUNCKE—Mr. and Mrs. Henry C. Buncke of Whitestone, L. I., announce the engagement of their daughter Grace to Dr. E. R. Perry of Greenfield, Mass.

Married.

BURDETT—SIMS—On Tuesday, Aug. 19, at Holy Rood Church, New York, Marie Ernestine Sims to Fred Burdett.

HIBBERT—PROUDFIT—On Wednesday, Aug. 20, at the Church of the Transfiguration, Evelyn Briggs Proudfit to Richard Lammers Hibbert.

MERRIAM—CORY—Mrs. Mark W. Way of Rochester, N. Y., announces the marriage of her sister, Mrs. Eliza A. Cory to Mr. Henry Parker Merriam of New York City, on July 30, 1924.

Anniversaries.

LIPPMAN—Mr. and Mrs. Saul R. wish to announce their 20th wedding anniversary, Friday, Aug. 22.

Died.

ABELES—Suddenly, on Aug. 19, Simon, beloved husband of the late Rachel and devoted father of Rosalie Abeles. Funeral services at The West End Funeral Chapel, 200 West 81st St., Thursday, Aug. 21, at 10 A. M.

ADAMS—Joseph Henry, at St. Luke's Hospital, New York, after a brief illness. Funeral services at St. Michael's Church, Friday, 9 A. M. Interment Washington.

ADAMS—Sons of the Revolution in the State of New York: The members of this society are requested to attend the funeral services of their late associate, Joseph Henry Adams, at St. Michael's Church, 99th St. and Amsterdam Av., New York City, on Friday, Aug. 22, 1924, at 9 A. M.

ROBERT GOLDTHWAIT, President.

AHNEMAN—Suddenly, on Aug. 19, Charles Edward, beloved husband of Elizabeth Ahneman (nee Kilfioran) and devoted father of Edward, Charles, Arthur, William and Wallace and Mrs. Edna Darmody. Funeral from his late residence, 2,713 Kingsbridge Terrace, on Saturday, at 10 A. M.

AUSTIN—Mary S., on Aug. 20, widow of the late Marion Brown Austin of Tampa, Fla., at her residence, 601 West 110th St., mother of Lucinda E., Grace M. and Dr. Dixon L. and Mrs. George Cusick. Funeral at Tampa, Fla.

BAURY—Suddenly, on Aug. 19, Louis Baury, beloved son of Mrs. Amelia B. Baury and the late Alfred Louis Baury.

BAURY—Louis. Campbell Funeral Church, Broadway at 66th St., Thursday, 2 P. M.

BOOTH—Joseph Henry, on Aug. 20, 1924, at his residence, 309 West 93d St., beloved husband of Ada Morris Booth and father of Misses Ethel, Ada and Alma Dewning Booth and Mrs. B. Searle Conley (nee Mae). Atlantis Booth. Notice of funeral later.

BRANDEGEE—At Plainfield, N. J., on Wednesday, Aug. 20, 1924, Florence Alpaugh, wife of William F. Brandegee, age 57 years. Services at residence of her mother, Mrs. Daniel S. Alpaugh, 135 East 6th St., Plainfield, on Friday, Aug. 22, at 2:30 P. M. Interment private.

BRIDGES—At his residence, 301 East 103d St., Everett Luther, on Aug. 20. Funeral services at George W. Woods's Funeral Parlors, 4 Pine St., Milford, Mass., on Aug. 22, at 2 P. M. Interment at Pine Grove Cemetery, Milford, Mass. Kindly omit flowers.

CARRINGTON-SMITH—At Cowden, England, on Aug. 15, Celia Alexander, daughter of the late Elisa A. Barnard and granddaughter of the late George W. Alexander of Brooklyn, N. Y.

CHEEK—Mrs. Mary Ann, widow of Thomas Cheek, on Aug. 20, at her residence, 1,000 Fifth Ave., in her 87th year. Funeral services at the Church of the Ascension, Fifth Ave. and 10th St., Friday, Aug. 22, at 10 A. M. Interment Woodlawn Cemetery.

COHEN—Alexander. On Aug. 19, son of Deborah and the late Lewis Cohen, brother of Smit, Samuel, Katie Coleman and Harry. Funeral Aug. 22 at 10 A. M., 84 West 119th St.

COLLINS—On Aug. 19, 1924, Mary Agnes Collins (nee Tenbrook), wife of William Collins and mother of Marie, Ellen and William J. Collins. Relatives, friends and members of Hope Council, Ladies C. B. L., are invited to attend funeral from her late residence, 427 19th St., West New York, N. J., on Saturday morning at 8:30 o'clock, thence to St. Joseph's Church, where a high requiem mass will be celebrated at 10 o'clock. Interment Calvary Cemetery. Auto cortege.

COLLORD—Charles A., at his residence, 84 Kress Av., New Rochelle, N. Y., Charles A. Collord, aged 71. Funeral from his late residence Friday at 3 P. M. Interment at White Plains.

COMES—Aug. 19, 1924, at Deposit, N. Y., Ethel D. Comes, wife of Frederick Comes, daughter of Agnes Muller and niece of the late Edward P. Coen. Remains at parlors of Charles A. Benedict, 1185 West 13th St., New York City. Interment at Kensico Cemetery, Friday morning, Aug. 22, 1924.

COUGHLIN—On Aug. 18, William, beloved husband of Margaret Cooney, deceased; father of John and Mrs. Mary McElroy. Funeral Friday, 8:30 A. M., from late residence, 360 East 152d St. Solemn requiem mass 10 A. M. at Augustine's Church, 167th St. and Franklin Av. Interment Holy Cross Cemetery. Automobile cortege.

CUMMINGS—At Stamford, Conn., on Wednesday, Aug. 20, 1924, Audie Schuyler, wife of the late Uriah and mother of Homer Cummings. Funeral private.

CUPPIA—Josephine Clementina, wife of the late Caesar Augustine Cuppia, at her home, 111 Park St., Montclair, N. J. High mass will be held at the Immaculate Conception Church Thursday morning at 10 o'clock. Foreign papers please copy.

DEFRANCE—On Aug. 20, 1924, at his home, 148 Woodland Av., New Rochelle, N. Y., Fernand Grandin Defrance, in his 74th year. Requiem mass at the Church of the Blessed Sacrament, New Rochelle, on Friday, at 9 o'clock.

DOWNEY—Edward A., on Aug. 18, beloved husband of Margaret Downey (nee Gessler) and son of Martin and Ellen Downey. Funeral from his late residence, 426 West 54th St., Friday, Aug. 22, at 9:30 A. M., thence to St. Michael's Church, West 57th St., where solemn requiem mass will be offered for his repose. Automobile cortege.

DURYEA—Franklin P., Aug. 19, 1924, beloved husband of Ada M. Duryea (nee Maaker), in the 58th year of his age. Funeral services at 78 Norwood Av., Long Branch, N. J., Friday, Aug. 22, at 2 P. M. Conveyances will meet train leaving Pennsylvania Railroad New York, 12:34 P. M., Daylight Saving, arriving Long Branch, N. J., 2:02 P. M.

DURYEA—St. John's Lodge No. 1, A. Y. R. U. F. and A. M.: Fraternally announcement of the death of Brother Franklin P. Duryea. Funeral service Friday, Aug. 22, at 3:30 P. M., at his late residence, 78 Norwood Av., Long Branch, N. J. For train time see accompanying announcement.

GEORGE P. SMILEY, Master.

EDWARD J. SHIPSEY, Secretary.

GERARD—At Elizabeth, N. J., Aug. 20, 1924, John N., beloved husband of Ida Remer Gerard, age 61 years. Relatives and friends are invited to attend the funeral from his late residence, 1,304 Waverly Place, Elizabeth, N. J., Friday, Aug. 22, at 3 o'clock.

GRANDY—Julia L., daughter of the late William Grandy and Gertrude Schuyler Grandy, at Mount Washington, Mass., on Aug. 16. Funeral will be private.

GRIER—On Wednesday, Aug. 20, 1924, Bella, beloved wife of James Grier, devoted mother of Agnes Fay and Estelle Collins. Funeral from her late residence, 36 Ketcham St., Elmhurst, L. I., on Saturday, Aug. 23, at 9:30 A. M., thence to St. Bartholomew's Roman Catholic Church, where solemn high mass of requiem will be offered for the happy repose of her soul. Interment Calvary Cemetery.

GREMIN—Suddenly, on Aug. 20, Dr. John F. Cremin, son of the late Lawrence and Catherine Cremin (nee Fahey). Funeral from Gordon's Funeral Parlor, 13 Columbus Av., on Wed. Aug. 27, at 10 A. M., thence to the Paulist Fathers' Church, 60th St. and Columbus Av. Interment, Gate of Heaven Cemetery.

HAUPTMAN—On Aug. 19, 1924, Mabel L. Hauptman, widow of the late Milton Hauptman. Funeral services at the parlors of F. E. Holmes & Son, 59 West 125th St., at 8 o'clock Thursday evening.

HEINBACH—Gustav, beloved husband of Jennie Heinbach, Aug. 19, 1924, at his home, 124 Euclid Av., Hastings-on-Hudson, N. Y., in his 75th year. Services at his late home Saturday at 3:15. Train leaves Grand Central Station 2:10 (Daylight Saving Time). Interment private.

HORDE—After a short illness, at her home, 11 Ellison Av., Bronxville, N. Y., Katherine Eugenie Horde, beloved daughter of Eugene and Katherine Horde. Funeral service at her late home Friday afternoon at 2:30 o'clock. Interment Woodlawn. Atlanta and Chicago papers please copy.

LECK—Isabell Theresa of 170 East 111th St., beloved daughter of Julius and the late Rose (nee Rohde). Funeral on Thursday, Aug. 21, at 2:30 P. M. from the residence of her aunt, Mrs. Katie Rothmeyer, 570 Clinton Av., West Hoboken, N. J. Interment at Weehawken Cemetery.

LEE—Louise M. at Springfield, Mass., Aug. 20, 1924,

MOVIE OPERATORS VOTE TO STRIKE

Union to Collect Defense Fund of $200,000 for Strife to Begin Sept. 1.

1,000 MEN MAY WALK OUT

Theatre Owners Say They Are Prepared to Meet Strike—Wage Negotiations May Be Reopened.

A strike of 1,000 motion picture operators in the city of New York, at midnight on Aug. 31 was voted unanimously yesterday afternoon by the Motion Picture Machine Operators' Union, Local 306, at a meeting at Beethoven Hall, 210 Fifth Street. By the vote of the union its members are pledged to take an "enforced vacation." The union will start collecting a defense fund of $200,000, and hopes to reach that figure before Sept. 1, in accordance with a provision of the strike resolution which levies a contribution of one week's pay, or a minimum of $50, to the defense fund. A strike levy of 12.5 per cent. is said to have been in force for the last five weeks. Preparations have been made to continue it until the men walk out.

The vote of the union men was taken after both the operators and the theatre owners were hopeful of a settlement of their difficulties. It came as a surprise to the theatre owners. Samuel Moross, Secretary of the Theatre Owners' Chamber of Commerce, when informed of the vote to strike, said the theatre owners in his organization would be prepared for it. There are 200 theatres represented in the membership of the Chamber of Commerce. There are approximately 4,000 licensed motion-picture operators in New York City, of whom only 800 are now at work, according to Mr. Moross, who predicted that the theatre owners would not find it difficult to fill the vacancies that may be caused by a strike. On the other hand, the union leaders said that the owners of the large theatres would have to draw on the non-union houses and thereby would create vacancies to fill their own vacancies.

In a statement last night the Executive Board of the union expressed regret at the necessity for a strike vote and at the decision of the theatre owners against further wage negotiations. The union officials understood that the Theatre Owners' Chamber of Commerce had decided to reopen wage negotiations. The statement of the Executive Board follows:

"The operators had previously conceded to the theatre owners the matter of a blanket contract requiring them to negotiate for the entire membership of the Theatre Owners' Chamber of Commerce. This was done when the Theatre Owners' executives admitted they were unable to control the full membership.

"The operators will stand solidly behind their original demands, which were made for arbitration purposes—30 per cent. wage increase, institution of the two-shift rule, whereby each operator would work not more than six nor less than four consecutive hours, and a closed shop."

Mr. Moross said he did not wish to comment at length on the strike vote until he received official notification of the union's action.

LEGION FIGHTS DEMPSEY.

Massachusetts Post Will Oppose Him as a Film Star.

Special to The New York Times.

BOSTON, Aug. 20.—The Massachusetts branch of the American Legion is to be asked to adopt resolutions demanding that Jack Dempsey be barred as a motion picture star.

The Malden Post of the Legion in submitting the resolutions to the State convention at Pittsfield tomorrow renews Legion activites against the heavyweight champion. It takes the ground that Dempsey should appear on the screen only as a pugilist and not as an actor.

STAGE STRIKE THREAT HOLDS UP BOOKINGS

Owners and Theatre Workers Fail to Reach Terms—May Walk Out Sept. 1.

The booking of theatrical productions here and in many other cities has been seriously affected by the threatened strike of stage hands, musicians and others connected with the theatre, it was said yesterday. Producers and managers here and in other cities conferred during the day with the various union leaders, and it was said last night that the situation was practically unchanged. This means that no agreement was reached that would prevent the threatened walkout on the 1st of next month.

A representative of one of the managers said that the situation was not only serious because of the possibility of a strike but also because boo ings had to be changed to meet a possible closing of theatres. The situation was more serious in several other cities than it is in New York, he said.

"Artists and Models" was to have moved on Labor Day from Chicago to Indianapolis. The Indianapolis booking has been canceled, it was stated, and the show will remain in Chicago. "Vogues," which was to have followed "Artists and Models" in Chicago, will now have to find another opening date. "Bye Bye, Barbara" is to be withdrawn from Boston, where it has been put on. These were some of the changes reported yesterday.

Beside affecting several thousand motion picture houses a strike will affect 9 legitimate theatres in Boston, 9 in Philadelphia, 2 in Cincinnati, 15 in Chicago, 2 in Indianapolis and 1 each in Baltimore and St. Louis. It was reported that the trouble had been settled in Pittsburgh.

Symphony Society's Havana Concerts

The following invitation has been received by Harry Harkness Flagler, President of the Symphony Society of New York, under date of Aug. 15, relative to the concerts of the New York Symphony Orchestra in Havana on Jan. 30 and 31 and Feb. 2 and 3, this being the first symphony orchestra to visit the Cuban capital:

"In compliance with instructions received from the Cuban Secretary of State, it affords me great pleasure to extend an official invitation in the name of the Cuban Government to the Symphony Society of New York through you, as President, and Mr. Walter Damrosch, as Conductor of said organization, to appear in concert in Havana, next January, as it has been agreed with the Sociedad Pro-Arte Musical of Havana.

(Signed) "ARTURO PADRO,
"Charge d'Affaires."

THEATRICAL NOTES.

"Havoc" will open at Maxine Elliott's Theatre on Labor Day, instead of Sept. 8, as originally announced.

"The Passing Show of 1924" will be played in Atlantic City next week, prior to its opening next month at the Winter Garden.

Wanda Bryant has been engaged to play opposite Joseph Schildkraut in "The Firebrand," a new play by Edwin Justus Mayer.

Charles Purcell has been engaged for the next Music Box Revue.

Marion Green has been added to the cast of "Annabelle," the Clara Kummer musical comedy in which Ellis Reeve will soon be seen.

HERBERT MELODIES IN 'THE DREAM GIRL'

Late Composer's Wistful Airs in a Musical Play in Which Fay Bainter Triumphs.

THE DREAM GIRL, a musical version of "The Road to Yesterday," in three acts and six scenes. Book by Rida Johnson Young and Harold Atteridge, lyrics by Rida Johnson Young, music by Victor Herbert. At the Ambassador Theatre.

Elspeth	Fay Bainter
Maleas	Vivara
Dolly Follis	Wyn Richmond
Wilson Addison	George Lemaire
Aunt Harriet	Maude Odell
Jimmie Van Dyke	Billy B. Van
Elinor Levison	Alice Moffat
Nora	Clara Palmer
Jack Warren	Walter Woolf
Will Levison	John Clarke
Bobby Thompkins	Frank Masters
Mr. Gillette	William Oneal
Ken Paulton	Edward Basse
Antonio	William Oneal
Cristoforo	Edmund Fitzpatrick

Victor Herbert left this life on a high note. The music of "The Dream Girl," which opened last night at the Ambassador Theatre and which embraces the last complete score composed by him, will surely be found to rank high in the total product of his work.

It is fitting that the song hit of Victor Herbert's last score should be a waltz. "Dream Girl" it is called, not too unobviously, and it carries in it all the wistful and melodious tones that a pampered world had come to demand from Victor Herbert's waltzes. And then, for good measure, there is a march, "The Broad Highway," and a merry tune, "My Hero," and a drinking song, "Maiden, Let Me In," that Victor Herbert left behind him to rebuke the captious oldsters who protested that he was writing too much and too long for his fame.

But it is a forgetful world and an adequate news report must mention that Victor Herbert's music was a matter of secondary importance to most of last night's audience. The important event, obviously, was the return of Fay Bainter to the field of musical plays, which saw her last in "The Kiss Burglar."

Of Miss Bainter's triumph there could be no doubt. Hers is an unforced charm and an unrehearsed wistfulness. Regret that an adequate legitimate play cannot be found for her was simply swept away by the realization that she was making her appearance again in any kind of a play at all. There are those who could look upon "Dr. David's Dad" and call it good, if it brought Fay Bainter with it.

Miss Bainter, in addition to contributing the charm of her personality to the new offering, sings sweetly and tunefully and dances surely and gracefully.

"The Dream Girl" is a musical version of Rida Johnson Young's "The Road to Yesterday" and has as much plot as it requires. In the hands of Miss Bainter and Walter Woolf, featured in her support, it even creates at moments the illusion of drama.

Mr. Woolf last night was in good voice and was even as handsome as the part to which he was assigned demanded. There were, further, Wyn Richmond, a beautiful blond girl, and Vivara, tuneful and attractive.

Some mention must be made of Billy B. Van, anything but a stranger hereabouts. His jokes and mannerisms brought forth a large amount of tolerant first-night laughter, but it cannot be said that there was any substantial basis for this tolerance. Many of his witticisms were the common property of all Americans, by word of mouth publicity, long before there were theatres in these Colonies, and his obvious self-approval was not among the play's other assets. The veteran George LeMaire labored heroically and with as much success probably, as was possible under the circumstances.

For the rest, the settings were in good taste and a youthful, comely and energetic chorus danced to the audience's content. And there were few moments when Miss Bainter was not on the stage or Victor Herbert's music sounding up from the orchestra pit.

FINAL STADIUM CONCERT.

Ovation for Van Hoogstraten at Performance of Request Program.

An enormous audience occupied every seat in the Stadium for the closing concert of the Philharmonic series under Willem von Hoogstraten last evening. It was keyed to the highest pitch of expectation and gave Mr. van Hoogstraten an ovation when he appeared. The request program had been chosen by the votes of Stadium audiences, and began with Tchaikowsky's "Pathetic," which the orchestra, stimulated by the energetic demands of its brilliant young conductor, played with unusual warmth and emotion.

They rose to the occasion with superb efficiency, with an all-embracing sweep that lifted the thousands of auditors to the desired plane of understanding. All the movements were greatly applauded, the third particularly so, and at the finale the assembly rose tumultuously and shouted its approval.

The second half of the program included "Les Preludes," by Liszt; "The Blue Danube" waltz and an excerpt from "Die Meistersinger."

BROCK PEMBERTON'S PLAYS.

"The Ostrich Man" and "The Little Angel" His First Productions.

"The Ostrich Man," by Frederick Chester, and "The Little Angel," by Ernest Vajda, author of "Fata Morgana," will be produced next month by Brock Pemberton. "The Little Angel" has been adapted from the Hungarian by J. Jacobus and its production here will be by arrangement with Hubert Druce, who will also stage the play.

During the season Mr. Pemberton will further produce "The Parson's Whim," a satirical comedy by Cora Dick Gantt, and "A Very Wise Virgin," by Sam Janney. "The Marionette Man," tried out last year, has been rewritten by Frances Lightner and will be given another production.

A play by Luigi Pirandello, who was introduced to American audiences by Mr. Pemberton's production of "Six Characters in Search of an Author," is also announced for production. Arthur Livingston, authorized translator of the Italian dramatist, will sail for Italy Saturday to confer with him as to his choice for the next play in the Pirandello cycle.

NEW ROLE FOR LEON ERROL.

Ziegfeld to Present Him in "Louis the Fourteenth," a Musical Comedy.

Leon Errol will appear in a new musical comedy, at present called "Louis the Fourteenth," later in the season under the management of Florenz Ziegfeld. J. P. McEvoy's "The Comic Supplement," originally announced as Mr. Errol's new starring vehicle, will be produced by Mr. Ziegfeld with other players heading its cast.

The new play was written by two Viennese authors, Frankel and Vilhelm, and is being adapted by Arthur Wimperis. Mr. Wimperis, an English playwright, is best known here as the adapter of "The Girl in the Taxi," "Bluebeard's Eighth Wife" and the author of many musical comedies produced at the London Gaiety by George Edwardes. The play will be staged by Edward Royce.

Kahn to Attend Opera at Ravina.

Special to The New York Times.

CHICAGO, Aug. 20.—Otto H. Kahn of New York will arrive in Chicago next Wednesday and remain until Friday. He comes as the guest of Louis Eckstein to attend the Summer opera at Ravina before the present season comes to a close.

On Wednesday noon Mr. Kahn, as head of Kuhn, Loeb & Co. will be the guest of George M. Reynolds, Chairman of the Board of Directors of the Continental & Commercial Bank, at an informal bankers' luncheon at the Black-

MARINE LISTED DEAD FOUND IN HOSPITAL

Was Reported Killed in War in France—Body Buried as His.

THRICE RETURNED HOME

But Was Not Recognized—Wisconsin Parents Locate Him, Wounded, in New Orleans.

Special to The New York Times.

MENASHA, Wis., Aug. 20.—After six years of continuous searching for their son Urban, who was reported killed while in action with the marines in France in 1918, Mr. and Mrs. Edward Bergeron of this city have located the young man in a private hospital in New Orleans still suffering from wounds received in the Château-Thierry drive.

Official notice received in 1918 from the War Department notified the parents that their son had died and two years later his "body" was received in Menasha and buried with full military honors. A tablet was inscribed with his name.

Meanwhile, Urban, his mind clouded because of a skull wound, and his features unrecognizable because of a patched nose, returned to his home town, but was not recognized by his sister or mother, both of whom had since married. His loss of memory caused him to leave without trying to impress his folks as to his identity.

He returned to his home town twice since and on the last trip drove away just as his mother rushed out to his car calling his name. Since then a nation-wide search has been conducted for the wounded soldier, which resulted in his being found in the Southern hospital.

HOPKINS TO PRESENT FOUR STARS THIS FALL

Ethel Barrymore in 'The Second Mrs. Tanqueray,' John Barrymore, Gillette, Farnum.

Ethel Barrymore will be seen during the coming season in a revival of Pinero's "The Second Mrs. Tanqueray," under the management of Arthur Hopkins. The production will open in New York in October.

Other Hopkins plans include a new starring vehicle for John Barrymore, who has been in Europe since "Hamlet" closed. Barrymore is to open in his new play in October.

Mr. Hopkins will begin his season with the production at the Plymouth Theatre of "Glory," a new play by Maxwell Anderson and Laurence Stallings, which will open in Stamford on Sept. 3. During November Mr. Hopkins will present William Farnum in a revival of "Virginius" and William Gillette in "Pomeroy's Past," a new play by Clare Kummer.

During the season, too, Mr. Hopkins will present Miss Pauline Lord in a new play, as yet unselected.

APPROVES ANTON LANG ONLY

Julia Arthur Says Any Other Impersonation of Christ Is a Mistake.

Jesus of Nazareth, William Shakespeare and Abraham Lincoln are the three persons who should not be impersonated on the stage, Miss Julia Arthur, the actress, told a number of people who gathered to buy handicraft of the Oberammergau Passion Players yesterday. The articles on sale were recently exhibited on the tour of the players through the United States and are now offered to the public.

"In my opinion, Anton Lang, a sincere and genuine toiler whose forefathers played in the great drama given each decade in Oberammergau, is exempt from criticism for the reason that the Passion Play is presented in fulfillment of an ancient vow and is not produced for profit," she declared.

"The Oberammergau Passion Players," she continued, "have refused to beg, and for that I honor them. But any other impersonation of the Christ, whether by tableaux or on the screen, is to my mind a disastrous mistake and will react upon the the theatrical profession.

"In similar manner I believe that impersonations of William Shakespeare and Abraham Lincoln are wholly unjustified. People inwardly resent having their immortals dragged out to the footlights even in impersonations."

WON'T FORCE FIRPO CASE.

Canon Chase Not to Press for Hearing Till After Wills Fight.

No further move in his effort to bring about the deportation of Luis Angel Firpo, South American heavyweight pugilist, will be made until after his fight with Harry Wills, New Orleans negro, on the night of Sept. 11 at Boyle's Thirty Acres, said Canon William Sheafe Chase, rector of Christ Church, Brooklyn, and President of the New York Civic League, yesterday. Referring to the action of United States Commissioner Samuel M. Hitchcock in adjourning the hearing until Sept. 20, Canon Chase said:

"I have come to the conclusion that the action of the United States Commissioner was the best thing that could have happened for us. If we had a hearing before Sept. 11 the uproar fight would have loomed up as the most important thing to be considered. If we have the hearing after the fight then the case will be considered entirely independently of the fight. So we will not press for a hearing before the date set by Commissioner Hitchcock. We believe then that we will be able to present our case more convincingly."

TUNA DRAGS BOAT 3 MILES.

Seven-Foot Fish Caught Off Seabright After a Battle.

Special to The New York Times.

SEABRIGHT, N. J., Aug. 20.—While cruising along looking for bluefish late this afternoon Conrad Anderson and Eric Swenson observed two tuna fish about a mile east of the beach. They prepared a rigging for the horse mackerel, and hardly had Anderson shot over his heavy line when he had a strike.

The tuna immediately "sounded" and started for the southeast, dragging the boat more than three miles before it weakened. Then the fishermen drew in the slack line and, stabbing the fish several times, hauled it into the skiff. It weighed more than 500 pounds and measured about seven feet.

This is the first horse mackerel or tuna caught in these waters this season. They always accompany the bluefish, and it is thought that the prized Summer fish will soon make their appearance along the beach in large schools.

Ships Crash in Chesapeake Bay.

BALTIMORE, Aug. 20.—The steamer Eastern Light, Baltimore to New York, and the schooner Charles D. Stamford, Stamford, Conn., to Baltimore, were in collision off Cove Point in the Chesapeake Bay early this morning, the local Maritime Bureau reported. The schooner's stern was damaged and she is being towed to Baltimore. The Eastern Light proceeded to New York, reporting no damage.

Jackie Coogan comes East. Child actor leaves for New York to see the Near East Children's Crusade. [illegible] now en route [illegible]

ZIEGFELD TAKES STAR RAQUEL MELLER

Spanish Actress, Released by the Selwyns From Revue, to Appear Here in November.

Raquel Meller, the Spanish actress, who has been appearing in Paris with great success, will be presented in New York about Nov. 1 by Florenz Ziegfeld. Miss Meller is scheduled to sail on the Aquitania on Oct. 18. The Selwyns had previously announced her appearance here in a revue called "The Rue de la Paix."

In the Spring of 1923 Arch Selwyn in association with Charles B. Cochran, the London theatrical producer, announced plans to present Miss Meller in New York last Fall in a revue. She was taken ill, however, during a Parisian engagement, and her American debut was postponed.

In speaking of this new arrangement, Mr. Selwyn said:

"It was not alone Mr. Ziegfeld's financial arrangements that prompted me to release Raquel Meller from my management. In arranging for her appearance under Mr. Ziegfeld's management I took into consideration that he, above all others, is most capable of presenting her genius to the best advantage. Mr. Ziegfeld revealed to me his plans for introducing her in New York, and it is as unique an entertainment as I ever heard of during my career in the theatre. I want to go on record now as predicting that her appearance in the Fall under his management will be the treat of the season."

Mr. Ziegfeld gave out no statement as to his plans for the Raquel Meller engagement on Broadway in the Fall. He stated, however, that he would announce details soon.

THE DRAMATISTS' THEATRE.

"The Rabbit's Foot," by Rida Johnson Young, the First Production.

Plans for the coming season were announced yesterday by the Dramatists' Theatre, Inc., through Edward Childs Carpenter, President of the organization.

In October an unnamed comedy by Rida Johnson Young, previously called "The Rabbit's Foot," will be produced. In rapid succession there will follow "Laurels," by James Forbes; "The Leopard Lady," by Mr. Carpenter; "The Stronger Tie," adapted from the Austrian of Von Felix Salten; "Silver Apples," by Katherine and Burt Struthers; "The Lion's Share," by William Anthony McGuire, and a new comedy, as yet unnamed, by Cosmo Hamilton.

Two companies of "The Goose Hangs High" will be sent on tour next month. All of the organization's productions will be directed by James Forbes.

Ground for a new theatre at 137 to 145 West Forty-ninth Street for the Dramatists' Theatre, Inc., will be broken in January. The new theatre, designed by Don Barber and seating 1,000 persons, will be ready in a year.

Cody Denies He Is to Wed Nora Bayes.

Copyright, 1924, by The Chicago Tribune Co.

PARIS, Aug. 20.—Lew Cody, movie actor, tonight proffered an energetic, but friendly, denial of his supposed engagement to Nora Bayes, now in London. Lew, who is stopping at the Hotel Crillon, says that he would be glad if the news were true, but the fact is that it is all pure fiction.

Louise Lund in Role of Delilah.

Copyright, 1924, by The New York Times Company.

Special Cable to THE NEW YORK TIMES.

LONDON, Aug. 20.—Louise Lund, the American singer, played the role of Delilah in the Carl Rosa Opera Company's production of "Samson and Delilah" at the King's Theatre, Hammersmith, on Monday. She made a good impression.

"Thoroughbreds" Coming Sept. 8.

"Thoroughbreds," a play by Lewis B. Ely and Sam Forrest, will be produced at the Vanderbilt Theatre on Monday, Sept. 8, under the management of Sam H. Harris. The scenes of the new piece are laid in Kentucky.

MOTION PICTURES.

Lily of the Dust—
wilted
specie—
thrives best
on curbs of
dark streets—
seldom seen at
weddings—never
in church—have
been known to thrive
in the desert where
even weeds won't
grow. Night blooming—

B. S. MOSS' CAMEO 42D STREET AT B'WAY Continuous 10:30 A. M. to 11:30 P. M.
"FOOLS IN THE DARK" An F. B. O. Picture
With MATT MOORE and Patsy Ruth Miller
Beg. Sunday MESSALINA History's Love-Maddened Vampire.
Produced by Guazzoni, the Griffith of Europe—Don't Miss It.

MARK STRAND B'y, 47 St. Rudolph VALENTINO in "Monsieur Beaucaire" A Paramount Production Strand Symphony Orchestra.

RIVOLI B'way, 49 St. "EMPTY HANDS" with JACK HOLT A Paramount Picture RIVOLI CONCERT ORCHESTRA

RIALTO B'way, 42 St. LAST WEEK AT POP. PRICES The COVERED WAGON A Paramount Production RIESENFELD'S CLASSICAL JAZZ

ADVERTISEMENT.

To The Public

In order to clear the mystery created by my nameless ship, now outside the 12-mile limit, I have decided to offer everybody a chance to inspect it. If you want to see this ship, its rollicking crew and its unusual equipment; if you would join the gay, jazz-mad crowds on its decks, see the joy lit ferries taking noisy early morning parties to and from it, go to the manager of your favorite motion picture theatre and whisper "Show me WINE." He will do the rest.

Captain of the
Twelve Mile Limit Cafe.

WINTER GARDEN Evgs. 8:25. Mats. Tues. & Thurs. Only. LAST 2 WEEKS—MATINEE TODAY. INNOCENT EYES
49th ST. Theatre, W. of B'way. Opg. Mon., Aug. 25. A Comedy in Three Acts. The WEREWOLF
With these Notable Players: Laura Hope Crews, Leslie Howard, Edwin Nicander, Marion Coakley, Lennox Pawle, Vincent Serrano, Gaby Fleury, Ruth Mitchell, Sydney Paxton. SEATS ON SALE TODAY.

F. RAY COMSTOCK & MORRIS GEST announce POPULAR ($1 to $3 EVERY EVENING PRICES) $1 to $2.50 Wed. & Sat. Mat. 2ND YEAR IN NEW YORK. THE MIRACLE. Staged by MAX REINHARDT—Company of 700.
CENTURY 62d and Central Park West. Evs. 8. Matinees Wed. & Sat., 2.
MOROSCO Theatre, W. 45 St. Evs. 8:30. Mats. WED. & SAT. at 2:30. No Other Girl
A CHARMING MUSICAL COMEDY with EDDIE BUZZELL & HELEN FORD
PLAYHOUSE 48 St., E. of B'y. Evs. 8:30. Mats. Sat. & Wed. 2:30. THE SHOW-OFF By George Kelly. Outstanding Season's Comedy Hit.

AMBASSADOR 49, W. of B'way. Evs. 8:30. Mats. Sat. & Wed., 2:30. FAY BAINTER
In the New Musical Play THE DREAM GIRL with WALTER WOOLF
NATIONAL Thea., 41 St., W. of B'way. Mon. Eve. Seats Now. BYE BYE, BARBARA
SMART NEW MUSICAL COMEDY with JACK HAZZARD
BILLIAN FITZGERALD, JANET VELIE, MILDRED KEATS, STANLEY RIDGES, ARTHUR BURCKLY, COLIN CAMPBELL
39th ST. THEATRE, E. of B'way. Evs. 8:30. Mats. Sat. & Wed. 2:30. EASY STREET with MARY NEWCOMB
39th ST. Thea., E. of B'way. Tues. Eve. SEATS NOW. THE INDEPENDENT THEATRE, INC., Presents An American Comedy The Easy Mark with WALTER HUSTON
ELIZABETH HINES In the New Musical Comedy, "MARJORIE" with ANDREW TOMBES. RICHARD SKEET GALLAGHER, ROY ROYSTON — ETHEL SHUTTA
SHUBERT Thea., 44th St., West of B'way. Evs. 8:30. Mts. Sat. & Wed., 2:30.

THE BEST REVUE IN THE WORLD. CHARLOT'S REVUE OF 1924
With BEATRICE LILLIE, GERTRUDE LAWRENCE, HERBERT MUNDEN AND NELSON KEYS
LAST 2 WEEKS THE SELWYN THEATRE. EVES. 8:30. POPULAR PRICE MATINEES WED. & SAT. 2:30
MOVES TO TIMES SQUARE THEATRE FOR 3 WEEKS ONLY BEGINNING MON., SEPT. 1ST

MATINEE TODAY—BEST SEATS $2. FATA MORGANA
(MIRAGE) A Comedy by Vajda
GARRICK 65 West 35th St. Evenings 8:30. Mats. Today & Sat., 2:30.
POP. MATINEE SAT. Best Seats $2.50
CASINO B'way & 39th St. Evs. 8:25. Mats. Sat. & Wed., 2:25. I'll Say She Is with MARX BROS. The Laughing Revue
BROADHURST 44th, W. of B'way. Evs. 8:30. Mats. Today & Sat., 2:30. Beggar on Horseback
With ROLAND YOUNG. LAST 5 TIMES
FRANK LLOYD'S The SEA-HAWK
By RAFAEL SABATINI. A First National Picture
ASTOR THEATRE, B'way & 45th Street. Twice Daily, 2:30—8:30

POPULAR PRICE MATINEE TODAY. H. G. Wells & St. J. Ervine's THE WONDERFUL VISIT
Princess, 39th, E. of B'way. Evs. 8:30. Pop. Mts. Today & Sat.
REPUBLIC 42d St., West of B'way. Evs. 8:30. Mats. WED. & SAT., 2:30. 3RD YEAR. Anne Nichols' Laughing Success ABIE'S IRISH ROSE
"EXPRESSING WILLIE" 48TH ST. THEATRE, W. of B'way. Evs. 8:30. Mts. Tues. & Sat.
COBRA LONGACRE W. 48th St. Evs. 8:30. Mats. Sat. & Wed. 5th MONTH—DRAMATIC SENSATION
Dancing Mothers
Sensational Comedy Success at the BOOTH THEATRE, W. 45th St. Evs. 8:30. Matinees Wed. & Sat., 2:30.

NEW YORK'S LEADING THEATRES AND SUCCESSES

NEW AMSTERDAM THEATRE, W. 42 St. Reduced Price Mats. Wed. & Sat. ZIEGFELD FOLLIES
458 RESERVED SEATS AT $1.00
EARL CARROLL THEA., 7th Av., 50 St. REDUCED PRICE Mats. Today & Sat. ZIEGFELD SUCCESS EDDIE CANTOR in "KID BOOTS" with MARY EATON
"A STRONGER, MORE LOGICAL PLAY THAN 'RAIN'"—Eve. Tel. EARL CARROLL Presents WHITE CARGO By LEON GORDON.
Daly's 63d St. Evs. 8:30. Mts. 341st Time
GLOBE B'way & 46th St. Evs. 8:30. Mats. Wed. and Sat., $1 to $2.50. 'KEEP KOOL' LAST 2 WEEKS
FRAZEE Thea., West 42d St. Evenings 8:35. Mats. Wed. & Sat., 2:30. SWEENEY TODD
The Laughing Melodrama.
The 9th CAPACITY MONTH. TEN COMMANDMENTS
A Paramount Production (Famous Players)
GEO. M. COHAN Thea., B'way at 42d St. 2:30—Twice Daily—8:30. Best Seats Tonight $1.50—Best at Mat. $1
Henry Miller's Thea., 124 W. 43 St. Evs. 8:30. Mats. Today & Sat., 2:30. 3RD MONTH "STRANGE BED FELLOWS"
CORT THEATRE, West 48th Street. Evs. 8:30. Mats. Wed. & Sat. LAST 2 WEEKS FASHION

THE COMEDY SUCCESS. The BEST PEOPLE
By David Gray & Avery Hopwood. With a Brilliant Cast Including: JAMES RENNIE, FLORENCE JOHNS, CHARLES RICHMAN, FRANCES HOWARD, GAVIN MUIR, MARGARET DALE
LYCEUM THEA., W. 45TH ST. Evs. 8:30. MATS. THURS. & SAT., 2:30. FIRST MATINEE TODAY 2:30

BEGINNING NEXT MONDAY. The SWAN
EMPIRE THEATRE. SEATS ON SALE TODAY.
GREENWICH Village Thea., 7th Av. & 4th St. Mats. Today & Sat., 2:30. All God's Chillun Got Wings
By EUGENE O'NEILL.
First Time Seats Sold to General Public.
SAM H. HARRIS Greatest Music Comedy in the World. THEATRE, WEST 42d ST. POP. MATS. WED. & SAT. PLAIN JANE
MOVES TO ELTINGE NEXT MON.
DOUGLAS FAIRBANKS in THIEF OF BAGDAD
LIBERTY Thea., W. 42 St. Twice Daily 2:30—8:30. Sun. Mat. at 3.

OVERSHADOWS ANY REVUE EVER PRODUCED!! GEORGE WHITE'S SCANDALS
APOLLO THEATRE, West 42d St. Pop. Mats. Wed. & Sat. Best Seats $2.50. EXTRA HOLIDAY MATINEE LABOR DAY—SEATS NOW.

The NEIGHBORHOOD PLAYHOUSE 466 Grand St. Tel. Dry Dock 7516. TONIGHT AT 8:30 SHARP. "The Grand Street Follies"
Orchestra, $1.50. Balcony, $1 & 75c.

—LOEW'S— STATE & METROPOLITAN B'way & 45 St. Brooklyn "BREAD" By CHARLES G. NORRIS AND BIG VAUDEVILLE BILLS
COLUMBIA BURLESK Times Sq. at 47 St. Twice Daily 2:15 & 8:15. Last Week PEEK-A-BOO Pop. Prices. Jean Bedini's Smoking. Next Monday—Beginning of Regular Season—Entire Change of Show Every Week.

B. F. KEITH'S PALACE B'y & 47 St. Bryant 4300. ODETTE MYRTIL, Bobby Folsom & Jack Denny & Hotel Astor Roof Orch., Toto, Lewis & Dody, Jim McWilliams, & others. ADELAIDE & HUGHES
B. S. MOSS' B'WAY 41 ST. 'The Rebellion' with SAMMY TIMBERG & Big Cast; other Acts. HAROLD LLOYD in "Girl Shy"
LOEW'S (NEW) LEXINGTON LEXINGTON AVE. and 51st ST. WM. FARNUM & LOIS WILSON in "THE MAN WHO FIGHTS ALONE" STEEPLECHASE
CONEY ISLAND The Funny Place SURF & POOL BATHING

MOTION PICTURES.

MR. WILLIAM FOX
ANNOUNCES
The Premier Performance of the Romantic Picture of the East and the West
THE IRON HORSE
A John Ford Production
AT THE LYRIC THEATRE 42nd STREET West of B'way
THURS. NIGHT, AUG. 28th
Seats on Sale Monday, Aug. 25th
THREE YEARS IN THE MAKING

DO YOU WANT TO BE THRILLED?
"Janice Meredith may go on the list of things to see if one wishes to have a thrilling time."—Harrietle Underhill, Herald-Tribune.
MARION DAVIES in JANICE MEREDITH
"It's American to the Core"
Twice Daily. 2:30 & 8:30. SUN. MAT. at 2. Mats. (Except Sat. & Sun.): Orch. 75c. Balc. 50c. Eve. (& Sat. & Sun. Mat.): Orch. $1.50. Balc. 99c.
Cosmopolitan THEATRE Columbus Circle. World's Most Charming Theatre. TWO BOX OFFICES NOW OPEN

PLAZA Mad. Ave. at 59th St. HOLD YOUR BREATH! With Dorothy Dunne & Wallace Hiers. Also VIOLA DANA in DON'T DOUBT YOUR HUSBAND
CAPITOL B'y & 51 St. Norma TALMADGE in "SECRETS" Special Rothafel Presentation
LAST 3 DAYS MARY PICKFORD in Dorothy Vernon of Haddon Hall. A MARSHALL NEILAN PRODUCTION
CRITERION B'way at 44th St. Twice Daily 2:30-8:30. Sun. Mat. at 3.

HOTELS AND RESTAURANTS

Two of the Manger Hotels
Inspect and Compare Our Apartments Before Leasing

Furnished Apartments for Lease in the following High Class Hotels
At Attractive Rentals

Netherland Hotel
Fifth Avenue and Central Park Plaza at 59th Street
The Ideal Residential Section of the City.
Parlor, Bedroom and Bath...$2,500 to $5,000 per annum
3-Room Suites, 1 or 2 Baths..$4,500 to $7,000 per annum
4-Room Suites, 2 Baths.....$6,000 to $9,000 per annum
5-Room Suites, 2 or 3 Baths..$7,500 & upward per annum
Available also to Transient Guests. Special Weekly and Monthly Rates. Restaurant a la Carte. 'Phone Regent 7000

Great Northern Hotel
118 West 57th St.
Two Blocks from Central Park and Columbus Circle.
Parlor, Bedroom and Bath.....From $2,000 per annum
3-Room Suites, 2 Baths.....From $3,200 per annum
4-Room Suites, 3 Baths.....From $4,500 per annum
Special Weekly and Monthly Rates on Application. Restaurant a la Carte. 'Phone Circle 1900

HOTEL THERESA
In the Heart of Harlem.
7TH AVE., 124TH TO 125TH ST.
Easily accessible to all parts of the city. Surface cars and Fifth Avenue buses at door. Elevated and subway stations one block distant. Station of N. Y. C. and N. Y., P. H. & H. R. R. near by.
300 OUTSIDE ROOMS MODERATE RATES. PERMANENT AND TRANSIENT.
RESTAURANT AT TOP OF BUILDING.
Table d'Hote—A la Carte—Club Breakfast.
Telephone Morningside 7000. H. P. LEUBE, Manager.

MARINE ROOF
HOTEL BOSSERT BROOKLYN TONIGHT
PAUL WHITEMAN Presents
Jack Albin and His Bossert Band. 6 P. M. to Closing.

Hotel Bretton Hall
BROADWAY
85th to 86th St., N. Y. City
Between Central Park & Riverside Drive
Subway Station at 86th St. Cor.
Elevated Stations—2 Blocks 86th St.
Largest and Most Attractive Midtown Hotel for Transient or Permanent Residence. Convenient to All Shops and Theatres.
Furnished and Unfurnished Suites
1, 2, 3 & 4 Rooms, 1 or 2 Baths
may be had on yearly basis at a substantial saving.
Also Single and Double Rooms with Bath
$4.00 per day upwards.
Restaurant of Highest Standard. Service a la Carte.

Brooklyn's Largest
Hotel St. George
Clark and Henry Streets
Brooklyn Heights
New York City
Only 4 Minutes from Wall Street
Interborough (7th Avenue) Subway Station in Building
Leases Now Being Made at Most Attractive Rates
Cuisine of the Best
Popular Prices

HOTEL GEORGE WASHINGTON
116 West 72nd St., New York
Leases now being made.
Apartments of one and two rooms with bath;
Three rooms with two baths.
Conveniently located within half block of Subway and "Elevated" Stations.
OWNERSHIP MANAGEMENT

HOTEL NOBLETON
126 West 73d Street
Phone Endicott 4500
For those who appreciate the service that a Hotel can offer, with the privacy and restfulness of a charming and homelike apartment, the Nobleton is recommended.
Bus, surface lines and Subway one block distant. Close to Central Park and the Drive.
1, 2 and 3 rooms may be leased on yearly basis at a substantial saving.

GUESTS OF Hotel Irving
(Overlooking Historic Gramercy Park)
HAVE ACCESS TO ONLY PRIVATE PARK IN NEW YORK CITY
Ideal and Safe Playground for Children
A Few Choice Two Room Suites Are Available For Winter Season.
AMERICAN PLAN ONLY.
F. E. Holden, Manager
26 Gramercy Park South
TELEPHONE: GRAMERCY 6200

Stratford House
Just East of 5th Avenue
11 E. 32nd St.
A hotel of prestige and quality. Unique in atmosphere. A most desirable location for either permanent or temporary residence. Newly and beautifully decorated. A bathroom with every bedroom. Sitting room adjoining if desired. Tariff from $3 up.
1, 2 and 3 rooms may be leased on yearly basis at a substantial saving.
2 short blocks from Penn. Station. Phone Caledonia 4700.

HOTEL NARRAGANSETT
Broadway, 93rd to 94th Sts.
Suites of 1 to 4 Rooms
By Day, Week, Month or Year. Large and Light Rooms. Reasonable Rates.
Leases Also Being Made for Fall Occupancy.

Hotel Pasadena
81st Street and Broadway
2 Rooms & Bath
ATTRACTIVELY FURNISHED
New Summer Rates $20 to $35 Per Week
FALL LEASES BEING MADE
Restaurant Service. No Extra Charge
PHONE COLUMBUS 7127

Hotel Walton
104 WEST 70th ST.
1-2-3-4 ROOMS & BATHS
Furnished or Unfurnished
Newly Decorated
Lease Made Now for Fall
New Ownership and Management
JOSEPH JOVANS, Prop. & Manager
Phone Endicott 8921.

Hotel Touraine 6-11 E. 39th ST. NEW YORK CITY
An apartment Hotel catering to patrons who desire exclusive surroundings. Several desirable furnished apartments by the year or shorter period.
Restaurant a la carte.
SPECIAL SUMMER RATES
A. E. SMITH, Prop.
Formerly of the St. Regis.

Hotel Marie Antoinette
65TH ST. AT BROADWAY
BROADWAY ENTRANCE
1-2-3 ROOMS & BATHS
ATTRACTIVELY FURNISHED
SUMMER RATES $25.00 AND UP PER WEEK
YEARLY LEASES BEING MADE
PHONE TRAFALGAR 3600.

HOFBRAU
RESTAURANT
QUAINTE

Army Orders and Assignments.

Special to The New York Times.

WASHINGTON, Aug. 20.—The War Department published these orders today:

Miscellaneous.

Price, Col. H. C., Inf. to 3d C. A., for temp. duty.
Johnston, Col. F. E., C. A. C., to 202d Art., Raleigh, N. C.
O'Shaughnessy, Maj. P. J., U. S. A., retired. Browne, Maj. F. W., Fin. Dept., to Ft. Leavenworth.
Cobb, Capt. C. S. B., A. S., to Chanute Fld., Rantoul, Ill.
Clark, Capt. J., Fin. Dept., to Washington.
Pocardi, Capt. P. L., 29th Engrs., to Buffalo, N. Y.
Frost, Capt. H. B., F. A., to Camp Mead.
Schoonover, Capt. H. F., F. A., to Lafayette, Ind.
Kegler, Capt. E. E., Jr., Inf., to 3d C. A.
Maddaugh, Capt. J. L., to Presidio of Monterey.
Mix, Capt. F. A., to Ft. McDowell, Cal.
Rice, Capt. G. W., Med. Corps; Morre, Capt. L. R., M. C., to San Francisco.
Pyle, 1st Lt. L. F., Qm. C., to 8th C. A.
Frat, 1st Lt. E., Qm. C., to Camp Custer, Mich.
Shadle, 1st Lt. C. S., Chem. Wrf. Svce., to 3d C. A.
Hunt, 1st Lt. I. A., Inf., promoted to grade of Capt. with rank from July 20.

Leaves.

Williams, Maj. W. C., Inf., 1 mo.
Rice, Maj. L. R., C. A. C., 1 mo.
McCorkle, Maj. C. M., Gen. Str., 1 mo.
Wright, Maj. L. O., Ord. Dept., 12 days' ext.
Weisman, Capt. T. G., Vet. Corps, 2 mos.
Rose, Capt. C. A., Inf., 20 days.
Grove, Capt. D., Qm. C., 1 mo., 15 days.
Clark, Capt. M. W., Inf., 14 days.
Allen, Jr. R., Capt., Cav., 15 days.
Seine, 1st Lt. H. E., Inf., 10 days' ext.

Reserve Corps Orders.

SECOND CORPS AREA.

At headquarters, Governors Island, Second Corps Area, U. S. A., these orders were announced yesterday:

Training Camp Orders.

TO McCOOK FIELD, Dayton, Ohio—1st Lt. Chas. C. Green, A.S.-O.R.C. of Roslyn, L. I., to active duty at the Air Service Engineering School, McCook Field, Dayton, Ohio, effective Aug. 30, 1924, reporting thereat Sept. 1, 1924, for the purpose of pursuing the three (3) months' course of instruction for Air Service Reserve officers.

TO FORT ETHAN ALLEN—2d Lt. John A. Wilson of Tenafly, N. J., 46ist Bn., Horse Art., 61st Cav. Div., for 15 days' training, to Sept. 1.

Corp. Milton Grossman, New York City, Cav., Enl. Res. Corps, with 304th Cav. to Sept. 1.

TO MADISON BARRACKS—Maj. Ernest C. Choate, F.A.-O.R.C., New York, 480th F. A. XII. Corps, attached to 301st F.A. for 15 days' training (active duty), till Sept. 1.

1st Lt. MITCHEL FIELD—1st Lt. Michael C. Harbula, A.S.-O.R.C., released from active duty.

FROM PLATTSBURG BARRACKS—Lt. Col. Howard C. Compton, Aug. 22, to Governors Island and report to Adjt. Gen. for instructions.

SPECIAL ORDERS REVOKED.

Assigning 1st Lt. John S. Odell, Inf.-O.R.C.; 2d Lt. Frank Grimes, Inf.-O.R.C.; 1st Lt. Christian G. Phillips, F.A.-O.R.C.; 1st Lt. John F. Peterson, F.A.-O.R.C.; 1st Lt. John H. Ready, Chap.-O.R.C.; Maj. David Warshaw, Inf.-O.R.C.; 2d Lt. Alan Ensor, Inf.-O.R.C., and 2d Lt. Warrick G. Gardner, F.A.-O.R.C., to active duty for fifteen days' training.

Regulation Orders.

Following named Reserve Corp officers, are assigned and attached as indicated:

ASSIGNED.

To 78th Div. Train (Q. M. C.)—1st Lt. Joseph A. Ward, Q.M.C.-O.R.C.; 2d Lt. Irving H. Rex, Q.M.C.-O.R.C.

ATTACHED.

To 303d Medical Regt., 78th Div.—Capt. M. Joseph Twomey, Chap.-O.R.C.

To Headquarters 78th Div.—2d Lt. Cyril Farny, F.A.-O.R.C., and 1st Lt. F. Kellogg, Inf.-O.R.C., and 2d Lts., Inf.-O.R.C. Fred E. Shepard, Chester D. Schomp, Robert W. Fentress, Leighton W. Frome, George W. Smith, Conrad H. Pederson, Newton M. Middleton, Clarence L. Dawson, Robert A. Ward, Lt. Col. Jesse B. Nichols, Maj. Elbert E. Husted.

To 303d Medical Regt., 78th Div.—Maj. John Z. Bruns, Dent.-O.R.C., and Louis F. Kunts, Dent.-O.R.C.

To Headquarters, 78th Div.—All Inf.-O.R.C. 2d Lt. James P. Sullivan, 1st Lt. Luther B. Deaton, 2d Lt. Adolph F. Bohren Jr., 2d Lt. Alfred C. Clapp, 2d Lt. George W. Prove.

Lt. Col. Walter A. Dempsey, Westfield, N. J., Q.M. Section, 78th Div., is assigned to Gen. Staff Section, 78th Div.

Lt. Col. Ralph W. E. Donges, Q.M.-O.R.C., Camden, N. J., Q. M. Section, 78th Div., is attached to Hdqrs., 78th Div.

1st Lt. Harold S. Bareford, F.A.-O.R.C., Plainfield, N. J., 78th Div., is reassigned to 307th Field Arty., 78th Div.

Capt. Oscar L. Sturgis, Inf.-O.R.C., Madison, N. J., and 2d Lt. Walter Measday Jr., Inf.-O.R.C., Plainfield, N. J., Hdqrs. 78th Div., are assigned to Hdqrs. 155th Inf. Brig., 78th Div.

2d Lt. Odell R. Cunneen, Inf.-O.R.C., Bogota, N. J., and 2d Lt. Valentine Pasvolsky, Inf.-O.R.C., Bergenfield, N. J., Hdqrs. 78th Div., are assigned to 310th Inf., 78th Div.

Capt. Stewart G. Browne, Inf.-O.R.C., Vineland, N. J., and 1st Lt. Francis S. Gay, Inf.-O.R.C., Browns' Mills, N. J., Hdqrs. 78th Div., are assigned to 309th Inf., 78th Div.

Capt. Frederick C. Stechert, Inf.-O.R.C., Ridgewood, N. J., Hq. 78th Div., is assigned to 311th Inf., 78th Div.

1st Lt. Harold M. Bennett, F.A.-O.R.C., Jersey City, promoted, is reassigned to 308th Field Arty., 78th Div.

Maj. Joseph G. Coleman, Med.-O.R.C., Hamburg, N. J., and Maj. Anthony Gruessner, Med.-OR.C., New Brunswick, N. J., promoted, are reassigned to Hdqrs. 78th Div.

Lt. Col. Henry C. Mattison, Q.M.-O.R.C., Montclair, N. J., is attached to Hdqrs. 78th Div.

Col. Wells P. Eagleton, Med.-O.R.C., Newark, N. J., and Maj. Francis L. Montgomery, Med.-O.R.C., Plainfield, N. J., promoted are reassigned to 303d Med. Regt., 78th Div., for training purposes only.

Lt. Col. Curt O. H. Kayser, Inf.-O.R.C., Princeton, N. J., promoted, is reattached to Hdqrs., 78th Div.

National Guard Orders.

Special to The New York Times.

ALBANY, Aug. 20.—These National Guard orders were bulletined in the office of the Adjutant General today:

Pursuant to orders issued April 29, First Lieut. Henry E. Suavet, Ordnance Department, is detailed to report to Executive Officer National Matches, Camp Perry, Ohio, Aug. 30 as Range Officer representing New York State, to receive instructions in duties pertaining to range operation and thereafter performing those duties until the completion of the matches unless sooner relieved.

Lorch, Capt. Paul, 369th Infantry, commissioned for assignment to Company L.

Butler, First Lieut. Homer C., 369th Infantry, commissioned for assignment as Adjutant, First Battalion.

Naval Orders.

Special to The New York Times.

WASHINGTON, Aug. 20.—The Bureau of Navigation published these orders today:

CAPTAIN.

Sheffield, F. L., to Philadelphia.

LIEUTENANTS.

Brewington, C. W., to the Arizona.
Dodge, F. R., to Battle Fleet.
Henning, E. R., to the Pennsylvania.
Hoeffel, K. M., to the Concord.
Holden, C. F., to Scouting Fleet.
Jupp, R. D., to the S-44.
Kleder, E. J., to Scouting Fleet.
Klein, H. S., to the West Virginia.
Moon, A. T., to the Colorado.
Smith, C. R., to the Trenton.
Weber, G. F., to the Oklahoma.
Wynne, W. L. A., to the Wyoming.

Fire Department.

Assistant Chief Joseph B. Martin made these announcements yesterday:

Members of the Department Band and Bugle and Drum Corps will report to Engineer John D. Schuberl, at the Twelfth Regiment Armory, Columbus Avenue and 62d St., Manhattan, at 10 A. M., Friday, Aug. 22, for practice.

Special leaves of absence are hereby granted to Fireman First Grade Peter Hogstrom, Engine Co. 87, for 15 days from Aug. 22; Chief of Battalion Samuel E. Poing, 17th Battalion, for 24 hours, from 9 A. M., Aug. 22; Captain Leonard Gebhard, Engine Co. 223, for 9 hours, from 9 A. M., Aug. 23; Fireman First Grade Daniel A. Casey, H. & L. Co. 47, for 48 hours, from 9 A. M., Aug. 24; Fireman First Grade James P. Nevin, Engine Co. 243, for 9 hours, from 9 A. M., Aug. 29; Fireman Second Grade John T. Quinn, Engine Co. 50, for 15 hours, from 6 P. M., Aug. 24; Fireman Second Grade Albert R. O'Connell, Engine Co. 223, for 9 hours, from 9 A. M., Aug. 31; Stoker William H. Monaghan, Engine Co. 223, for 3 days, from 8 A. M., Sept. 5.

Wills for Probate.

New York.

BAER, MAX (Aug. 8). To daughter, Ruth Eaffra, $5,000; residue to widow, Doris, executrix.

GLEASON, MARY (July 8). Estate, $11,000, divided among children, John, Mary and Ellen. John J. Gleason of 114 West Ninety-first Street one of the executors.

JENKINSON, JOHN (May 23). Estate, less than $5,000, to friend, Peter J. Daly of 620 Fwelfth Avenue, executor.

McCORMACK, MILES (May 6). Estate, $200 real and $300 personal property. Real estate to brother, James; residue to mother, Elizabeth Thomas McCormack of 225 East 168th Street, Bronx, executor.

PIKE, JOSEPH (July 26). Estate, $25,000, to widow, Mathilde, of 340 West Fifty-fourth Street, executrix.

THE WEATHER.

WASHINGTON, Aug. 20.—At 8 P. M. Wednesday the tropical disturbance was central about latitude 24 degrees north and longitude 72 degrees 30 minutes west and moving northwest.

A disturbance of moderate intensity was central Wednesday night over New York and moving eastward, and a barometric depression of wide extent and considerable intensity was centred over Southwestern Nebraska and moving slowly eastward. The barometer was high over Ontario, the northern lake region and the North Pacific States, the South Atlantic States and Nova Scotia southward to Bermuda.

There have been local showers or thunderstorms within the last twenty-four hours in the lake region, the Ohio Valley, the Middle Atlantic and North Atlantic States, the northern Rocky Mountain region and northern plateaus. Cooler weather overspread the northern Rocky Mountain region and North Dakota.

The indications are for local showers and probably thunderstorms in the Middle Atlantic and North Atlantic States Thursday; in the upper Ohio Valley Thursday and Friday, and the north lake region, the Ohio and middle Mississippi Valleys and along the South Atlantic coast on Friday.

Northern New England—Cloudy Thursday, showers Thursday morning. Friday fair; continued cool.
Southern New England—Showers Thursday. Friday fair, continued cool.
Eastern New York—Generally fair except probably showers in southeast portion Thursday; cooler Thursday. Friday fair, continued cool.
Eastern Pennsylvania, District of Columbia, Maryland, New Jersey and Delaware—Showers Thursday, cooler Thursday night. Friday probably fair.
Western Pennsylvania—Mostly cloudy Thursday, possibly showers in south portion; cooler Thursday night. Friday partly cloudy, probably local thunder showers.
Western New York—Thursday fair. Friday increasing cloudiness, showers Friday afternoon or night; continued cool.

COUNTRY-WIDE WEATHER CONDITIONS.

In the following record of observations at United States Weather Bureau stations yesterday the temperatures given are the highest during the twelve hours from 8 A. M. to 8 P. M. and the lowest during the preceding twelve hours from 8 P. M. to 8 A. M.; the barometer reading and condition of weather are those recorded at 8 P. M., and the rainfall is for the twenty-four hours ended at 8 P. M.

Temperature. Barom- Rain-

Stations.	*High.*	*Low.*	*ster.*	*fall.*	*Weather.*
Abilene	96	76	29.72	..	Clear
Albany	76	64	29.86	.86	Rain
Atlanta	82	72	30.06	..	Clear
Atlantic City	76	70	29.98	.01	Pt. Cl'dy
Baltimore	84	66	29.94	..	Cloudy
Bismarck	72	50	29.72	.52	Cloudy
Boston	76	62	29.94	.10	Cloudy
Buffalo	74	64	29.90	..	Clear
Charleston	86	80	30.06	..	Clear
Chicago	78	68	29.98	..	Clear
Cincinnati	86	68	29.98	.76	Cloudy
Cleveland	80	66	29.94	.10	Cloudy
Denver	92	56	29.62	..	Pt. Cl'dy
Detroit	86	64	29.96	..	Clear
Galveston	92	82	29.96	..	Clear
Helena	84	52	29.86	.01	Cloudy
Indianapolis	82	64	29.98	1.64	Clear
Jacksonville	88	78	30.06	..	Clear
Kansas City	78	68	29.78	..	Clear
Los Angeles	74	60	29.88	..	Pt. Cl'dy
Milwaukee	70	66	30.00	..	Cloudy
Minneapolis-St. Paul	70	54	29.84	..	Cloudy
New Orleans	90	78	30.06	.36	Cloudy
New York	74	64	29.96	..	Cloudy
Oklahoma	96	76	29.80	..	Clear
Philadelphia	78	66	29.94	.02	Pt. Cl'dy
Pittsburgh	78	70	29.94	.82	Clear
Portland, Me.	68	56	29.94	.76	Rain
Portland, Ore.	86	54	30.06	..	Cloudy
Salt Lake City	94	62	29.94	.14	Clear
San Antonio	96	76	29.82	..	Clear
San Diego	86	60	29.90	..	Cloudy
San Francisco	70	54	29.88	..	Clear
Seattle	74	54	30.08	..	Clear
St. Louis	94	78	29.88	.02	Clear
Tampa	92	..	..	..	Clear
Washington	84	68	29.94	.01	Cloudy

NEW YORK CITY WEATHER RECORDS.
Official Temperature.

8 AM.	68	12 M.	70	6 PM.	73
7 AM.	67	1 PM.	70	7 PM.	73
8 AM.	67	2 PM.	71	8 PM.	73
9 AM.	67	3 PM.	72	9 PM.	73
10 AM.	68	4 PM.	73	10 PM.	73
11 AM.	69	5 PM.	73		

Average temperature yesterday, 70.
Average same date last year, 76.
Average same date for 48 years, 73.
High yesterday, 74, at 3:30 P. M.; low, 65, at 4 A. M.

Barometer—8 A. M., 30.12; 8 P. M., 29.96.
Humidity—8 A. M., 80; 8 P. M., 70.
Wind—8 A. M., southwest, velocity 24 miles; 8 P. M., southwest, velocity 20 miles.
Weather—8 A. M., rain; 8 P. M., cloudy.

Weather in Cotton and Grain States.

Special to The New York Times.

WASHINGTON, Aug. 20.—Forecast:

North Carolina—Cloudy Thursday and Friday, possibly scattered thunder showers.

South Carolina and Georgia—Fair Thursday and Friday, except probably showers coast Friday.

Florida—Generally fair, except probably showers on southeast coast Thursday; Friday showers.

Extreme Northwest Florida, Alabama and Mississippi—Fair Thursday and probably Friday.

Tennessee—Fair Thursday and Friday, except possibly local thunder showers west Friday; continued warm.

Kentucky—Cloudy, possibly local thunder showers extreme north Thursday; Friday local thunder showers, continued warm.

Ohio—Cloudy, probably local thunder showers south Thursday; Friday cloudy, probably local thunder showers; not much change in temperature.

Illinois—Overcast Thursday and Friday, with probably local showers and thunderstorms; warmer north Thursday.

Indiana—Overcast Thursday and Friday, with showers and thunderstorms Friday; warmer Thursday.

Lower Michigan—Showers Thursday night and Friday; not much change in temperature.

Upper Michigan—Rain Thursday and Friday, not much change in temperature.

Wisconsin—Showers and probably thunderstorms Thursday and Friday; warmer south Thursday.

Iowa—Showers and thunderstorms Thursday; Friday cloudy and cooler.

Minnesota—Showers and thunderstorms Thursday; Friday unsettled, probably showers in east.

North Dakota—Cloudy Thursday, rain east; Friday fair, not much change in temperature.

South Dakota—Unsettled and cooler Thursday; Friday cloudy and cooler, probably thunderstorms east; Friday fair.

Nebraska—Unsettled, cooler Thursday; probably thunderstorms east and central; Friday fair, cooler central.

Kansas—Fair Thursday and Friday, cooler Friday night.

Montana—Fair Thursday and Friday, not much change in temperature.

Wyoming—Fair Thursday and Friday, cooler southeast Thursday.

Utah—Fair Thursday; Friday cloudy. West Texas—Thursday and Friday fair, cooler Friday.

Fire Record.

A. M. Loss

12:05—842 Greenwich St.; A. Romano. Not given

12:20—178 St. and Boston Rd., The Bronx; tracks of I. R. T. Not given

12:30—121 E. 11 St.; Webster Hall. Not given

12:45—361 Third Av.; Samuel Cowler. Trifling

12:45—844 Greenwich St.; A. Romano. Not given

1:55—367 Canal St.; Otto Steed Dress Co. Not given

11:10—318 E. 62 St.; Michael Cleary. Not given

11:25—400 Madison St.; H. Shapiro. Not given

12:10—515 W. 28 St.; Corona Corporation Not given

12:50—381 Broome St.; Charles Seltino. Not given

5:30—Avenue D and 8 St.; D. Frankel. Not given

5:55—67 Monroe St.; M. Haslett. Not given

7:40—23 E. 107 St.; not given. Not given

8:05—118 Allen St.; Awooda Co. Slight

8:20—824 5 Av.; Saleety Bros. Not given

8:30—Jerome Av. and Mosholu Parkway, the Bronx (auto); Anna Anderson Not given

9:30—411 East End Av.; not given. None

9:50—199 5 Av.; Crisone. Not given

10:30—380 Pearl St.; N. Wah. Not given

ITALIAN LINE
Lloyd Sabaudo
CONTE ROSSO CONTE VERDE
Most Luxurious Mediterranean Liners.
Passenger Office, 8 State St., N. Y.

ROYAL MAIL
To Europe—England—Germany
South America.
26 Broadway, New York.

WHITE STAR LINE.
AMERICAN LINE—RED STAR LINE
To all principal points of Europe. INTERNATIONAL MERCANTILE MARINE CO.
1 Broadway, N. Y. City.

SOUTH AMERICA
Via Havana—Panama
Peru and Chile.
PACIFIC STEAM NAVIGATION CO.,
24 Broadway, or any local agent.

NORTH GERMAN LLOYD
PLYMOUTH—CHERBOURG—BREMEN
World-famous cuisine. Attentive service.
32 Broadway, N.Y. Phone Bowl 6870

SHIPPING AND MAILS

(Time indicated is Daylight Saving Time.)

THE TIDES	Sandy Hook. A.M.	Sandy Hook. P.M.	Governors Island. A.M.	Governors Island. P.M.	Hell Gate. A.M.	Hell Gate. P.M.	THE SUN. Rises. A.M.	Sets. P.M.
High water	1:00	1:27	1:41	2:16	3:46	4:05	6:10	7:47
Low water	7:18	7:34	8:08	8:45	10:25	11:07		

Steamships Arrived Yesterday

Steamer.	From.	Date.	Steamer.	From.	Date.
CANANOVA	Philadelphia	Aug. 19	REPUBLIC	Jacksonville	Aug. 16
CITY OF CORINTH	Glasgow	Aug. 6	ACONCAGUA	Colon	Aug. 12
BORNHOLM	Murray Bay		CITY CHATTANOOGA	Savannah	Aug. 17
KASAMA	Boston	Aug. 19	EL MUNDO	Galveston	
MALMANGER	Tampico	Aug. 12	HARVESTER	Port Arthur (Tex.)	
H. M. STOREY	Colon	Aug. 12			

Incoming Steamships

Steamer and Line.	Sailed From.	Date.	Will Dock.
*ROSALIND, Red Cross	St. John's,	Aug. 16	Today, A.M.	Jay St., Bkn.
*FORT VICTORIA, Furness-W	Bermuda,	Aug. 19	Today, A.M.	W. 58th St.
LENAPE, Clyde	Jacksonville,	Aug. 18	Today, A.M.	Spring St.
*CARRILLO, United Fruit	Kingston,	Aug. 16	Today, 11 A.M.	Fletcher St.
*PARIA, Colombian	Trinidad,	Aug. 9	Today	Chylers Alley.
EGLANTINE, Cosmopolitan	Rotterdam,	Aug. 7	Today, P.M.	3d St., Bkn.
AGWISEA, Int. Ship. Corp.	Rotterdam,	Aug. 16	Today, P.M.	Unassigned.
SAN MATEO, United Fruit Co.	Puerto Barrios,	Aug. 15	Today, A.M.	Fletcher St.
WILLIAM PENN, Barber	Liverpool,	Aug. 9	Today	Pioneer St.
*AQUITANIA, Cunard	Southampton,	Aug. 16,	Tomorrow, P.M.	W. 13th St.
*FRANCE, French	Havre,	Aug. 15	Tomorrow, P.M.	W. 15th St.
*MATURA, Trinidad	Trinidad,	Aug. 14	Tomorrow	Amity St., Bk.
*ZEELAND, Red Star	Antwerp,	Aug. 14	Saturday, A.M.	W. 20th St.
*MEDEA, Funch Edye	Port au Prince,	Aug. 18	Saturday	Montague St.
*VEENDAM, Hol.-Amer.	Rotterdam,	Aug. 13	Saturday	5th St., Hbkn.
*VESTRIS, Lamport & Holt	Buenos Aires,	Aug. 2	Saturday, P.M.	16th St., Hbn.
*PARIMA, Trinidad	Barbados,	Aug. 12	Sunday, P.M.	Charles Lane.
*ADRIATIC, White Star	Liverpool,	Aug. 16	Sunday, P.M.	W. 19th St.
*COLUMBUS, Nor. Ger. Lloyd	Bremen,	Aug. 16	Sunday, A.M.	58th St., Bkn.
*KUNGSHOLM, Swed.-Amer.	Gothenburg,	Aug. 14	Sunday, P.M.	W. 57th St.
*ALBERT BALLIN, Ham.-Am.	Hamburg,	Aug. 14	Sunday, A.M.	W. 16th St.
*STEEL ENGINEER, Norton L.	Montevideo,	Aug. 2	Sunday	Joralemon St.
*TOLOA, United Fruit	Port Limon,	Aug. 16	Sunday, P.M.	Fletcher St.
*ASTREA, Funch Edye	Curacao,	Aug. 15	Sunday	Montague St.
MUNBOMO, Munson	Havana,	Aug. 16	Sunday	Unassigned.
*LAKE FLATTERY, Panama RR.	Colon,	Aug. 16	Monday	W. 27th St.
*PATRIA, Fabre	Naples,	Aug. 11	Monday	51st St., Bkln.
*STAVANGERFJORD, N. Am.	Bergen,	Aug. 15	Monday	30th St., Bkln.
*ORCA, R. M. Steam. Co.	Hamburg,	Aug. 15	Monday, A.M.	Morton St.
*SANTA LUISA, Grace	Valparaiso,	Aug. 6	Monday, A.M.	Hamilton Av.
*MONTEREY, Ward	Progreso,	Aug. 18	Monday	Wall St.
*PONCE, N. Y. & Porto Rico	San Juan,	Aug. 20	Monday	Hamilton Av.
*BOGOTA, Colombian	Savanilla,	Aug. 15	Monday	Cuyler's Alley.
*FORT ST. GEORGE, Furness	Hamilton,	Aug. 23	Monday	W. 55th St.
*ASSYRIA, Anchor	Glasgow,	Aug. 16	Tuesday	W. 24th St.
*ECUADOR, Pac. Mail	San Pedro,	July 24	Monday, A.M.	Hamilton Av.
AM. MERCHANT, Winchester	London,	Aug. 16	Tuesday	3d St., Hbkn.
*GIUSEPPE VERDI, McD. & T.	Genoa,	Aug. 12	Tuesday	W. Houston.
MARACAIBO, Red D.	La Guayra,	Aug. 18	Tuesday	11, Furman St
ARABIC, White Star	Southampton,	Aug. 18	Wednesday	W. 16th St.

*Carries mail.

Outgoing Passenger and Mail Steamships

The following table shows the destination of steamers, when their mails close (at the General Post Office and the City Hall Stations), when they sail, location of piers and points for which they carry mail:

SAIL TODAY (Aug. 21)

AMERICAN SHIPPER, London (mail closes 8:00 A. M.; some 11:30 a. m.), 24 St., Hoboken.
Europe, Africa, West Asia (specially addressed).
CALIFORNIA, Glasgow (mail closes 8:00 A. M.; sails 12:00 M.), West 14th St.
Ireland (North only) and Scotland; also parcel-post for Scotland.
NOVIAN, Antwerp (mail closes 9:30 A. M.; sails 12:00 M.), West 17th St.
Belgium and Luxemburg (specially addressed).
SANTA ELISA, Valparaiso (mail closes 7:30 A. M.; sails 10:00 A. M.), Hamilton Av., Brooklyn.
Canal Zone, Panama, Amapala City, Choluteca, Colombia, Ecuador, Peru (except Iquito), Bolivia and Chile (other parts of Colombia and Honduras must be specially addressed for dispatch by this steamer).
ESPERANZA, Vera Cruz (mail closes 8:00 A. M.; sails 12:00 M.), Jeralemon St., B'klyn.
Yucatan and Campeche (Cuba and other parts Mexico specially addressed).
SAN LORENZO, San Juan (mail closes 8:30 A. M.; sails 12:00 M.), Summit St., Brooklyn.
Porto Rico, Virgin Islands, Puerto Plata, Romano Macoris and San Domingo (all other parts of Dominican Republic must be specially addressed).
PRESIDENT HAYES, Colon (mail closes 11:30 A. M.; sails 3:00 P. M.), West 24th St.
Cuba, Canal Zone, Panama, Amapala City, Colombia, Ecuador (Honduras specially addressed).
OLANCHO, Puerto Cortez (mail closes 2:00 P. M.; sails 4:00 P. M.), Rector St.
Honduras (except Amapala City, Choluteca, Departments of Colon and Atlantida).

SAIL TOMORROW (Aug. 22)

OLYMPIC, Southampton (mail closes 8:00 P. M.), West 18th St.
Europe, Africa and West Asia (Great Britain, Ireland, Bergen, South Africa, Madeira, Cape Verdes, Sierra Leone, Italy, Bulgaria, Greece, Malta, Turkey and Yugoslavia, specially addressed).
NEWBY HALL, Cape Town (mail closes 9:00 A. M.; sails 12:00 M.), 2 Bush Stores, Brooklyn.
South Africa (specially addressed).
EASTERN CROWN, Antwerp (mail closes 9:00 A. M.; sails 11:00 A. M.), Atlantic Terminal.
Belgium and Luxemburg (specially addressed); also parcel-post for Belgium, Luxemburg and Belgian Congo.
MANCHIONEAL, Kingston (mail closes 9:30 A. M.; sails 12:00 M.), Furman St., Brooklyn.
Old Slip.
Jamaica.
AMAZONIA, Maracaibo (mail closes 12:00 M.; sails 3:00 P. M.), Jay St.
Haiti (Curacao and Venezuela specially addressed).
ORMES, Barahona (mails close 10:30 A. M.; sails 12:30 P. M.), West 35th St.
Turks Island and Dominican Republic (specially addressed).

SAIL SATURDAY (Aug. 23).

OLYMPIC, Southampton (sails 1:00 A. M.), West 18th St.
PRESIDENT HARDING, Bremen (mail closes 9:00 A. M.; sails 1:00 P. M.), 84 St., Hoboken.
Europe, Africa, West Asia (parcel-post for Great Britain, Ireland, France, Germany, Austria, Czechoslovakia, Hungary and Switzerland and countries mentioned in notes "A" and "B" below).
VOLENDAM, Rotterdam (mail closes 7:00 A. M.; sails 11:00 A. M.), 6th St., Hoboken.
Europe, Africa, West Asia (specially addressed); parcel-post mails for Netherlands.
DUILIO, Genoa (mail closes 9:00 A. M.; sails 12:00 M.), West 55th St.
Italy, Bulgaria, Greece, Malta, Turkey and Yugoslavia.
MOUNT CLAY, Hamburg (mail closes 9:00 A. M.; sails 12:00 M.), West 46th St.
Germany (specially addressed).
NOBLEE, Constanza (mail closes 8:00 A. M.; sails 11:00 A. M.), Bush Stores, Brooklyn.
Roumania (specially addressed).
ALBANIA, London (no mails; sails 12:00 M.), West 13th St.
CELTIC, Liverpool (no mails; sails 12:00 M.), West 13th St.
MINNEWASKA, London (no mails; sails 10:00 A. M.), West 16th St.
SCOTTIA, Liverpool (mails close 8:00 P. M.; sails 10:00 A. M.), West 14th St.
Irish Free State (other countries specially addressed); also parcel-post mails for Irish Free State; by rail to Boston, Mass.
ROSALIND, St. John's (mail closes 7:00 A. M.; sails 10:00 A. M.), Java St., Brooklyn.
Newfoundland.
FORT VICTORIA, Hamilton (mails close 8:00 A. M.; sails 11:00 A. M.), West 58th St.
Bermuda.
SIBONEY, Havana (mails close 8:00 A. M.; sails 11:00 A. M.), Wall St.
Cuba (specially addressed).
BERNINI, Bahia (mails close 8:30 A. M.; sails 10:30 A. M.), 16th St., Hoboken.
North Brazil and Iquitos (other parts Brazil specially addressed).
CARABOBO, Maracaibo (mails close 8:30 P. M.; sails 12:00 M.), 11 Furman St., B'klyn.
Curacao and Venezuela (Porto Rico specially addressed).
MANTA, San Juan (mails close 8:30 A. M.; sails 12:00 M.), Hamilton Av., Brooklyn.
Porto Rico, St. Thomas, St. Croix, Saba, St. Martins and St. Eustatius.
BOLIVAR, St. Vincent (mails close 8:30 A. M.; sails 12:00 M.), Rector St., Brooklyn.
St. Thomas, St. Croix, Saba, St. Martins, St Eustatius, St. Kitts, Nevis, Antigua, Montserrat, Guadeloupe, Dominica, Martinique, St. Lucia and Barbados (Guiana, Grenada, St. Vincent and Trinidad specially addressed).
ZACAPA, Puerto Castilla (mails close 9:00 P. M.; sails 12:00 M.), Rector St.
Jamaica, Guatemala (El Salvador letter mail only) and Honduras, except Amapala, City, Choluteca, Departments of Colon and Atlantida and prints, &c., for Nacaome, Tegucigalpa and Yuscaran (Cuba specially addressed).
ULUA, Port Limon (mails close 9:00 A. M.; sails 12:00 M.), Rector St.
Costa Rica (Cuba, Canal Zone, Panama specially addressed).
HURON, Barahona (mails close 9:30 A. M.; sails 12:00 M.), Hamilton Av., Brooklyn.
Turks Island and Dominican Republic.
VAUBAN, Buenos Aires (mails close 10:30 A. M.; sails 12:30 P. M.), 16th St., Hoboken.
South Brazil, Argentine, Uruguay and Paraguay.
CUTHBERT, Porto Alegre (mails close 11:00 A. M.; sails 1:00 P. M.), Bush Docks, 45th St., Brooklyn.
Barbados (South Brazil specially addressed).

SAIL SUNDAY (Aug. 24)

CUTHBERT, Porto Alegre (mails close 4:00 P. M.).
Barbados (South Brazil specially addressed); by rail to Norfolk, Va.
NOTE A—Parcel-post mail via England to Aden (including Kamaran and Perim), Afghanistan, Kashgar, Albania, Spanish Morocco, Ascension, Belgian Congo (Katanga and Eastern Provinces and the territories of Ruanda and Ituri), British Central Africa (Nyasaland Protectorate, British India, British Somaliland, Cameroons (British and French zone), Cape Verde Islands, Ceylon, Cyprus, Falkland Islands, French India (specially addressed), Gambia, Gold Coast Colony, Ireland (North), Kenya and Uganda, Macao (China), Madeira, Malta, Mauritius (including Rodrigues), Mesopotamia (Iraq), including Koweit, Morocco (British), Larache and Tetuan only, Nigeria, Nyasaland Protectorate, Palestine, Pemba, Persia, Portuguese India, Portuguese Timur, Portuguese West Africa, St. Helena, Seychelles, Sierra Leone, Tanganyika Territory, Tibet, Togoland (British), Trans-Jordania (territory east of Jordan River), Turkey in Europe, Turkey in Asia and Zanzibar.
NOTE B—Parcel-post mails via France to Abyssinia, Algeria, Cameroons, Corsica, Dahomey, French Equitorial Africa, French Guiana, French establishments in India, French Indochina (Annam, Cambodia, Cochinchina, Laos and Tonkin), French Post Offices in China, French Somaliland, French Soudan (Upper Senegal), Niger and Upper Volta), Ste. Marie de Madagascar, Nossi-Be, Comoro Islands, Mayotte, Gde. Comoro, Anjouan and Moheli, Madagascar, Monaco, Morocco (French), New Caledonia and dependencies, Niger Territory, Reunion, Senegal, Togoland (French), Syria (French), (Beirut, Damascus, Aleppo and the Western and Eastern Zone); Tunis.

Other Outgoing Steamships

Steamer and Destination.	Time of Sailing. Date.	Hour.
CANANOVA, Cuba	Aug. 21	5 P.M.
GUANTANAMO, Santiago	Aug. 21	12 M.
IOWAN, Los Angeles	Aug. 21	10 A.M.
OTTAR, Tampico	Aug. 21	10 A.M.
SCOTTSBURG, Shanghai	Aug. 21	9 A.M.
LIBERTY, Dunkirk	Aug. 21	9 A.M.
ZAREMBO, Bordeaux	Aug. 22	9 A.M.
NEVISIAN, Antwerp	Aug. 22	12 M.
EAST. PLANET, Melbourne	Aug. 22	12 M.
INNOKO, Antwerp	Aug. 22	11 A.M.
ORMES, San Domingo	Aug. 22	11 A.M.
REDMAN, Nuevitas	Aug. 22	10 A.M.
ALLARA, Auckland	Aug. 23	9 A.M.
ARANA, Valparaiso	Aug. 23	10 A.M.
ARCHIMEDES, Manchester	Aug. 23	12 M.
BANKDALE, Marseilles	Aug. 23	3 P.M.
EAST. KNIGHT, L. Angeles	Aug. 23	1 P.M.
EDITH, San Juan	Aug. 23	12 M.
HARMODIUS, Buenos Aires	Aug. 23	9 A.M.
HOG ISLAND, Piraeus	Aug. 23	12 M.
KEEMUN, Kobe	Aug. 23	12 M.
LANCASTER, Los Angeles	Aug. 23	10 A.M.
PINAR DEL RIO, Havana	A

SINCLAIR ATTACKS WALSH RADIO TALK

Follows Dohenys in Asking the Quashing of Oil Lease Indictment.

GIVES SPEECH AS GROUND

Defendant Contends Senator Thus Communicated Views to Grand Jury While in Session.

Special to The New York Times.

WASHINGTON, Aug. 20.—Harry F. Sinclair, who, with former Secretary Fall, is under indictment by the Federal Grand Jury here for alleged misconduct in connection with leasing of oil reserves, today filed an additional plea for abatement in the Supreme Court of the District of Columbia.

Through Attorney George P. Hoover Mr. Sinclair asked that the indictment be quashed on the ground that Senator Walsh of Montana, prominent figure in the Senatorial inquiry of the leases, had made a speech over the radio while the Grand Jury was in session.

By thus communicating with the Grand Jury on the subject of "the oil scandal" while that body was considering the indictments, the plea averred, Mr. Walsh violated the laws governing the presentation of matters before Grand Juries and prejudiced the jury against Mr. Sinclair.

A plea on the same grounds was filed last week by Edward L. Doheny Jr., who, with his father and Mr. Fall, is also under indictment on another oil charge.

STRUCK BY GIANT RATTLER.

New York Man Is Near Death in Rochester.

Special to The New York Times.

ROCHESTER, N. Y., Aug. 20.—Struck by the fangs of a giant rattlesnake which he was handling, Howard Seip of 153 West Twenty-second Street, New York, is near death at the Waterloo Memorial Hospital. Officials have wired for his mother, Mrs. Carrie Seip, to come at once if she wishes to see her son alive.

Mr. Seip, a concessionaire at the Seneca County fair, believed the fangs had been removed from the big snake, but the reptile sank both fangs into his left hand.

Seip immediately applied a tourniquet, preventing much of the poison from spreading through his system, and removed the fangs while awaiting the arrival of physicians. He was taken to the hospital, where the wound was cauterized.

HOTEL CLERK ARRESTED.

Plaza Employe, Recently Married, Is Accused of Thefts.

Thomas Broderick, 39 years old, for fourteen years a trusted house clerk employed by the Hotel Plaza, was arrested in his home, 427 East Sixty-sixth Street, last night, and locked up at Police Headquarters, charged with grand larceny. He was married a month ago. His bride is prostrated.

Hotel officials were amazed, according to Detective Charles Dugan, when informed of the charge against Broderick. They had sought the aid of the police in an effort to stop what they termed a systematic theft of hotel property valued at $2,000 throughout the last year. Dugan was assigned to the case several days ago.

LOST AND FOUND

Advertisements for tomorrow received until midnight. Telephone LAckawanna 1000.

LOST.

BAG, blue morocco, containing black turban, lingerie and silver and blue enamel clock, Wednesday, Checker taxi, Grand Central to Lord & Taylor; liberal reward. Room 2002, 2 Rector St.

BAG, black beaded, money and keys, 1024 St., Broadway to West End; reward. Berlin, 855 West End Av.

BRIEF CASE, left on subway train, containing ladies' hairdressing outfit; liberal reward. Call V. Robine, Circle 1439. C. Nestle, 1,650 Broadway, corner 51st St.

GLASSES, shell, black case, Monday, subway, Chambers St.; reward. Broad 4477

LOST OR STOLEN—2d Liberty 4¼ bond B-00084827 for $10,000; 2d Liberty 4¼ bonds 183623, 221902, 221903, 868506, 868302 and 868724, for $1,000 each; 2d Liberty 4¼ bonds 175317, 157294, 157286, 484282, for $500 each; 4th Liberty 4¼ bonds D-00667744 and E-00667745, for $1,000 each. All persons cautioned against negotiating. Send information to National Surety Co., 115 Broadway, New York City.

Jewelry.

BARPIN, platinum, 12 diamonds, Tuesday night, on 79th St. bus from Broadway to Lexington Av., or Lexington surface car, 79th to 72d, or between there and 125 East 72d; liberal reward. Mrs. St. J. Ravenel, 2,211 Broadway. Phone Endicott 7600.

BRACELET, platinum, diamond, lost Friday, Aug. 15, on West 54th St.; liberal reward. K 841 Times Downtown.

DIAMOND RING—Lost on State Road, between Newark, N. J. and Albany, N. Y.; very liberal reward offered. Dr. P. Yagendorf, Pottersville, N. Y. (Warren Co.)

DIAMOND INSERT, 5¼ karats, Wednesday, in building, 500 West 175th, or street to 174th and Amsterdam Av.; liberal reward. H. A. Weissman, 500 West 178th.

MATCH CASE, gold, lost latter part of last week, mounted with a cabachon sapphire and 4 diamonds and backed by the monogram O'D. Telephone O'Donnell, Lackawanna 1000.

PIN, diamond, with cabochon sapphire centre, either Central Park West, 86th St., or around 70th St. and Columbus; liberal reward. Lehrburger, 1 West 70th.

PIN—Lady's, polo, inlaid pearls, 48th St., Broadway; liberal reward. Leo Newman, 1,482 Broadway (theatre ticket shop).

RING—Lost Aug. 19 on 5th Av. or in shopping district, lady's two-stone diamond and sapphire ring, gold platinum mounting; reward. Cortlandt 2119.

RING, diamond, between 38th and 39th, east side of 5th Av., Tuesday night; liberal reward. Call Butterfield 5696.

RING—Platinum wedding, between 34th and 42d Sts.; reward. Phone Bingham 1932.

Wearing Apparel.

COAT, lady's navy, with fur collar, lost in West Shore train Sunday night, arrived Weehawken 10 P. M.; reward. Phone Caledonia 4130.

FOX NECK PIECE, gray, Aug. 19, 1924, Lexington Av. subway or Grand Central Station. $10 reward if returned to Dr. P. H. Williams, 429 Park Av.

SABLE FUR—Lost on New Haven train, Tuesday noon; reward. Notify Bowling Green 2805; return Room 506, 74 Broadway.

SABLE SCARF—2 skin, Broadhurst Theatre, Friday night; reward. Phone Flatbush 2073.

SCARF, brown fox, Tuesday afternoon, between 57th St., Park Av. and 50th St., or in yellow taxi; reward. M. E. Stuart, 104 East 57th St.

SCARF, Russian sable, two skin; $50 reward. Hotel Alexandria, 250 West 103d.

Cats, Dogs and Birds.

AIREDALE, male dog, black body, brown legs and face; reward. Phone Virginia 1047.

POLICE DOG, large dark gray, answering name of "Murray," lost at Howard Beach, L. I.; reward. Telephone Richmond Hill 1288.

POMERANIAN, white, lost near South Beach, S. I.; reward. 1,321 Bay St., Fort Wadsworth. Tel. Tompkinsville 295.

$50 REWARD for information leading to safe recovery of police dog Baron, lost from Pearl River Kennel. Notify N. Riley, telephone Pearl River 180W.

FOUND.

Fountain pen, together with [illegible] Hoffmann 2.

WISHBONE MADE HIM BOSS; NOW WIFE SUES

Husband Says Trouble Began 3 Days After Marriage When Bride Lost Decision.

The wishbone, long of assistance to weather prognosticators, has been put to new use in Brooklyn.

When George Beyronty, a silk weaver of 282 Court Street, was married on May 26, 1918, he and his wife agreed to pull a wishbone to settle the already looming question as to who was to be boss in the home. The weaver says he got the larger piece of the bone and his wife resented his luck. This, he adds, was really the beginning of the trouble that led Mrs. Beyronty to begin an action for separation. Yesterday she applied to Supreme Court Justice MacCrate for reasonable alimony and counsel fees pending trial of the suit.

Mrs. Beyronty gave her address as Paterson. The couple have three children. She said that last February her husband assaulted her, that on June 13 last he kept her without food the whole day, and that two days later he drove her from their home.

Referring to the fact that her husband came from Syria, Mrs. Beyronty said: "He thinks I am a slave, as are some of the women of Asia Minor."

Mr. Beyronty admitted that there sometimes had been an exchange of slaps during an argument. Then he told the story of the wishbone.

"Three days after our marriage, we pulled a wishbone to see who would be the boss of the house," his affidavit said. "I won, but I really lost, because I was not the boss. My wife said to me: 'This is America, where women have voices and men do as they are told.' She appeared distressed because I had won the larger half of the wishbone. That night, on retiring, I went to bed first. My wife came to bed later. She refused to put out the light. I asked her to do so several times. She refused. We disputed the matter for three hours. Finally she put out the light."

"Why can't we get this couple to pull another wishbone?" remarked Justice MacCrate.

ENGINE TROUBLE HALTS STEAMBOAT PLYMOUTH

Anchors Off Clason Point to Make Repairs, Then Proceeds to Newport, R. I.

The Fall River Line steamboat Plymouth, which left her pier at 5 P. M. yesterday for Fall River with 174 passengers, was compelled to stop and anchor shortly after passing Clason Point, the Bronx, through engine trouble.

The Captain did not send any radio messages for assistance. Later the Richard Peck, belonging to the same company, came up and her Captain megaphoned to ask if help were needed and proceeded on his course after receiving a reply in the negative. About 7:30 a tug went out to the Plymouth and remained alongside until the steamboat proceeded on her way at 9:30 P. M.

The captain of the Plymouth sent a radio message to the Fall River Line pier later, stating that the vessel had been delayed by engine trouble which had been repaired and that he expected to reach Newport, R. I., about 7 o'clock this morning.

82 "LEFT" SHOES STOLEN.

Two Men Trying to Sell Them Accused of Burglary.

Charged with breaking into the S. M. T. Garage at 1,941 Jerome Avenue, the Bronx, yesterday afternoon and stealing eighty-two new shoes from a sedan therein, two men, who said they were William Schmitt, 21, a machinists' helper, of 413 East 147th Street, the Bronx, and John Larson, 25, a salesman, of 208 West 118th Street, are locked up in Police Headquarters. All the shoes, incidentally, were for the left foot.

The men were arrested by Detectives Thomas J. Martin and Stephen Donohue of Captain Carey's squad, when their actions aroused suspicion.

According to the police, Larson and Schmitt broke into the deserted garage and on the second floor found the shoes in a sedan owned by the Concord Shoe Company of 118 Duane Street and left there by Phillip Markowitz, a salesman. The police charged that they took the two sample cases, along with a suitcase, and tried to dispose of the eighty-two shoes. They were engaged in this, the police said, when arrested. The shoes, according to company representatives, are valued at $200.

ODD FELLOWS ELECT.

Mortimer Fiederspiel Chosen Grand Master of the State.

The third day of the convention of the New York State Independent Order of Odd Fellows' meeting this week at the Hotel Astor was devoted to the election of officers, amendment of the constitution and by-laws and memorial services. Mortimer Fiederspiel of Lockport, N. Y., was elected Grand Master to succeed Roderick Waller of Port Washington, L. I. Frederick Filley of Troy, N. Y., was elected Deputy Grand Master, and Frank Tyler of Buffalo Grand Warden. Harry Walker of Brooklyn, Grand Secretary, and John Bullencamp, also of Brooklyn, Grand Treasurer, were re-elected. In the afternoon the delegates were taken in municipal buses to the United Odd Fellows' Home and Orphanage at Unionport, where they had dinner.

The Secretary's report showed a membership in the New York State Order of Odd Fellows on Dec. 31, 1923, of 143,846, representing 905 lodges. The total amount paid for the support of Odd Fellows' homes for the same period was $135,238.75.

TO PROSECUTE NEWLYWEDS

Bride's Father Refuses to Withdraw Charge of $6,000 Bond Theft.

Joseph J. Johann and his bride, Helen Hunt Jackson, music students, arrested here eleven days ago as fugitives from Philadelphia, whence it is alleged they took six $1,000 bonds belonging to the bride's father, met with disappointment yesterday, as the girl's father still insisted on prosecution of the case. Accordingly adjournment for a week was taken in West Side Court, pending arrival of extradition papers.

Joseph Broderick, counsel for the young couple, said they went to Camden, N. J., and had a conference with the father, after which they looked for withdrawal of the case yesterday. They are guests of the bride's brother in Camden.

41 KILLED BY EARTHQUAKE.

8,000 Are Homeless in Destruction of 4,000 Houses in Turkestan.

LONDON, Aug. 20.—An earthquake near Osh, in the province of Semiryechensk, Russian Turkestan, has caused the death of forty-one persons in three villages and rendered 8,000 people homeless, says a dispatch to The Evening News from Allahabad, India, quoting advices to the newspaper Pioneer.

More than 4,000 houses were destroyed.

Boy Killed by Bakery Wagon.

A bakery wagon, driven by a man who escaped, struck and fatally injured Mario Buffa, 10 years old, of 138 Court Street, Brooklyn, as he was riding a bicycle at Wyckoff and Bond Streets, Brooklyn, last night. The boy died in Holy Family Hospital from a fractured skull.

FOR STOUT WOMEN

NEW YORK 26 West 39th St. 21 West 38th St.

Lane Bryant

NEW YORK 26 West 39th St. 21 West 38th St.

Clearance of All Better Grade Silk Summer Frocks

Including Dinner Gowns formerly to $150.00

Assembled in three groups are all of our remaining better Silk Summer Dresses at drastic reductions.

At $25.00 are numerous styles of high quality printed Silks, including needle-point print French Crepes. Some are veiled with Georgette. At $39.75 are tailored Silk Dresses, button trimmed; eyelet embroidered Silks; Georgette and Lace combinations and others. At $59.75 are Dinner Dresses of Romain and Georgette Crepes, and Lace combinations, some beaded. Mostly one and two of a kind. On sale in New York store only.

Sizes are incomplete, but there are sizes for all stout women in the collection.

25.00 *Former Prices $39.75 to $45.00*

39.75 *Former Prices $49.75 to $85.00*

59.75 *Former Prices $98.50 to $150.00*

Women's Afternoon and Street Gowns $49.50

Gowns selected because of their correctness of material and line, their adaptability for a number of occasions and their use of smart details.

Crepe satins, bengaline, canton faille in black, navy blue, and the warm autumn shades of brown. Slender beltless lines with an occasional jabot, godet or drape treatment. The gown sketched is a striking example, found in black and cobra brown.

Other gowns $55 to $195

THIRD FLOOR

Lord & Taylor

FIFTH AVENUE

TELEPHONE FITZROY 1900

Midsummer Sale of

Flint's Fine Furniture

This beautiful Sheraton dining group, $439

IF YOU have a dining-room to furnish, now is the time of all times to do it. Through the Summer Sale discounts of 10% to 50% you will save surprising sums.

Consider, for instance, this 10-piece Sheraton suite, in either mahogany or French walnut. With 66" sideboard it is reduced from $557 to $439; with 72" sideboard it comes down from $567 to $448. The 45" by 60" table will extend to 8 feet. The glass-front china cabinet and enclosed server are unusually attractive pieces. Haircloth of splendid quality covers the chair seats.

Thirty patterns under $400

And if you have a dining-room that demands to be furnished for less than $400, here's some good news. There are thirty different patterns in the Sale, all 10-piece sets, and all priced under $400!

FLINT & HORNER CO., INC.
20-26 WEST 36TH STREET
A few yards from Fifth Avenue

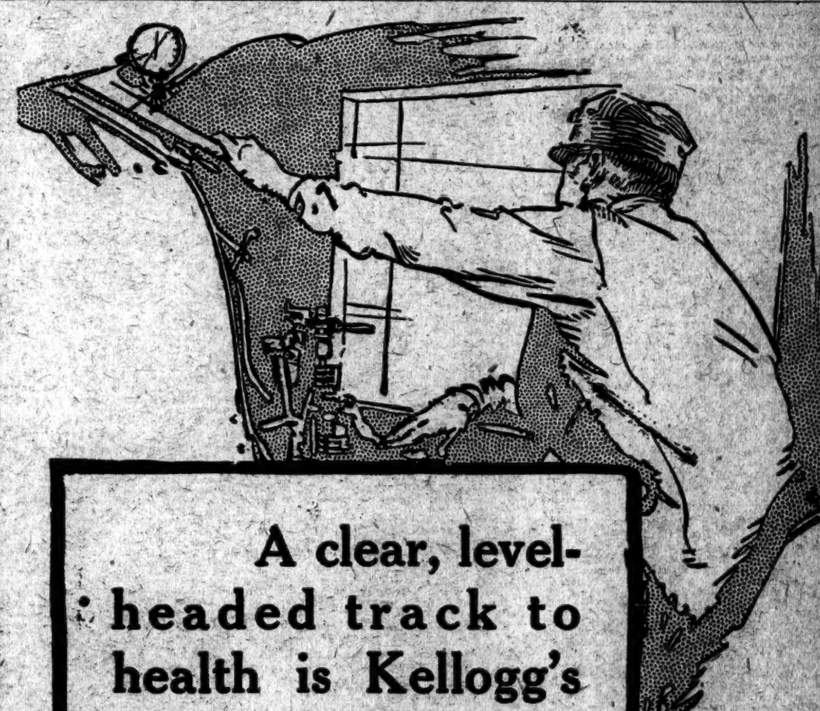

A clear, level-headed track to health is Kellogg's crispy corn flakes.

1st It satisfies and sustains, yet does not tax the stomach or digestive tract like a heavy meal.

2nd These sunny-brown flakes are crisp and crunchy, with a full, delicious flavor.

3rd Always ready to use. No cooking. No sticky dishes to wash. Just pour out and serve.

Kellogg's

CORN FLAKES

Oven-fresh always

Inner-sealed waxtite wrapper keeps Kellogg's as fresh and crisp after opening as before—exclusive Kellogg feature.

After Sunset Lightolier ILLUMINATION
569 Broadway at Prince St. New York City

As Chinese in "character" as a "dragon"; as graceful as a "bamboo" in a "circle" of "flowers" and more welcome than your favorite "wind" is the new Lightolier Mah Jong bridge-lamp.

Lightolier may be a few minutes out of your way, but if you measure your time by the money saved, Lightolier will be your first call.

Most stores advertise "sales" and quote the identical low prices that prevail at Lightolier all the year round.

The key to Lightolier low prices can be found in this combination of mirror and table at the remarkable price of $24.50

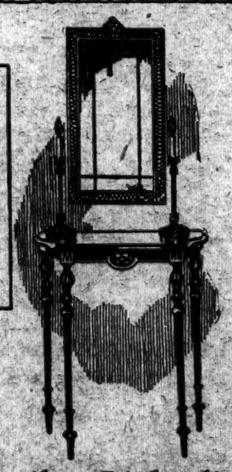

August prices prevail at Lightolier

THE unique thing about the great variety of Lightolier decorative furniture is not alone the exceptionally low prices, but rather the unusualness of the collection. It would seem that all the distinctive pieces that you have searched for are to be found here. And nowhere will you duplicate in design or price this Lightolier table and mirror priced at $24.50.

ROUND-THE-WORLD FLIERS

A page of sketches made from impressions given to an English artist by Lieutenant L. H. Smith illustrates some of the thrilling experiences of the American's round-the-world flight. A photograph, amusingly prophetic, shows Lieutenant Wade about to fall into the water in attempting to leap from one gun to another on the sunken German flagship Von Hindenburg. In Mid-Week Pictorial for August 21. Now on sale. 10c at news stands. 32 pages. 100 pictures. Published by The New York Times Company.

BONN SAYS RUSSIA CAN'T TURN GERMANY

He Tells Politics Institute That Workers Will Resist Communist Propaganda.

SPARGO DENOUNCES SOVIET

Calls Its Attempt to Defeat the Dawes Plan a Greater Crime Than Provoking War.

RUSSIAN DEBTS DISCUSSED

Salter Speaks on the League's Work in Promoting Economic Cooperation Policies.

Special to The New York Times.

WILLIAMSTOWN, Mass., Aug. 20.—Does Bolshevist propaganda in Germany endanger the successful operation of the Dawes plan for the collection of reparations and economic reconstruction of Western Europe? Can the principles embodied in the Dawes report be applied successfully to the rehabilitation of Russia as well as of Western Europe? These were the leading questions discussed at today's session of the Institute of Politics. They came before the open conference on "Russia and Its Problems," under the leadership of Dr. Boris A. Bakhmeteff, former Russian Ambassador to the United States.

Dr. Moritz J. Bonn, German spokesman at the institute, conceded that a large amount of Russian gold probably would be used in efforts to make the German working class dissatisfied with the reparations payments under the Dawes plan, but he spoke reassuringly of the prospects for the workers to resist Communist propaganda.

The common sense of the German working class, Dr. Bonn said, was the best guarantee for the successful execution of the Dawes plan.

"I am inclined to think we have turned the corner," said Dr. Bonn. "The European situation has considerably calmed down, and if that is really the case I am not frightened of further Bolshevism. Of course, wherever one nation pays indemnities to another nation there is room for Bolshevistic agitation. Even in America the paying of taxation is, so far as I am informed, not a popular sport.

"It is very easy for any agitator in a country which is paying reparations to say, 'The money you pay goes to a foreign Government.' That cannot be helped, but, as our organized working class has always advocated a fair and reasonable settlement, you may believe in its common sense, in its honesty and in its strength of purpose; that no Bolshevist agitation will succeed in undermining the international settlement arrived at, provided we are left alone, provided no new outward cause of creating unsettlement and friction comes about."

Called a "Crime" by Spargo.

"A crime against civilization greater than the crime of bringing about the great war itself," was the way in which John Spargo, speaking at the Bakhmeteff conference, described the Bolshevist attempt to organize Communist parties throughout the world to prevent the successful execution of the Dawes plan.

Discussing the manifesto adopted by the Third International leaders last month, Mr. Spargo said:

"That manifesto is signed by two important members of the Russian Government, Messrs. Trotsky and Stalin, as well as by Zinovief and Bukharin. There is no single criticism of any part of the report, no suggestion of any other basis for accord which might be adopted. Its sole animus is directed against the fact that it will reunite the sundered fabric of European society, that it will bring France and Germany nearer and make possible the restoration of European civilization.

"Great as is the crime of the power that deliberately brings about war, greater still is the crime of deliberately striving to prevent the making of peace after a war of such magnitude and such disastrous strains upon civilization. No crime in the history of modern civilization surpasses it."

If Russia continues her attempts to instigate world revolution and continues her present Communist economic system, Mr. Spargo went on, she will never be able to obtain the foreign capital needed for rehabilitation. Neither can she obtain the credits needed for that reconstruction unless she acknowledges her foreign debts and makes sincere efforts at an honorable settlement.

"Russia's foreign debts amount to a stupendous sum," he said. "I agree with the Soviet statesmen that it is idle to pretend to believe that this debt can ever be paid in full. The interest upon this immense debt would constitute an annual charge which it is inconceivable that Russia could pay, even if it were not imperative that she immediately contract an enormous new indebtedness by raising, in the form of loans, new capital which is indispensable to her recovery."

Mr. Spargo estimated the total Russian foreign debt at 15,500,000,000 gold rubles, including all legitimate claims.

Russia's Capacity to Pay.

Leo Pasvolsky of the American Institute of Economics said that the Russian debts, whether past or present, had to be considered entirely in the light of Russia's capacity to pay.

Citing estimates made recently at the Institute of Economics as to Russia's capacity to pay abroad on the basis of a return to the pre-war scale of operations, he said her capacity would be enough for a new loan of about 1,700,000,000 rubles, but would be insufficient to make any payments on anything of the preceding obligations.

Stephen Panaretoff, Bulgarian Minister to the United States, warned of the danger from Bolshevist propaganda in the Balkans, and advocated the revision of the treaty of Neuilly so that Bulgaria could raise sufficient military forces to put down bolshevism within her borders.

Mr. Panaretoff argued that it was the duty of the European rulers to see that a conflagration did not start in the Balkans, and that they could do so by taking timely measures. He said Bulgaria had asked the Interallied Military Commission to be allowed to raise 3,000 volunteers in addition to its small regular army, but Greece, Yugoslavia and Rumania had been reported as protesting against this proposal as a violation of the Neuilly treaty.

"If this is true, and if the request of Dulgaria is rejected," he added, "all one can say is that the Allies are working for the Bolsheviki."

"A successful Bolshevist revolution in Bulgaria will have for its results either the establishment of a Soviet republic, which will be a standing menace to its neighbors, or a military occupation by all or some of its neighbors under the plausible pretext of re-establishing order in the country and securing their own safety."

An entirely different view of Russia's present attitude toward foreign democratic governments was expressed by Antonius Piip, Estonian Minister to the United States, who read a paper during a discussion of Bolshevism at Professor Sidney Bradshaw Fay's round table on "Political Factors in Europe Today."

Mr. Piip said five years of diplomatic intercourse between Soviet Russia and the Baltic States had convinced him that the present Soviet Union Government was "profoundly interested in maintaining peace and that it is really pursuing a peace policy."

"It is to be expected that the present Soviet peace policy will be continued," he said, "and that no danger exists for the security of the Baltic States, because the Soviet Government cannot and will not start an aggressive war against them."

EUROPEAN RECONSTRUCTION.

Sir Arthur Salter, Director of the Economic and Finance Section of the League of Nations, held the final meeting today of his round table on "European Reconstruction and the League of Nations."

The League of Nations, he said, contained two important provisions which he hoped would prevent a fundamental conflict of economic interests serious enough to make people want war. One of these provisions was that giving equal opportunity for trade and commerce to all countries in the mandatory colonies of the Central African type. The other was that requiring members of the League to maintain freedom of communication and transit and equal treatment for the commerce of all nations.

"These articles seem to point toward such a development of policy as will secure free and equal conditions of competition and development," he continued. "Together with other provisions in the treaty, they suggested what I may call the policy of 'safety valves' designed to prevent the economic strains and stresses of the world from developing an explosive force.

"The peace of the world is likely to be helped if it becomes the recognized policy of the different nations to dissociate the use or threat of their armed force from the competitive international struggle. It is a primitive form of commerce in which a trader takes his goods in one hand and a pistol in the other, and the time may come when it will seem an equally primitive stage of international relations that the power of an armed State should stand visibly at the elbow of its nationals in their competitive trade in foreign markets."

RELATIONS WITH MEXICO.

At the Latin-American round table Dr. Leo S. Rowe, Director General of the Pan American Union, began a discussion of the relations between the United States and Mexico. He will state at a later session the principles which he thinks should govern America's Mexican policy. He described today the social significance of the 1910 revolution and the attempts by successive Governments to give effect to the principles in the platform of the Madero revolution. He said the 1910 revolution was not merely a political uprising against Diaz, but an attempt by the masses of Mexico to secure better living conditions and a larger share of the national income.

Arthur W. Kuhn of New York, at his round table on "The Conflict of Laws and International Trade," spoke on "Double and Multiple Taxation." He said the increasing cost of Governments everywhere, not only because of the war but also because of social reform measures, had led legislators to seek new sources of revenue and to taxation of the same subject matter in more than one State or country, with a resulting burden on the free flow of capital and the development of potential economic intercourse.

MOVIE COVETS CAFE SHIP.

Floating Cabaret Mystery Is Cited to Advertise a Picture.

An advertisement signed "Captain of the Twelve-Mile Limit Café" was sent to the newspapers last night, purporting to "clear the mystery" of the floating cabaret whose discovery was reported by Sanford Jarrell in The New York Herald-Tribune, and for which the United States Coast Guard ordered its cutters to make a sweeping search. The advertisemnt says that if "you want to see this ship, its rollicking crew and its unusual equipment, go to the manager of your favorite motion picture theatre" and ask him to put on the picture "Wine."

Robert H. Cochrane, Vice President of the Universal Pictures Corporation, 1,600 Broadway, explained last night that the advertisement was designed to borrow from the publicity gained by the ship discovered by Mr. Jarrell; a ship of which the Universal interests were in as much ignorance as most of the public. Mr. Cochrane said the advertisement had been inspired by a rumor that the Universal might have "planted" the ship Mr. Jarrell found off Fire Island to boom the picture. Mr. Cochrane said that inasmuch as the ship in "Wine" and the Fire Island ship had some similarities it would be good advertising to "take advantage of a piece of good fortune." The picture was made in California some months before, he said, and the ship used in the picture was not brought here.

Meanwhile, no further trace of the mysterious ship has been discovered despite the search made for her by the marine forces of the Government. The management of The New York Herald-Tribune said last night it still upheld the authenticity of the report made by Mr. Jarrell.

ENJOINS BULLFIGHT'S FOES.

Court Issues Writ Preventing Interference With Show at Newark.

A temporary injunction was granted by Vice Chancellor Bentley in Jersey City yesterday restraining the officials of the New Jersey Society for the Prevention of Cruelty to Animals from interfering with the burlesque bullfight being shown this week at Dreamland Park, Newark.

This move follows the arrest on Sunday night of the toreadors and matadors connected with the bullfight and their rearrest on Monday night. The injunction is returnable next Monday. The hearing on the case before a Police Judge has been set for Sept. 4.

Children of the Canal Zone Child Swimming Troupe demonstrate their prowess in the water at Briarcliff Lodge. Mid-Week Pictorial now on sale. 10c.—Adv.

SERIES OF HOLD-UPS LAID TO 2 YOUTHS

Pair Accused by Steinberg Are Identified by Other Robbery Victims.

COME OF GOOD FAMILIES

Both Have Records, Though Their Parents Are Well-Known Residents of Rye.

Robert Howard and Frank Taylor, members of two prominent neighboring families of Rye, N. Y., who were arrested last Saturday in connection with the robbery of Mr. and Mrs. Murray Steinberg of the Spencer Arms Apartments, Broadway and Sixty-ninth Street, were identified yesterday with a series of hold-ups and other crimes on Long Island, in Westchester County and New York. Howard is 24 years old and is the son of R. E. M. Howard, described as an official of the Bush Terminal Sales Company. Taylor is said to be an alias adopted by Frank Kimball.

The families of the two young men are well known in the village of Rye, and occupy neighboring houses on Redfield Street. Mr. Howard was in conference late last night with his lawyer regarding the case of his son. He refused to discuss the matter over the telephone.

A detective from Port Chester came to New York yesterday to identify the two young men, who have been locked up in the Tombs since they were held without bail by Magistrate Levine on Monday on the complaint of Mr. Steinberg. He said he was positive in his identification of the two youths. The Westchester County detective said he was doubly sure of his identification of young Howard when he accidentally met Mrs. Howard at a telephone booth. Detectives from Long Island also picked the two youths out of a line-up at Police Headquarters.

Traced Through Pawn Tickets.

Some of the loot taken from Flushing and Douglaston residences in a series of daring robberies and hold-ups in the last week was recovered through pawn tickets alleged to have been found in the possession of the two prisoners.

Detective Donnelly of Flushing identified the two defendants in the line-up and with the pawn tickets traced some of the valuables alleged to have been stolen by them. After some of the jewelry had been recovered from a pawnshop P. MacKay Sturgis of Harvard Road, Douglaston, a broker, was called in and identified the young men as the two who had walked into his home, held him up at revolvers' points and taken cash and jewelry from him. Florence Moll, a maid, identified Howard and Taylor as the two who robbed her of $27 in the Sturgis house.

The prisoners were identified also by Joseph Haft, a furrier of State and Eighteenth Streets, Flushing, as the hold-up men who entered his home last week and took $165 in cash, a gentleman's gold ring and a gold watch and chain. Pawn tickets found on the men resulted in the recovery of the ring and watch, lost by Mr. Haft and also some jewelry that had been taken from the residence of William Hahn, 9 Ash Street, Flushing.

The Westchester County police were informed also that a partial identification of Howard and Taylor as the two men who had stolen an $1,800 ring from a Mr. McLean at Lake Oscawana, near Peekskill, on Aug. 3, had been made.

Records at Police Headquarters show that young Howard was sentenced to Sing Sing for from two and a half to five years on a charge of grand larceny in February, 1921, and that he was arrested four other times on charges of grand larceny, but each time got off with a suspended sentence. He was sentenced to Sing Sing by Judge Fay in Brooklyn.

Was Sentenced to Sing Sing.

Young Howard was sentenced to Sing Sing not long after he was arrested on a charge of stealing jewelry worth $800 from the residence of Congressman Daniel J. Riordan, 29 Oliver Street, Manhattan. He was at the home of the Congressman as a guest of Miss Marion Riordan, his daughter. Howard and Frederick Kiel, 24 years old, of 115 Elder Lane, Woodhaven, L. I., were among the guests at a New Year's Eve party, and they were suspected of the theft by the police, to whom the loss of the valuables had been reported by Congressman Riordan.

On Aug. 5, 1920, he was arrested on a charge of grand larceny by the police of Rye, in connection with the theft of fourteen unset diamonds from the home of Mrs. Rose Aranow, 20 Oakwood Avenue, Rye. Gallo, who is said to have been a personal friend of the family. When arraigned on that charge before County Judge Frank L. Young, Howard was put on probation for four years.

Howard was first arrested in 1919 several times on minor charges and every time won leniency. He was first arrested on a charge of petty larceny on March 3, 1919, in Brooklyn. Sentence was suspended in that case, and on Aug. 3, 1919, he was arraigned before Municipal Court Justice Fay, charged with grand larceny. The charge was dismissed. On Sept. 12, 1919, he was arrested in Riverhead, L. I., on a charge of stealing an automobile, and later the charge was dismissed.

Howard and Taylor were identified by Mr. Steinberg as the two young men who robbed him of $5,350 in money and jewelry at Amsterdam Avenue and Seventy-fourth Street at 2 o'clock on last Saturday morning. Mr. Steinberg had closed his shop, a specialty store, and with Mrs. Steinberg had entered their closed car when the two young men, according to Mr. Steinberg, thrust pistols through the door of the car and took the money and jewelry. Mrs. Steinberg handed out the cash and gems when her husband became dazed and made no move to comply with the request of the hold-up men. The two men escaped.

The next day Mr. and Mrs. Steinberg were driving down Broadway when Mr. Steinberg made an exclamation, and directed Mrs. Steinberg's attention to two young men standing beside an automobile at the corner of Fifty-eighth Street and Broadway. He was sure they were the hold-up men. Mrs. Steinberg was not so positive. But they called policemen from different directions, and the two suspects were arrested. Howard, according to the police dropped a .25-calibres pistol under the automobile. Taylor, according to the police, attempted to draw a .38-calibre pistol, but was knocked down by Detective McHugh. The police said they found on the prisoners pawntickets for the jewelry and diamonds and $700 in cash.

ROB KANSAS CITY BANK.

Bandits Get $13,000 From Corn Exchange Institution.

KANSAS CITY, Aug. 20.—Three unmasked bandits held up the Corn Exchange Bank here today and escaped with approximately $13,000, most of it in currency, according to H. C. Moore, cashier.

Mr. Moore and a bookkeeper were alone in the bank, a suburban institution, when the robbers entered. No shots were fired, and it is believed the bandits escaped in a motor car.

Cleared of Killing Policeman.

Magistrate Frederick B. House in the Homicide Court yesterday dismissed the case against John J. Sheehan, 22 years old, 502 West 147th Street, who was arrested on Aug. 12 in connection with the fatal shooting of Patrolman Fred Thomas of the West Forty-seventh Street Police Station. The Grand Jury failed to indict Sheehan. The real slayer of Thomas is said to be known to the police.

Herreshoff Shipyard to Be Sold Today; Famous for Speedy Craft Built There

Special to The New York Times.

NEW LONDON, Conn., Aug. 20.—The Herreshoff Manufacturing Company's boatbuilding plant at Bristol will be auctioned off at 10 o'clock tomorrow morning at a voluntary liquidation sale, either as a whole or in seven parcels.

Thus the birthplace of nautical ideas that have affected the entire world of yachting for more than a quarter of a century, and the spot where every defender of the America's Cup has been conceived and constructed since 1893, will pass out of the hands of its only surviving founder. Lack of orders, it is said, is the reason for the disposal of the famous boatyard, which in its zenith was valued at $1,000,000.

The Herreshoff yard was founded in 1864 by John B. Herreshoff, brother of Nathaniel and son of Charles Frederick Herreshoff, who in 1860 built the Sprite, which swept before it everything on Narragansett Bay. John subsequently became totally blind, but continued active in the boatbuilding business until July 20, 1915, when he died in his seventy-fifth year.

When John Herreshoff started the business he was associated with Dexter S. Stone, and the firm was known as Herreshoff & Stone. In 1878 "Nat" joined his brother's business and the following year the present company was incorporated. "Nat" had perfected the coil engine upon which his brother was working. Herreshoff boats began to appear and won all honors in Rhode Island waters. The Magnolia, Say When, Now and Then and Vamoose were names on the lips of every Rhode Island yachtsman.

In 1885 the speed of the Stiletto, a Herreshoff steam yacht, attracted the attention of the Government and it was purchased by the Navy Department as a dispatch boat. Later other vessels, including the destroyers Cushing, Porter, Dupont, Morris and additional torpedo boats and destroyers were built at the Bristol plant for the Government. The Herreshoffs also did similar work for Great Britain, Russia, Spain and Peru. During the war the plant concentrated its activities on work for the Government.

Following the war business declined. The plant was temporarily closed on Dec. 8, 1920, and indefinitely closed on Aug. 15 of last year. In 1917 the company had been reorganized, at the instigation of a syndicate of yachtsmen, headed by August Heckscher of New York and Robert W. Emmons 2d of Boston. "Nat" Herreshoff, as the majority stockholder, remained President of the company.

2 ADRIFT 5 HOURS IN BOAT ARE SAVED

Police Launch on Liquor Patrol Spies Distress Signal and Goes to Their Aid.

HIGH SEA HAMPERS WORK

Rescuers Battle Two Hours Before They Get Alongside Disabled Craft.

Police of the Marine Division under Inspector Cornelius Cahalane, watching for liquor smugglers, rescued two men from a sinking launch fourteen miles off Rockaway yesterday after a gale had struck it and disabled the engine. From a police launch they saw the distress signals put up by the two men, and after battling with a heavy sea for two hours managed to bring them safely aboard and tow the launch to shore.

Henry Gilman and John Miller, both of 70 Mill Street, Astoria, were the two men in the boat. They set out early in the morning from the thirty-foot launch for Deb's Inlet, near Far Rockaway. Near noon they found themselves off Belle Harbor. Then the sky became overcast and the gale swept an area of about three miles around them. Gilman at the helm tried to keep the launch headed into the wind, but heavy waves kept throwing it into the trough of the sea.

Suddenly a wave broke over the boat and half filled the cabin. The engine went dead. Gilman and Miller worked to repair the wet ignition wires. They started to drift out to sea. Three hours later the police boat Gipsy, under command of Sergeant Luke Grace, started back from the outer point of its sea patrol, and Sergeant Grace espied the sheet attached to a broomstick which the men had raised as a distress signal. The police boat was headed toward them. Sergeant Grace tried to get a line aboard, but the wind and the waves baffled his efforts. Twice Sergeant Grace lost sight of the boat among the waves.

After two hours finally the Gipsy was able to draw alongside. Gilman and Miller were exhausted by their long fight and the boat was half full of water.

CRAIG-HYLAN ROW IN COURT.

Mayor Seeks Orde. Forcing Controller to Sign $6,771,000 Warrant.

Supreme Court Justice Cotillo heard another phase of the Craig-Hylan dispute over city finances yesterday when the Mayor and the other members of the Sinking Fund Commission except the Controller applied for an order to compel the Controller to sign a warrant for $6,771,000 in interest due on General Fund bonds. The Justice reserved decision until today.

Mr. Craig told the Court that he could not sign the warrant, as the $6,771,000 was not in the General Fund but on deposit in various banks selected by City Chamberlain Sweetser. The Chamberlain asserted that the Mayor and the City Chamberlain had refused to turn over to him certain moneys from licenses and dock permits which were supposed to have gone to the Sinking Fund and had deposited it in certain banks in the Wall Street district where it was drawing 2 per cent. interest. He concluded with the statement that when the Mayor and the City Chamberlain turned over the deposits of 1919 several times on minor charges and every time won leniency. He was first arrested on a charge of petty larceny on March 3, 1919, in Brooklyn. Sentence was suspended in that case, and on Aug. 3, 1919, he was arraigned before Municipal Court Justice Fay, charged with grand larceny. The charge was dismissed. On Sept. 12, 1919, he was arrested in Riverhead, L. I., on a charge of stealing an automobile, and later the charge was dismissed.

Howard and Taylor were identified by Mr. Steinberg as the two young men who robbed him of $5,350 in money and jewelry at Amsterdam Avenue and Seventy-fourth Street at 2 o'clock on last Saturday morning. Mr. Steinberg had closed his shop, a specialty store, and with Mrs. Steinberg had entered their closed car when the two young men, according to Mr. Steinberg, thrust pistols through the door of the car and took the money and jewelry. Mrs. Steinberg handed out the cash and gems when her husband became dazed and made no move to comply with the request of the hold-up men. The two men escaped.

The next day Mr. and Mrs. Steinberg were driving down Broadway when Mr. Steinberg made an exclamation, and directed Mrs. Steinberg's attention to two young men standing beside an automobile at the corner of Fifty-eighth Street and Broadway. He was sure they were the hold-up men. Mrs. Steinberg was not so positive. But they called policemen from different directions, and the two suspects were arrested. Howard, according to the police dropped a .25-calibres pistol under the automobile. Taylor, according to the police, attempted to draw a .38-calibre pistol, but was knocked down by Detective McHugh. The police said they found on the prisoners pawntickets for the jewelry and diamonds and $700 in cash.

TRADE CLOTHES IN HOLD-UP

Bandits Compel Victim to Doff Garments—Two Arrests Made.

The story of a holdup by two men who made their victim exchange clothes with one of them, told to the police of the West Sixty-eighth Street Station, brought arrests late yesterday at the entrance of the Queensboro Bridge. The prisoners described themselves as Frank Maguire, 22 years old, of 167 Washington Avenue, West Haven, Conn., and Charles Brown, same age, of 365 West Nineteenth Street.

George Preston of 427 East Fiftieth Street said he was held up at 1:30 A. M. yesterday in Sixth Avenue near the Fifty-ninth Street entrance to Central Park. After relieving him of money, keys and clothes, Preston said, the robbers told him to be at the Queensboro Bridge late yesterday with $50 for them. Preston kept the appointment, accompanied by Detective Maloney.

TRUCK KILLS A BOY; AUTOS RUN DOWN 3

Baby Falls From Window as Car Strikes Child in Street and Both Die.

TWO HURT IN A COLLISION

Truck Pins Auto Against Elevated Pillar—$500 Reward Offered for Slayer of Negro.

George Mogler, 7 years old, died in St. James Hospital, Newark, yesterday shortly after being struck by a truck at Wilson Avenue and Kossuth Street. Edward J. Herd, who, the police said, was the driver of the truck, was held for questioning.

Residents of West Hampton, L. I., offered a reward of $500 for information leading to the arrest of the motorist whose car ran down and killed Isaac E. Moore, a negro employed for the last fifteen years as butler at the Howell House. The offer was made jointly by Otto C. Heinze, Christopher Richardson, H. E. Milholland and Duane P. Cobb of the Howell House.

Moore was walking on the Montauk Highway near West Hampton with a negro maid of the Richardson household when he was struck by an automobile which attempted to pass two others on the road. None of the three cars stopped.

Several deaths from injuries received in automobile accidents were reported yesterday. Catherine Valenti, 7 years old, and Francis Bricutti, 3, died in Newark. The Valenti child was said to have run in front of an automobile, and the other fell from a third-story window while watching the crowds after the accident. Both suffered fractured skulls.

Adolphs Ruckerberg died at Fifth Avenue Hospital, the victim of an accident Aug. 19 at Fifth Avenue and 105th Street.

Constanta Giovanni, 86 years old, of 344 Pleasant Avenue, died at St. Vincent's Hospital. She was run over by an automobile at Canal and Mulberry Streets on Aug. 16.

Louis Crane, 37 years old, of 1,670 Boston Post Road, the Bronx, received a broken back, and Bert Green, 23, of 381 Bedford Boulevard, the Bronx, a fractured skull, in a freakish accident at Chambers and Greenwich Streets. They were taken to Beekman Street Hospital.

Green and Crane with three friends in an auto were pinned by a truck against an elevated pillar. John Pocci, driver of the truck, became excited, police said, and in attempting to draw back drove the truck ahead, flattening the automobile against the steel pillar until the pillar was half way through the car. The other three occupants were attended and went home.

John Gallagher, referee in the Dempsey-Firpo fight at the Polo Grounds last Summer, was locked up at the West Forty-seventh Street station, when, the police said, an automobile in which he was riding endangered life by its erratic course. Gallagher and William Clark, a chauffeur, were charged with disorderly conduct, and William Collins with Patrolman Fred Benesch, driver, said he had to threaten to fire upon the three men before he could bring them to a halt on Forty-seventh Street, near Tenth Avenue. Gallagher gave his address at 586 Grand Avenue, Astoria.

Dr. John Flanagan, 60 years old, of Syracuse, N. Y., was taken to Roosevelt Hospital with a fractured skull after being knocked down late last night in Central Park by an automobile. He had been visiting friends at 316 West Forty-fifth Street and was returning there from a call. Crossing the West Drive in the rain and with umbrella raised, he apparently failed to see the automobile. Each tried to avoid the other, with the result that they came together, a front fender knocking the physician several feet. The car was driven by Seymour La Furey of 154 Drake Avenue, New Rochelle.

FISHERMAN FINDS BODY.

Seventh Victim of Boat That Capsized in January Recovered.

Special to The New York Times.

BABYLON, L. I., Aug. 20.—A fisherman found the body of James Zeltman, a house painter, in shoal water in Great South Bay, about a mile northeast of Muncie Island, today. Zeltman and eight others were lost in the bay Jan. 2 last, when a boat containing survivors of a foundered launch was capsized in the heavy sea. Zeltman's body was the seventh to be recovered. James Carlson of Hicksville and Arthur Nolan of Babylon are still missing.

Personalities in Pictures

Pictures of interesting personalities and events will appear in The New York Times Rotogravure Picture Section next Sunday. Among the photographs are:

President Coolidge delivering his speech of acceptance in Memorial Hall.

Eugene Stach, the East Orange mail clerk, who balled with and billed a bandit, shaking hands with the President.

Henry Ford making a talk to the farmers of Middlesex County, Mass.

A striking picture of King George at the wheel of the Royal yacht Britannia.

Sun Yat-sen, leader of Southern China, visits Christian College at Canton.

Other pictures of news events and persons in the news.

The New York Times Rotogravure Picture Section

NEXT SUNDAY

Order a copy of next Sunday's Times now.

ARGUE FOR HANGING OF FRANKS SLAYERS

State Prosecutors Call Leopold and Loeb Fiends, While the Youths Listen Unmoved.

MITIGATION PLEA ASSAILED

Cases of Chicago Anarchists and Mormons Cited in Attacking Defense.

CHICAGO, Aug. 20 (Associated Press).—Nathan F. Leopold Jr. and Richard A. Loeb today, without a perceptible quiver, heard themselves denounced as "fiends" and "dastardly cowards" by assistant State's attorneys who were summing up before Chief Justice Caverly in their demand for the death penalty for the kidnappers and slayers of Robert Franks.

They were outwardly unmoved, even when the prosecutors urged hanging as the only fit punishment for them. And once, after Joseph Savage, who devoted himself to the facts in the case, pointed directly at Loeb, and called him "this fiend," the younger of the youthful defendants turned to Leopold and arched his eyebrows quizzically.

At another time, when Thomas Marshall was describing the youths' discussion as to which kind and grade of acid would best destroy the features of their victim, Loeb looked around and asked Leopold: "Which was wrong?"

Leopold merely glanced at his companion and fellow prisoner on these occasions. Throughout the day he sat almost motionless, his fingers intertwined and his forearms resting easily on the arms of his chair. Occasionally he leaned forward to whisper to his attorneys or to watch Clarence S. Darrow, chief counsel for the defense, make notations on cases cited by Mr. Marshall.

Day of Prosecution Oratory.

It was a day of oratory which proved at first a magnet and then a disappointment to court fans. They came in droves at the start of each session.

But as the assistant prosecutors reeled off their arguments hour after hour, numerous spectators tiptoed from the room satisfied to have seen the court setting, to have watched the back of Leopold's head and to have caught an occasional glimpse of Leob's profile.

Mr. Marshall consumed all except forty-five minutes of the court session with his argument on the law applicable to the case. Having yesterday discussed the legal aspects of mental responsibility, he turned today to mitigation and turpitude.

Mitigation, he argued, was applicable to the offense rather than to the punishment. He declared the defense had offered nothing in mitigation of the facts and that they had attempted to draw the Court from the letter of the law into a consideration of mental conditions which were not recognized by either statutes or decisions as effective in modifying the penalties of a crime.

Inability to distinguish between right and wrong was the only legal barrier against punishment for criminal acts, was the contention of Mr. Marshall.

Both Mr. Marshall and Mr. Savage dwelt on the care with which the crime was planned, the former using it as a basis for condemnation of premeditation and the latter as a circumstance which showed "cruelty and viciousness."

"In the light of all these circumstances, death alone can expiate this awful crime. Any lesser penalty would make a mockery of the law," declared Mr. Marshall.

Justice Caverly opened a book of law and followed the text as Mr. Marshall read the phrases defining murder and kidnapping as capital crimes in this State. The phrase "shall suffer the penalty of death," was always brought out in a voice raised in tone and emphatic in deliberateness.

"No, philosophy is no excuse for crime, exclaimed Mr. Marshall. He drew parallels between Leopold's and Loeb's belief in their own powers and the philosophies of anarchists, Communists and Mormons, all of whom convicted of violating the law despite reliance on their beliefs as justification for their acts.

The assistant prosecutor read a list of executions in Cook County in which youthful criminals paid the extreme penalty. The list showed sixteen men ranging from 18 to 26 years in age had been hanged in this county since 1906.

"Which one," continued Mr. Marshall, "will you find a case more cunningly planned, more dastardly, than this case at bar. And the books are full of murder cases. I challenge the defense to find one case where violence, in which even approaches in atrocity and fiendish depravity the case before this court. The baseness and vileness of this crime are admitted. And nowhere in the jurisprudence of Illinois is there a crime so vicious, so depraved as the crime at bar."

He referred to Walter Krauser, who is under sentence to die in October for killing a policeman. Krauser is 19 years old, the same age as Leopold. Krauser's youthful companion, Bernard Grant, is also under sentence of death.

"And can it be said," he asked, "that these two shall be executed and two others of the same age, with the same education and opportunities, who have committed a more atrocious murder, shall escape?"

Cites Cases of Anarchists.

Mr. Marshall referred to the case of Eugene Geary, a Chicago gunman, who was sentenced to death, later found insane and is now in Chester Penitentiary.

"There was no parallel in the statement of facts as to turpitude," said Mr. Marshall. "Geary had no plan or purpose, but yet he was convicted, and if ever he recovers his reason must be returned to this county for execution."

With a reference to defense testimony that Leopold considered himself a superman, the assistant prosecutor said:

"So did the Chicago anarchists of thirty-five years ago consider themselves superior. They sought to destroy the law with dynamite. These men would destroy it by other means, but on similar philosophical grounds."

He drew a parallel between speeches by Parsons, Spies and their associates and the ideas of the defendants.

"The philosophy here is that the law has no application," said Mr. Marshall. "The anarchists were executed by the law that they damned, not for their philosophy, but for their violation of law.

"Upon what theory can it be said that the views of Leopold Jr., since they do not protect him from the consequences of his act, can be urged in mitigation of his crime?" asked Mr. Marshall.

The findings of the Supreme Court of the United States in the polygamy cases against Mormon leaders were referred to as another instance in which a philosophy was disregarded by the courts as a mitigation.

"When Leopold Jr. put his views into action and committed murder, he went beyond the pale of rightful philosophy, and it is for the overt act itself that he is to be punished," declared Mr. Marshall.

"If have shown, your Honor, that within the law those defendants are responsible, that their beliefs may not be urged as mitigation of the offense, and that the judgment must be based upon the turpitude of the crime."

Mr. Savage was dramatic as he told of the manner in which the defendants had planned and executed the kidnapping and murder.

"My God, Judge," he shouted, "you could not strike a dog four times on the head without giving him some chance! Bobby was given no chance at all. He was weak, weighed only eighty pounds and was 14 years old. But like every man and every other boy, he would have fought if he had seen the blows coming.

"So he was struck from behind, four cowardly, dastardly blows with a carefully taped cold chisel, and then one of the other of these fiends dragged him into the back of the automobile and gouged out his life."

After Mr. Savage ends his argument, which probably will be tomorrow, the defense will start its final summing up. Clarence S. Darrow and Robert S. Crowe, State's Attorney, will match eloquence in the last of the arguments.

Enright Orders All Police To Enforce Respect for Flag

As result of a request from General Lafayette Post, the American Legion, comprised of New York City patrolmen, Police Commissioner Enright has instructed commanding officers of every precinct to enforce the laws concerning the United States flag. The order was sent in a letter signed by Thomas H. Murphy, Acting Chief Inspector, by order of the Police Commissioner.

Every patrolman in the city will carry a pamphlet distributed by the American Legion telling how to display and respect the flag properly. Patrolmen will be ordered to report any improper display or disrespect to the flag to their commanding officer, and, if necessary, to make an arrest.

The origin of the new movement came as a result of complaints from American Legion members that the flag was being used in many places for commercial purposes.

BLASTS AND SHOTS SINK DRY NAVY BOAT

Two Fuel Tanks and Gasoline Drum Explode and Wreck Patrol Speed Craft.

CREW OF 3 ESCAPE UNHURT

Accident Occurs Near Perth Amboy —Push Buttons in Cafe Reveal Whisky Cache.

The Gallilee, of the customs marine patrol, sank in the Raritan River at Perth Amboy early yesterday when backfire from the engine started a fire which caused the explosion of two fuel tanks and a drum of gasoline. The crew escaped uninjured, salvaging most of the portable equipment.

Chief Customs Inspector John Rankin and two assistants had just refueled the Gallilee at a filling station on the dock of the Texas Oil Company at Perth Amboy. When they put out into the river there was a flash in the engine pit and a backward rush of flame which set the boat afire.

Inspector Rankin made a sharp turn and succeeded in getting the Gallilee back to the dock. Tying it up, he and his assistant got off such articles as they could carry, including a machine gun used in figuting the rum runners. The fire spread to the gasoline tanks and the drums of gasoline which had been loaded aft. The boat was cut loose and drifted out into the current, while the agents trained the machine gun upon it, firing several "pans" of bullets below the waterline. Although riddled by the shots, the boat did not sink, and a hurry call was sent to the local Fire Department for fear the boat would drift back and endanger the oil company's property.

The boat continued out into midstream, however, and by the time the fire apparatus arrived it was too far to be reached by hose. The drum of oil exploded, tearing away part of the stern. Five of the fuel tanks followed quickly, the roar being heard all along the Raritan waterfront. Torn apart by the three bursts, the boat disappeared, a mass of wreckage.

The Gallilee was a converted submarine chaser and had made several speed records. It was valued at $15,000 and was counted one of the "aces" in the customs flotilla which is holding the rum front until the coming of the new Coast Guard navy, an event.

United States Attorney Walter G. Winne of Newark instituted padlock proceedings yesterday on the Paterson Brewing and Malting Company and ten Paterson saloons. Each was served with a subpoena to show cause why it should not be permanently enjoined from continuing in business. The order was made returnable Sept. 9. None of the places had been visited by prohibition agents, it developed. All evidence had been obtained quietly, and the serving of the legal notice caused consternation. The saloon keepers were Louis Green, Mary Wolf, James Snoden, Morris Schaller, William Higgins, Harry Raskin, Alec Rosenblatt, Sam Kaplan and Edward Frameeschina.

Frank Jankowsky, proprietor of a restaurant at 2,000 Nostrand Avenue, was held in $1,000 bail by United States Commissioner Atkins in Brooklyn. Agents Kantor, McMonagle and Firth of the Brooklyn office said they asked Jankowski for a drink and he led them to a rear room. He pushed one of three buttons and the lights came on. He pushed another and a small square shutter slid back in the wainscoting. A third button released a glassful of whisky from a metal tube, the agents said. Upstairs the agents declared they found a cask of whisky concealed under a bed.

Whisky packed in cases valued at $10,000 was found carefully piled in a hallway at 71 Muilberry Street by detectives of the Oak Street Station.

DEMOTED POLICE HEAD ASKS TO BE RETIRED

Former Inspector T. F. Walsh Makes Application—Lieutenant Michael Collins Would Quit.

Another echo of the recent shake-up in which two Police Inspectors were dropped from the department and seven others were demoted and fined for laxity in the enforcement of the prohibition laws was heard yesterday when one of the fined and demoted Inspectors made application for retirement. A Police Lieutenant, who formerly held responsible command in the Detective Bureau, but who was recently transferred to desk duty, also asked to be retired.

Captain Thomas F. Walsh, at present in command of the Oak Street station, but until July 18 Inspector in charge of the Ninth Inspection District, with headquarters at the Liberty Avenue station in Brooklyn, seeks retirement after thirty-one years in the Police Department, as does Lieutenant Michael Collins, formerly in charge of detectives of the Wall Street Squad, now assigned to desk duty at the Mercer Street station.

It was about a bootlegger who resided in Inspector Walsh's district in Brooklyn that a letter was received at the District Attorney's office stating that he was paying $4,000 a month for police protection. This letter was introduced in the trials of the accused Inspectors, despite protest by their counsel. Leon Godley, and Inspector Walsh admitted that the letter had been referred to him for investigation. He testified that he had given the letter to two of his men

THE NATIONAL CITY COMPANY
NATIONAL CITY BANK BUILDING NEW YORK

Old Ben Coal Corporation

1st Mtge. 6% Bonds
Due 1944
Price to yield over 6.17%

7½% Debentures
Due 1934
Price 100 & Int.

Offered if, as and when issued
Send for circulars

The National City Company
Main Office: National City Bank Building
Uptown Office: 42nd St. & Madison Ave.

Tax Exempt and Legal for Trust Funds in New Jersey

Union Terminal Cold Storage Co., Inc.

First Mortgage 6% Bonds due 1939

The management of this company operates a total of three large refrigerating concerns located in each of the principal market centers of the port of New York, thus having available, thru the cooperation of warehouses, the benefits of immediate distribution of perishable foods.

Price 96½ and interest to yield about 6⅜%

For a complete description of this issue send for circular T-492.

E. H. Rollins & Sons
Founded 1876
43 Exchange Place, New York
Boston Philadelphia Chicago
Denver San Francisco Los Angeles

National Tea Co.
Chicago
Common Stock
50,000 Shares

Company operates 583 retail grocery stores

Gross Sales	Profits on Common
1923..$31,292,239	$19.95
1922.. 20,632,332	17.32
1921.. 16,283,146	8.86

The Common Stock is listed on the New York Curb Market and Chicago Stock Exchange

Circular D-228 on request

Merrill, Lynch & Co.
Members New York Stock Exchange
120 Broadway 11 East 43rd St.
New York
Chicago Detroit Milwaukee
Denver Los Angeles

Exempt from All Federal Income Taxes

Dayton, Ohio
School District 4¾s

Due 1934-46

Prices to yield 4.25%

Blodget & Co.
34 Pine St.
New York
Boston Chicago Hartford

FINANCIAL MARKETS

Stocks Advance, Then React, With Heavy Trading—Foreign Exchange Goes Lower.

Transactions on the Stock Exchange yesterday rose to the largest total since the day in the middle of February, when the market was swept down under excited professional selling, based on the Washington "oil disclosures." Apparently, yesterday's business of nearly 1,400,000 shares was also largely a matter of professional sales; for a general advance in prices during the early hours, converging on the more speculative industrial shares, was accompanied by heavy realising which in the end turned a good many net advances into net declines.

But the result on the average range of prices was not particularly marked, and at the close of the day there were as many gains as losses, some of each running to 1 or 2 points. It was evidently enough what Wall Street is fond of calling a "technical readjustment of the speculative position." It gave no indication of the next turn in the market, although a day of unusually large trading at the climax of an upward or downward movement often means a more or less prolonged halt in the speculator's activities. Neither the large business done nor the course of prices was in any respect connected with the news of the day.

The bond market ranged a trifle lower; European exchange rates slipped off another fraction. In the day's stock market, the copper shares may have been watched to see if any response was being made to the producers' defiant notice that they will henceforth try to seal up information regarding trade conditions. There was no such response; but that does not mean a public attitude of patience or compliance with such an experiment. Probably it will fail, as an effort to suppress legitimate publicity to which the investor is entitled, it deserves to do so.

Grain prices declined again. Corn for December delivery (which would be this year's crop) sold 2 cents a bushel under Tuesday's closing and 5¼ below Monday's $1.20½, the highest of the season. This was evidently again the market's response to the continuing and much-needed 90 degree temperatures in the middle corn belt. The day's 1-cent fall in wheat was this time ascribed not only to the heavy marketing of wheat by the farmers, but to insistent predictions in the Northwestern grain belt that the actual Spring wheat yield will be far above the Government's estimate of two weeks ago. This prediction has in fact been borne out by the best recent advices from the Dakotas and Minnesota.

Visiting merchants from that district have invariably called attention to the fact that the news of the exceptionally brilliant outcome in the Winter wheat area has obscured the fact of an almost equally remarkable windfall in the northern districts. What this means, with even the Spring crop virtually made, is that the recent headquarters of hard times and political discontent is about to follow the Middle West in "cashing-in" on the most profitable crop in half a dozen years. The numerous ramifications of this remarkable change in the agricultural situation may best be understood from the fact that Dun's recent index number of commodity prices, as of Aug. 1, showed the breadstuffs average, for the first time since 1920, to be further above 1914 than the average of all other articles. Last February, other commodities stood 63 per cent. above the pre-war average, breadstuffs only 36 per cent. This month the increase is shown to be 60 per cent. for cereal products against 55 for the rest.

From yesterday's midweek steel trade summaries, it appears that the industry is now working on a basis close to 55 per cent. of capacity. This is no very striking achievement, when compared with the 90 per cent. of March. But after all, it represents an increase of considerably more than one-third from the low mark of 40 per cent., exactly a month ago.

MONEY.

AUGUST 20, 1924.

Little change was reported in either the call or time money markets yesterday, so far as the quoted rates were concerned, but money dealers reported less funds available for both accounts. The supply of call funds from out-of-town sources has virtually disappeared while the supply of money for demand loans is about half that reported available a short time ago. About the only change reported was in prime bankers' acceptances, being slightly firmer than on Tuesday.

Call Loans.

Renewals.	Tuesday's High.	Low.	Last.	Last.
2	2	2	2	2

Time Loans.

Mixed collateral, 60-90 days.....2 @2½
4, 5 and 6 months.....2 @2½
All industrial collateral, 60-90 days..2 @2½
4, 5 and 6 months.....2 @2½

Commercial Paper.

Best names, 4 to 6 months.....3 @3½
Other names, 4 to 6 months.....3½@3¾

Rediscount Rates, Federal Reserve Bank.

Commercial paper, 15 days, 5; 60 to 90 days 3
Liberty bonds, Victory notes and Treasury certificates of indebtedness, 15 days, 3; 60 to 90 days.....3

Bankers' Acceptances.

Call loans against acceptances.....1½
Prime bankers' acceptances, eligible for purchase or rediscount by Federal Reserve Banks. Rates quoted are for discount at

purchase:	Bid.	Asked.
30 days	2⅛	2
60 days	2⅛	2⅛
90 days	2⅛	2⅛
Four months	2⅜	2¼
Six months	2⅜	2½
Non-member and private bankers, 60-90 days	2¾	2¾

London Market.

Money in London ¼ higher at 3½ per cent.; short bills unchanged at 3⅝ @ 3¾ per cent.; three months' bills unchanged at 3⅝@3 13-16 per cent.

Gold bullion 8d higher at 92s 3d per fine ounce. Taking the British Mint standard price of 85s. per fine ounce as par, the market quotation of gold would represent a London price of 108⅝.

Highest for the year to date, 115 1-3, on Jan. 21; lowest, 106⅝ on Aug. 11. The highest price since the open trading in gold was resumed at London in September, 1919, was 140⅝, on Feb. 5, 1920; the lowest, 102⅝, on Feb. 21, 1923.

Clearing House Exchanges.

Exchange of checks at the New York Clearing House, $767,000,000, balances, $127,000,000; Federal Reserve credit balance, $127,000,000; exchanges this day a year ago, $514,000,000.

SILVER BULLION.

Bar silver in London ¼d higher at 34½d per ounce; New York price unchanged at 68⅛c.

Range for 1924:

	Highest.	Lowest.
London	35¼d May 21	27¼d Apr. 7
New York	69⅝c Aug. 5	53½c Jan. 11

Range for 1923:

London	33¾d Dec. 12	30¼d Feb. 3
New York	67⅝c Dec. 27	62½c July 20

Weekly Market Letter

with a simplified tabulation of the proposed

RAILROAD CONSOLIDATIONS

arranged for quick reference, with latest available data on this important subject.

Tobey & Kirk
Established 1873
Members N. Y. Stock Exchange
25 Broad St. New York

NEW YORK STOCK EXCHANGE TRANSACTIONS

WEDNESDAY, AUGUST 20, 1924.

Day's Sales.	Tuesday.	Monday.	A Year Ago.	Two Years Ago.
1,396,940	1,190,345	1,195,660	660,174	993,093

Year to Date.	Same Period 1923.	1922.	1921.	1920.
155,185,790	152,550,963	165,070,508	110,692,023	147,842,685½

1924 High.	1924 Low.	Sales.	Stock and Dividend Rate.	First.	High.	Low.	Last.	Net Ch'ge.	Closing Bid.	Closing Ask.
12⅝	6	1,100	Advance Rumely	11¼	12⅝	11¼	12⅝	+ ⅛	12	12⅜
41½	25¼	700	Advance Rumely pf. (3)	39½	40½	39½	40	+ ⅞	39	40
82⅞	67¼	5,900	Air Reduction (4)	80⅝	82⅝	80	80⅝	+ ⅛	80¾	81¼
11¼	4½	3,200	Ajax Rubber	11	11	10½	11	+ ⅛	10⅝	10¾
79	65	3,800	Allied Chem. & Dye (4)	75⅛	75½	74	74⅞	- ⅛	74⅜	75
66¾	41⅝	20,400	Allis-Chalmers Mfg. (4)	65	66	63¾	63⅝	- 3⅛	63¾	63⅝
100	90	100	Allis-Chalm. Mfg. pf. (7)	100	100	100	100	+ ⅛	100	102
17⅝	7⅜	800	Amer. Agri. Chem.	14⅝	15⅜	14⅜	14⅝	- ⅛	14⅜	14⅝
49⅜	19⅜	800	Amer. Agri. Chem. pf.	40⅝	40⅝	39¾	39¾	- 1⅜	39¾	40
49½	36	300	Amer. Beet Sugar (4)	41½	42	41½	41⅝	- ⅜	41	42
38⅝	22¼	3,200	Amer. Bosch Magneto	28½	31¼	28½	30⅝	+ 2	30¾	31
85⅜	76	100	Amer. Br. Sh. & Fdy. (5)	83½	83⅞	83½	83⅝	- ⅜	82	85
136⅝	105⅜	77,400	Amer. Can. (16)	133	138⅝	133	136⅜	+ 2¾	136⅜	136⅝
116½	109	100	Amer. Can. pf. (7)	115⅜	116⅜	115⅜	115⅝	- ⅛	115⅝	116
23⅝	22⅛	800	Amer. Chain Class A (2)	23⅜	23⅝	23⅜	23⅝	+ ⅛	23⅜	22¾
6¼	3¼	100	Amer. Drug. Synd.	4⅝	4⅝	4⅝	4⅝	- ⅛	4⅝	4¾
122½	83	1,500	Amer. Express (6)	116⅞	122	116⅞	121½	+ 1½	121	121¾
118½	93	2,000	Amer. & F. Pow. 2d pf. (7)	116⅜	117	116	116⅞	+ ⅛	115	117
117	91¼	1,250	Amer. & F. Pow. full pd. (7)	116	116¼	115	115½	+ ⅛	115	116
13⅝	7¼	200	Amer. Hide & Leather	11⅝	11⅝	11⅝	11⅝	- ⅛	11⅝	11⅝
65	50⅜	500	Amer. Hide & Leath. pf.	63	63	62⅜	62⅝	+ ⅛	62⅝	63
98	86	500	Amer. Ice (7)	89	89	88½	89	+ ½	88½	89
29⅜	17⅜	10,200	Amer. International	28	29⅛	28	28⅝	+ ⅛	28½	28⅝
12⅝	10	100	Amer. La F. Fire Eng. (1)	10	10⅜	10⅜	10⅜	- ⅛	10⅜	10½
83⅜	70¼	7,200	Amer. Locomotive (6)	82⅛	83⅜	82	82	- ⅜	82	82½
49⅞	36⅝	2,100	Amer. Metal (3)	46⅜	48⅝	45⅝	48¼	+ 1	48	48½
118⅝	94⅞	1,300	Amer. Radiator (4)	118⅛	118⅝	118	118½	- ⅛	118	118⅝
7½	5⅝	500	Amer. Saf. Razor (50c)	6⅞	6⅞	6⅞	6⅞	- ⅛	6⅞	7
15⅞	10⅝	1,000	Amer. Ship & Com.	12⅞	12⅞	12⅝	12⅝	- ⅛	12⅝	12⅝
78⅞	57⅜	11,500	Amer. Sm. & Ref. (3)	76⅝	78⅝	76⅝	77⅝	- ⅛	77	77⅛
105	96	200	Amer. Sm. & Ref. pf. (7)	104½	104½	104½	104½	- ⅛	104	105
40⅛	33½	5,500	Amer. Steel Fdries. (3)	37⅞	38⅛	37⅞	38⅛	+ ⅛	38	38¼
61⅜	38⅝	500	Amer. Sugar Ref.	46	46	45⅞	45⅞	- ⅜	45⅝	46⅛
99½	79	100	Amer. Sug. Rf. pf. (7) cash	91⅞	91⅞	91⅝	91⅞	- ⅛	91	92⅜
43⅞	38⅝	400	Amer. Tel. & Cable (5)	42⅝	43	42⅝	43	+ 1	42	43
136⅛	121⅞	4,600	Amer. Tel. & Tel. (9)	129⅜	129⅝	128⅝	129	+ ½	128⅞	129
157	136⅝	1,300	Amer. Tobacco (12)	151½	152⅝	151½	152	+ 1	151½	152
153	135¼	4,300	Amer. Tob. Class B (12)	149¾	150⅞	149¾	150	+ 1	149½	150⅜
117⅜	40	2,000	Amer. W. Wks. & Elec.	109⅞	114	109⅝	113⅜	+ 2	110	112
99	66	100	Amer. W. W. & E. part. pf. (6)	88⅝	88¾	88¼	88¼	- ⅛	88	92
99¼	90	100	Amer. Wholesale pf. (7)	90	90	90	90	+ ½	90	90¼
78⅝	62	2,300	Amer. Woolen (7)	78⅜	78⅝	77¾	77¾	- ⅝	77⅜	77⅞
102⅝	96⅜	200	Amer. Woolen pf. (7)	101	101	101	101	- ⅛	100	102⅛
10⅝	7	300	Amer. Zinc, L. & S.	9¼	9¼	9¼	9¼	- ⅛	9¼	9⅝
34½	24	400	Amer. Zinc, L. & S. pf.	32¾	32¾	32¾	32¾	- 1⅜	30½	32
42	28½	19,100	Anaconda Copper	41	42	40⅞	41⅝	- ⅛	41⅝	41⅝
93½	83¼	200	Armour & Co., Del. pf. (7)	90⅝	91	90⅝	91	- ⅛	90½	91½
14⅞	8	400	Arnold, Constable & Co.	8⅝	9¼	8⅝	9¼	- ⅛	8½	9⅝
1209	79	1,000	Associated Dry Goods (5)	115	119¾	115	115⅝	- 2⅞	115	116
34⅝	27⅜	1,900	Associated Oil (3⅓)	29⅝	29⅝	29¼	29¼	- ⅝	29¼	29⅝
106⅞	97⅜	2,800	Atch., Top. & S. F. (6)	105⅜	105¾	104⅝	104⅞	- 1½	104⅝	105
93½	86½	200	Atch., Top. & S. F. pf. (5)	92⅜	93	92⅜	93	+ ⅛	92⅜	93
3¼	1⅝	100	Atlanta, Birm. & A.	2⅝	2⅝	2⅝	2⅝	- ⅛	2½	2⅝
137	112	700	Atlantic Coast Line (18)	136¾	136¾	135	135	- 1	134½	135
21⅝	10⅝	300	Atlantic, Gulf & W. I.	15½	15½	15½	15½	- ⅛	15½	15¾
27⅜	12⅜	400	Atlantic, Gulf & W. I. pf.	19	19	18¾	18¾	- 1⅜	18	18¾
140⅛	78½	1,800	Atlantic Refining	86⅜	87½	86⅜	86⅜		86¼	87
118	109¼	100	Atlantic Refining pf. (7)	111⅜	111½	111⅛	111⅜	+ ⅛	111	112
30	18⅜	500	Austin Nichols	24	24½	24	24½	+ ½	24½	24⅝
131	104⅜	17,200	Baldwin Locomotive (7)	123⅝	125¾	123⅜	124⅞	+ 1	124⅝	125
68	52⅜	8,400	Baltimore & Ohio (5)	64⅞	64⅞	63⅝	63⅝	- ⅝	63⅝	64
25⅛	14	5,200	Barnsdall Class A	21⅛	21⅛	21	21⅛		20¾	21¼
16⅞	10	100	Barnsdall Class B	14½	14⅞	14⅜	14⅜	- ⅛	14½	15
58½	44⅜	3,600	Beech-Nut Packing (2.40)	53⅞	54⅞	53⅞	54	+ ⅛	53	54
62⅝	41⅛	28,000	Bethlehem Steel	44⅜	46¼	44⅛	46	+ ⅝	46	46¼
97	89⅝	200	Bethlehem Steel pf. (7)	93⅝	93⅝	93⅝	93½	+ 1	93	93¾
110⅝	102	200	Bethlehem Steel pf. (8)	107	107	107	107	+ 1½	106½	107
7⅞	3⅝	100	Booth Fisheries	5¾	5¾	5¾	5¾	- ⅛	4⅝	5⅝
54	30	100	British Emp. S. 1st pf.	30	30	30	30		28	30½
16⅝	7⅜	100	British Emp. S. 2d pf.	7⅜	7⅜	7⅜	7⅜	- ⅛	7⅜	9½
117½	107¼	800	Brooklyn Edison Elec. (8)	117⅛	117⅞	117	117	- ⅛	116⅝	117
29½	23⅝	3,900	Brooklyn-Man. Transit	25⅜	26⅞	25⅜	26¼	+ 1⅛	26	26¼
70¾	48⅝	1,000	Brooklyn-Man. Tr. pf. (6)	69	69	68⅝	68⅝	- ⅜	68⅝	69
72⅝	50⅜	3,500	Brooklyn Union Gas (4)	72⅜	72⅝	71⅝	71¾	- 1½	71¾	71⅝
106	105	400	Burns Bros. (10)	106	106	105	105	- 1½	105	106½
25	25	300	Burns Bros. Class B (2)	25	25	25	25		24½	25
5¾	3⅝	100	Butte Copper & Zinc	5¾	5¾	5¾	5¾	- ⅛	5¾	5⅞
20	14	2,100	Butte & Superior	18⅛	18⅝	18	18	- ⅛	18	18½
18	18	100	Butterick Co.	18	18	18	18	+ ¼	17⅞	18
1⅞	1⅞	100	Caddo Cent. O. & R.	1⅞	1⅞	1⅞	1⅞	- ⅛	1⅞	1⅞
88⅞	80	400	California Packing (6)	88⅞	89	88⅞	88⅞	+ ⅛	88¼	88½
25⅞	22⅝	1,600	Calif. Pet. Class A (12)	23⅝	25⅞	23⅝	25⅝	+ 2	25⅝	25¾
97⅝	95¼	100	Cal. Petroleum pf. (8)	95¼	95¾	95¼	95¾	+ ⅛	95¾	97
4⅝	4⅜	1,300	Callahan Zinc & Lead	4⅜	4⅝	4⅜	4½		4⅜	4⅝
18⅞	18⅛	300	Calumet & Hecla (50c)	18⅛	18⅞	18	18	- ⅛	17⅞	18¼
151⅛	151⅛	1,800	Canadian Pacific (10)	151⅛	151⅞	150⅝	150⅝	- ⅛	150⅜	150½
59	58	100	Case (J. I.) Thr. Mach. pf	59	59	58	58		58½	59
15½	15⅛	200	Central Leather Co.	15½	15⅝	15⅜	15⅝	- ⅛	15⅜	15⅝
50⅝	50⅛	600	Central Leather Co. pf.	50⅝	50⅝	50⅛	50⅜	- ⅛	50	50½
27⅝	27⅜	100	Century Ribbon Mills (2)	27⅜	27⅜	27⅜	27⅜	- ⅛	27⅜	28⅞
48	48	2,000	Cerro de Pasco Copper (4)	48	48	47⅞	47⅞	- ⅛	47⅞	47⅞
50⅜	49	13,900	Chandler Motor (6)	49	50⅝	49	50⅛	+ 1⅛	50	50⅛
86⅛	86	3,600	Chesapeake & Ohio (4)	86⅛	86	85	85	- ⅝	85	85⅜
5⅞	5⅝	300	Chicago & Alton	5⅞	5⅞	5½	5½		5	5⅞
11⅞	11⅛	100	Chicago & Alton pf.	11⅛	11⅛	11⅛	11⅛	- ⅛	11⅛	11⅞
29½	29½	100	Chicago & Eastern Illinois	29½	29½	29½	29½	+ ⅛	29¼	29⅝
45⅞	45⅞	200	Chicago & East. Ill. pf.	45⅞	45⅞	45⅞	45⅞		45	46
6¾	6¾	1,200	Chicago Great Western	6¾	6¾	6¾	6¾		6¾	6¾
17⅞	17⅞	2,800	Chicago Great Western pf.	17⅞	17⅞	17⅞	17⅞	- ⅛	17	17⅛
16⅞	16⅞	3,300	Chicago, Mil. & St. Paul.	16⅞	17	15½	15⅞	- 1	15⅝	16
27⅞	27⅜	11,900	Chicago, Mil. & St. P. pf.	27⅜	27⅝	26¼	26⅝	- 1⅜	26⅜	26⅝
63⅞	63⅞	800	Chicago & N. W. (4)	63⅞	63⅞	63⅞	63⅞		63	63½
87⅞	87⅞	600	Chicago Pneu. Tool (5)	87⅞	87⅞	87⅞	87⅞	+ ⅛	87	87⅞
34⅞	34⅞	3,900	Chicago, R. I. & Pacific	34⅞	35⅜	33⅞	34⅛	- ⅜	34	34⅛
89⅝	89⅝	200	Chicago, R. I. & P. pf. (7)	89⅝	89⅝	89⅝	89⅝		89½	90
78	78	100	Chicago, R. I. & P. pf. (6)	78	78	78	78	+ ⅛	77	78¼
35⅜	34⅞	9,100	Chile Copper (2½)	35	35¾	34⅞	34⅞	- ⅛	34⅞	35
25⅜	23⅝	1,100	Chino Copper (2½)	25⅜	25⅜	23⅝	23⅝	+ ⅛	23⅝	23
150	150	100	C., C. & St. L. St. Louis (5)	150	150	150	150		150	
60⅝	60¼	100	Cluett, Peabody (5)	60⅝	60¾	60¼	60¾	+ ⅛	59½	60
103	103	500	Cluett, Peabody pf. (7)	103	104	103	104	+ ½	103	104½
76⅞	76⅞	7,800	Coca-Cola (7)	76⅞	77⅜	76⅞	77¼	+ ⅜	77	77¼
51⅝	50⅝	9,300	Colorado Fuel & Iron	51⅝	52⅜	51	51⅛	- ⅜	51⅛	51⅜
38	36	300	Colorado Southern	36	36	35¾	35¾	- ⅛	35¾	37
40⅝	40⅛	1,100	Columbia G. & E. (2.60)	40⅝	40⅞	40¼	40¼	- ⅜	40¼	40⅝
44	44	300	Columbian Carbon (4)	44	44	43⅞	43⅞	- ⅛	43⅞	44⅛
63	64⅞	2,100	Commercial Solvents A (4)	63	64⅞	63	64⅞	+ 1⅝	64⅞	65
55	54⅝	500	Commercial Solvents B	55	56⅝	55	56⅛	+ 1⅛	55	56
51⅛	50¼	7,200	Congoleum Co. (3)	51⅛	51⅝	49¾	50¼		50	50½
14	12⅞	2,300	Conley Tin Foil	12⅞	14½	12⅞	14	+ 1⅜	14	15
42⅜	42⅛	290	Coml. Inv. Trust (2½)	42⅜	43½	42⅜	43½	+ ¼	43	44
21⅛	18⅝	3,000	Consolidated Cigar	18⅝	21	18⅝	20¾	+ 1⅝	20	20½
77⅜	76⅛	400	Consolidated Cigar pf. (7)	76⅛	77⅜	76⅛	77¼	+ ¾	76½	77
72⅝	72⅝	7,400	Consolidated Gas (6)	72⅝	72⅞	72⅛	72⅛		72⅛	73⅛
5⅝	5⅝	4,900	Consolidated Textile	5⅝	5⅝	5⅝	5⅝		5⅝	5⅞
58⅝	58⅝	11,800	Continental Can (4)	58⅝	60	58⅝	58⅝	- ⅛	58⅜	59
7⅞	7⅞	2,800	Continental Motors (80c)	7	7⅞	7	7⅞	+ ⅛	7⅞	7⅝
32⅜	32⅜	6,000	Corn Products Ref. (2)	32⅜	32⅝	32⅛	32¾	+ ⅛	32¾	32⅝
27⅜	27⅜	4,500	Cosden Co. pf. (7)	27⅜	28¼	27⅜	27⅜	- ⅛	27⅜	27⅝
86	86	200	Cosden Co. pf. (7)	86	86	86	86		86	87
54⅝	53	3,600	Crucible Steel (4)	53	54⅝	52⅞	53⅝	+ 1⅛	53⅜	54
89	89	100	Crucible Steel pf. (7)	89	89	89	89		88½	90½
14⅛	14⅛	1,300	Cuba Cane Sugar	14⅛	14⅜	13⅜	13⅜	- ½	13⅜	14
63⅜	63⅜	2,600	Cuba Cane Sugar pf.	63⅜	63⅜	62⅞	63⅛	- ⅜	63	63½
32⅜	32⅜	2,700	Cuban Am. Sugar (3)	32⅜	32⅜	32⅜	32⅜	+ ⅛	32⅜	32⅝
5⅝	5⅝	100	Cuban-Dom. Sugar	5⅝	5⅝	5⅝	5⅝		5½	
49⅝	47⅜	1,500	Cuyamel Fruit (4)	49⅝	50⅜	49¼	49⅝	+ ⅛	50	50⅞
17½	11	1,700	D. Boone Woolen Mills (3)	17½	17½	16⅜	16⅜	- ⅜	16⅜	17
41⅝	41	19,200	Davison Chemical	48	48⅝	44	44⅝	- 3⅜	44½	44⅝
76	61¼	100	Deere & Co. pf. (3)	74	74	74	74	+ 1	73	76½
134⅜	104½	700	Delaware & Hudson (9)	133⅜	136⅜	133⅜	136	- ⅛	130⅜	131
141⅞	110⅜	800	Del., Lacka. & West. (6)	138⅝	138⅝	137¼	137½	- 1¼	137	138¼
110⅝	102⅜	200	Detroit Edison Co. (8)	110¼	110¾	110¼	110⅝		110⅜	111
20⅝	15	1,900	Dome Mines (2)	15	15⅝	15	15⅝	+ ⅛	15⅝	16
11⅝	9¼	100	Douglas-Pectin (1)	11¼	11¼	11¼	11¼	+ ⅛	11	11⅝
6,700	1,300	6,700	Du Pont de Nemours (8)	132⅜	132⅜	129⅝	130⅝	+ 1	130¼	131
90	85	400	Du Pont de Nem. deb. (6)	90	90	90	90		89¾	90
111⅝	111⅜	400	Eastman Kodak (17½)	111⅝	111⅝	110⅜	110⅜	- ⅛	110	110⅝
12⅞	12⅝	200	Eaton Axle & Spr'g (1.60)	12⅞	12⅝	12⅝	12⅝	- ⅛	12⅝	12⅝
58⅞	58⅞	300	Elec. Storage Bat. (4)	58⅞	58⅞	58⅛	58⅛	- ⅛	58¼	59
3	3	100	Emerson Brantingham	3	3	3	3		2	3¾
65⅜	65⅜	700	Endicott-Johnson (5)	65⅜	65⅜	64⅜	64⅜	- ⅛	64⅛	65⅞
30	30	7,300	Erie	30	30⅜	29⅞	29⅞	- ⅛	29⅝	29¾
40	40	2,200	Erie 1st pf.	40	40⅝	39⅞	39⅞	- ⅛	39⅝	40
40	40	500	Erie 2d pf.	40	40	39¾	39¾		39½	41
22½	22¼	200	Exchange Buffet (2)	22½	22¾	22	22	- ⅛	21⅞	22
29¼	29¼	1,500	Fairbanks-Morse (2.60)	29¼	29¼	29	29	- ⅛	28¾	29¼
63⅝	63⅝	100	F. Players-Lasky (8)	63⅝	63⅝	63⅝	63⅝	- ⅛	63½	64
54⅞	54⅜	1,900	Fed. Mining & Smelt. pf. (7)	54⅞	54⅝	53⅝	53⅝	- ⅛	53½	54
12	12	100	Fifth Avenue Bus (64c.)	12	12	12	12	- ⅛	11⅞	12
11⅞	11⅜	200	Fifth Av. Bus (64c.) c. of d.	11⅜	11⅜	11⅜	11⅜	- ⅛	11⅜	13¾
189	189	100	Fisher Body (10)	189	189	189	189		190	195
9¾	9¼	5,600	Fisk Rubber	9¾	9¾	9¼	9¼	- ⅛	9¼	9½
67⅝	65⅞	2,600	Fisk Rubber 1st pf.	65⅞	66⅝	65⅞	66⅛	+ 1⅛	65⅞	66⅜
72⅜	71⅞	2,300	Fleischmann Co. (1⅔)	71⅞	72⅜	71⅞	71⅞		71⅞	72
87⅛	86½	5,300	Foundation Co. (6)	86	87⅛	86	86⅝	- ⅛	86⅜	87
13⅞	8	1,000	Freeport-Texas	9	9	8¾	8¾	- ⅛	8¾	9
4	3¾	800	Gardner Motor

Bond Prices

Bond prices have made a remarkable gain.
In every such upward movement certain sound, well secured bonds will often sell for a time out of line, presenting an opportunity to secure in these issues satisfactory yield and safety of principal.

Upon request we will forward descriptions of specific issues which in our judgment are specially attractive now.

SUTRO & KIMBLEY
Members New York Stock Exchange
66 Broadway
New York

Exempt from all Federal Income Taxes

$250,000
STATE OF
New Jersey
4¼% Bonds
Due { July, 1939 / July, 1954; Opt. 1939

To yield 4.00%

Legal for Savings Banks in New York, Massachusetts, Connecticut and New Jersey

R. W. PRESSPRICH & CO.
Phones
18 Wall St. New York *John 9367, 1128*
Municipal and Railroad Bonds

A Folder for Investors

Comprehensive
INVESTMENT RECORD

We have designed this Folder with the idea that by making the simplest kind of entries the investor can get at a glance complete, detailed information in regard to his securities—without the necessity of going to his safe deposit box.

For Income Tax purposes this form reduces time and labor to a minimum.

Write for Folder T-6

HOAGLAND, ALLUM & CO.
INCORPORATED
Established 1909
GROUND FLOOR 115 Broadway New York
GROUND FLOOR 14 So. La Salle St. Chicago

Ten Year Record of Growth

The remarkable growth in business of the operated Public Utility Companies of Standard Gas and Electric Company is clearly reflected in the following figures:

Year	Gross Earnings
1913	$14,216,677*
1914	15,864,512
1915	17,510,737
1916	19,567,906
1917	22,065,111
1918	26,141,099
1919	30,574,753
1920	36,451,327
1921	39,467,169
1922	42,164,975
1923	46,165,533
1924*	48,700,803

*12 months ended June 30.

Send for new Illustrated Booklet CJ-881 free on request

H. M. Byllesby and Co.
111 Broadway, New York
Boston Philadelphia
Chicago Providence

We offer subject to prior sale

City of Saginaw, Mich.
4½% Street Imp. Bonds, due 1931-34
Price to yield 4.10%

City of Mobile, Ala.
5% Gold Bonds, due 1947
Price to yield 4.50%

Charleston County, S. C.
½% General Obligation Bonds, due serially
Prices to yield 4.00% to 4.60%

Circulars on request

HOWE, SNOW & BERTLES INC.
120 Broadway Tel. Rector 3563
Grand Rapids Chicago Detroit

BONDS ON STOCK EXCHANGE

WEDNESDAY, AUGUST 20, 1924.

	1924.	1923.	1922.	1921.	1920.
Day's Sales—					
United States Government bonds...	$1,911,000	$1,898,200	$3,480,450	$4,630,000	$4,269,850
Other domestic bonds	8,196,000	3,378,500	9,750,000	2,489,500	8,923,500
Foreign bonds	2,395,000	988,000	1,688,000	890,000	671,000
Total all bonds	$12,502,000	$6,264,700	$14,918,450	$8,009,500	$8,864,350
Year to Date—					
United States Government bonds...	$640,991,300	$522,900,780	$1,181,976,102	$1,203,158,480	$1,855,691,050
Other domestic bonds	1,410,450,200	1,023,730,400	1,276,222,200	552,102,700	376,329,500
Foreign bonds	350,209,200	308,516,900	411,914,300	198,793,200	184,190,800
Total all bonds	$2,401,650,700	$1,855,148,080	$2,870,112,602	$1,954,054,380	$2,416,211,350

UNITED STATES GOVERNMENT LOANS.

Range Since Date of Issue High.	Date.	Low.	Date.	Range 1924 High.	Low.	Sales.	Issue.	Open.	High.	Low.	Last.	Net Ch'ge.	Closing Bid.	Closing Asked.	Yield.
100.1	Oct. 19,'22	98.1	June 2,'21	101.28	98.28	51	Liberty 3½s, 1932-47	101.1	101.1	100.30	100.30	—.1	100.30	100.31	3.37
102.25	Oct. 19,'22	86.4	July 11,'21	101.26	98.20	...	Liberty 3½s, regis								
102.13	Aug. 19,'24	83.00	May 19,'20	102.13	98.27	...	Liberty 1st cv. 4s, '32-47						102.10	102.28	3.65
102.6	July 29,'24	83.25	May 19,'20	102.6	97.30	...	Lib. 1st cv. 4s, regis								
102.13	July 8,'24	81.12	May 20,'20	102.13	98.5	...	Liberty 2d 4s, '27-42						101.14	101.18	3.47
101.16	July 23,'24	81.18	May 21,'20	101.16	98.5	...	Liberty 2d 4s, registered								
103.00	June 13,'24	90.00	June 7,'20	103.00	98.20	...	Lib. 1st-2d cv. 4¼s, '32-47	102.17	102.17	102.16	102.16	—.1	102.16	102.19	3.89
102.21	Aug. 15,'24	84.00	May 21,'20	102.21	98.8	22	Lib. 1st cv. 4¼s, '32-47								
102.14	July 25,'24	84.00	July 30,'20	102.14	98.4	...	Lib. 1st cv. 4¼s, reg								
102.00	July 29,'24	81.12	May 20,'20	102.00	98.4	111	Lib. 2d cv. 4¼s, '27-42	101.10	101.20	101.17	101.17	—.2	101.17	101.19	3.71
101.27	Aug. 1,'24	83.16	Dec. 23,'20	101.27	98.2	1	Lib. 2d cv. 4¼s, reg	101.14	101.14	101.14	101.14	—.3			
102.22	Aug. 9,'24	85.20	Dec. 20,'20	102.23	99.8	122	Liberty 3d 4½s, 1928-...	102.16	102.20	102.16	102.16	—.1	102.17	102.18	3.58
103.21	Aug. 5,'24	82.12	May 19,'20	102.21	99.8	...	Lib. 3d 4½s, registered								
103.00	Aug. 9,'24	82.00	May 20,'20	103.00	98.8	1,449	Liberty 4th 4¼s, '33-38	102.23	102.24	102.19	102.20	—.4	102.18	102.20	3.90
102.25	Aug. 9,'24	82.15	May 20,'20	102.25	98.7	3	Liberty 4th 4¼s, reg	102.19	102.19	102.19	102.19	—.2			
106.4	Aug. 13,'24	98.1	Mar. 27,'23	106.4	99.3	152	Treasury 4½s, 1947-52	105.27	105.27	105.24	105.24	—.3	105.28	105.29	3.88
100.30	Aug. 18,'24	98.20	Apr. 25,'28	100.30	99.13	...	Treasury 4½s, registered								

Beginning March 22, 1923, the Stock Exchange officially quotes Liberty bonds in units and fractions, the fractions being 32ds of a unit, and the quotations after the decimal point representing one or more 32ds. In the above table, therefore, the figures of highest and lowest prices during 1924 and since date of issue are reduced to the form now used in the Stock Exchange quotations.

FOREIGN BONDS.

Argentine 6s, 1945	2..... 91	1..... 99¼	Adams Exp 4s, 1948	1..... 83¾	3..... 83¼	1..... 83	Ajax Rubber s f 8s, 1936	1..... 100¼	25..... 94½	Alb & Susq 3½s, 1946	83	Am Agr Chem conv 5s, 1928	7..... 98¼	7..... 98½	7½s, 1941
20..... 94	2..... 93¾	5..... 93½	2..... 93¾	2..... 93¾	Am Republics deb 6s, 1932	2..... 88½	Armour & Co 4½s, 1939	2..... 88½	Armour & Co of Del 5½s, Ser A, 1943	2..... 91¾	2..... 91½	Am Sm & Ref 1st 5s, 1947	8..... 94¾	6s, 1947	6..... 104¾
6..... 103½	1..... 103¼	1..... 104¾	Am Sug Ref 6s, 1937	4..... 100½	3..... 100%	2..... 100½	1..... 100¾	1..... 100¾	1..... 100%	Am Tel & Tel col 4s, 1929	26..... 97¾	col tr 5s, 1946	28..... 102	5..... 102¼	4..... 102
City of Bergen 6s, 1945	1..... 110	City Bordeaux 6s, 1934	1..... 89¾	2..... 90	1..... 89¾	1..... 89¾	1..... 89¾	1..... 89¾	1..... 89¾	4..... 89¾	15..... 89¾	8..... 89¾	5..... 89	1..... 88¾	City Buenos Aires s f 6½s, Ser 2, 1935
2..... 99¼	1..... 99¼	9..... 99¼	City Carlsbad s f 8s, 1954, int cfts	3..... 88¾	Cy Christiania s f 8s, 1945	3..... 110¼	Cy Copenhgn 5½s, 1944	3..... 95½	8..... 95¼	5..... 95¼	City Cordoba 8s, 1934	12..... 90	2..... 88½	1..... 87¾	6..... 87
City Rotterdam s f 6s, 1964, int cfts	2..... 99	11..... 98½	15..... 98¾	7..... 98¾	City of Porto Alegre s f 8s, 1961	4..... 97¾	2..... 98	City of Sao Paulo s f 8s, 1952, int rcts	9..... 97	City Solissons 6s, 1936	5..... 88½	10..... 88¼	25..... 88	City Tokio 5s, 1952	10..... 65¼	5..... 65¾
City Zurich 8s, 1945	1..... 110¼	Czechoslovak Rep 8s, 1951	4..... 100¼	1..... 100¼	2..... 100¼	1..... 100¼	8s, 1952, int ctfs	12..... 100¼	1..... 100¼	1..... 100¼	1..... 100¼	City of Lyons 6s, 1934	13..... 90	3..... 89½	1..... 89¾	1..... 89¾
Cy Marseilles 8s, 1934	12..... 90	City of Rio de Janeiro s f 8s, 1946	2..... 85½	1..... 85¾	1..... 85¾	2..... 84¾	1..... 84¾	City Santiago 8s, 1932, int rcts	2..... 89	1..... 89	2..... 89	1..... 89	Cy Gr Prague 7½s, 1952	1..... 91¾	6..... 92	2..... 91¾	2..... 91½
Clty Gr Prague 7½s, 1952	1..... 91¾	6..... 92	2..... 91¾	5..... 92	2..... 91½	Clty Gr Prague 7½s, 1952	1..... 91¾	6..... 92	2..... 91¾	5..... 92	2..... 91½	Clty Gr Prague 7½s, 1952	1..... 91¾	6..... 92	2..... 91¾	5..... 92	2..... 91½
Czechoslovak Rep 8s, 1951	4..... 100¾	1..... 100¾	1..... 100¾	8s, 1952, int ctfs	12..... 100¼	1..... 100¼	1..... 100¼	1..... 100¼	1..... 100¼	1..... 100¼	1..... 100¼	1..... 100¼	1..... 100¼	1..... 100¼	1..... 100¼
Dom Rep 5½s, 1942, int cfts	2..... 91¼	1..... 91	Dom Canada 5s, 1926	1..... 101½	1..... 101¼	1..... 101	1..... 103¾	5s, 1931	3..... 101¾	2..... 101½	Dutch E Ind s f 5½s, '53	25..... 90½	3..... 90%	trust rcts	25..... 90¾	2..... 108	1s30f. 102¾	2..... 102¾	1..... 102¾	5..... 102¾	1..... 102¾	5..... 102¾	1..... 102¾	5

The A B C

of International banking is provided through our 62 branches and offices distributed as follows:

Argentina Brazil Chile

ENGLAND FRANCE
SPAIN MEXICO
GUATEMALA PERU
URUGUAY COLOMBIA
VENEZUELA ECUADOR
NICARAGUA SALVADOR
SAN FRANCISCO, U. S.

ANGLO-SOUTH AMERICAN BANK LIMITED

And its affiliations
British Bank of So. America
Commercial Bank of Spanish America
Represented by
THE ANGLO-SOUTH AMERICAN TRUST COMPANY
Incorporated under the laws of the State of New York
49 Broadway, New York

United States Hoffman Machinery Corporation

7% Convertible Preferred Stock

Circular on request

FRAZIER JELKE & CO.
Members New York Stock Exchange
40 Wall Street New York
112 W. Adams Street, Chicago

A Bond Selected By Experts

Savings banks, insurance companies, trust companies and other institutions own twenty per cent of the outstanding amount of Cities Service Debenture Bonds.

Unusual safety is a feature of these bonds; yearly interest charges have always been earned at least six times over. Earnings are derived from the production and sale of necessities.

The present yield on Cities Service Company "D" Debenture Bonds is about 7¼%.

Denominations of
$10, $50, $100, $500, $1,000

Send for Bond Circular D-10

Securities Department
Henry L. Doherty & Company
60 WALL ST. NEW YORK
BRANCHES IN PRINCIPAL CITIES

Los Angeles Gas and Electric Corp.
1st & Ref. 5% Bonds

Due 1939

(Mortgage closed except for Refunding)

To yield 5⅛ %

This issue underlies the General and Refunding Bonds.

Company serves a population of about 1,100,000.

The net earnings reported by the Company for 1923 were over three times interest charges.

H. D. Williams & Co.
MEMBERS NEW YORK STOCK EXCHANGE
120 Broadway New York
TELEPHONE RECTOR 8727

Pask & Walbridge
Fourteen Wall Street
New York

Canadian Securities

Direct Private Wire to Montreal

Telephone Rector 7160

ANOTHER INCREASE IN OUTPUT OF STEEL

Rate of Recovery Below Expectations for Week—Further Yielding in Prices.

MARKET CLOSELY WATCHED

Consumers Think Bottom in Quotations Not Yet Reached—Election Campaign a Factor.

The rate of steel ingot output this week again indicated a small increase for the industry as a whole. There was a yielding in prices of important products, particularly plates, shapes, bars and wire, according to The Iron Age's market summary.

With just a touch of caution, The Iron Trade Review in its weekly report points out that the improvement in demand for steel is perceptible, but the rate of recovery is below expectations.

"Uncertainty of prices is retarding the buying of finished steel," The Review says, "and while a few large users are beginning purchases for stock the majority of consumers are not yet convinced that the low point in prices has been touched."

Going into details on conditions, The Iron Age says:

"The Steel Corporation is reported to be somewhat above 55 per cent. on ingots and slightly higher on rolled products. The entire industry was probably close to 55 per cent. as the week began, but in some cases there is less than a six-day operation at the scheduled rate.

"The new concessions on plates, shapes, bars and wire products are from $1 to $2 a ton, and in the wider sizes of hot-rolled flats competition is sharper. A falling off is indicated in structural steel work. Sheet sales of independent mills reporting to the National Association of Sheet and Tin Plate Manufacturers amounted to 135,998 net tons in July, or over 25 per cent. more than in June."

The Iron Trade Review says:

"While little is heard in market circles as to the effect of the complicated political situation in iron and steel business, it is known that decisions on a number of important projects are held up pending a more definite size-up of the outcome of the election."

FUMES FILL EXCHANGE.

Ammonia Feed Pipe Breaks, but Is Mended Before Trading Starts.

At 8 A. M. yesterday a break in one of the feed pipes of the artificial cooling system installed some time ago on the floor of the New York Stock Exchange, which filled the building with ammonia fumes, failed to interfere with the transaction of business, due to the speedy work of the Fire Department in mending the leak. Members of the emergency crew of the Fire Department entered the engine room with gas masks. The calling of the Fire Department to the Stock Exchange Building caused considerable excitement.

The building was cleared of the fumes before the official opening of the Exchange, at 10 A. M., and by 9:30 employes were permitted to go to their posts. One man was slightly injured but no damage was done, the statement by the Exchange said.

LIFE POLICY SALES GAIN.

Increase of 11 Per Cent. Is Reported by Insurance Companies.

July sales of life insurance companies having in force 88 per cent. of the business of the country totaled $501,346,000, against $543,075,000 in July last year, an increase of 11 per cent., according to statistics made public by the Life Insurance Sales Research Bureau of Hartford. June sales showed only a 1 per cent. increase over those of June, 1923. Sales for the seven months ended July 31 aggregated $4,336,259,000, a gain of 10 per cent. over the same period of 1923.

All sections of the country showed improvement during July. The greatest gain was made in New York, New Jersey and Pennsylvania, the volume of sales being 23 per cent. above July, 1923. The gain in New England was 13 per cent.

CITIES SERVICE EARNINGS.

Gross Is $17,134,512, Against $16,523,677 a Year Ago.

The Cities Service Company yesterday reported gross earnings for the twelve months ended July 31 of $17,134,512, compared with $16,523,677 in the previous year. Net earnings increased from $16,009,628 to $16,569,070, and net to common stock and reserves totaled $9,295,801, compared with $8,437,579. This was equivalent to $20.14 earned on the average amount of common stock outstanding, compared with $18.13 in the previous year. Preferred dividends were earned 2.84 times, compared with 2.70 times the previous year.

For the month of July gross was $1,320,696, against $1,296,673 in the same month last year, and net to common stock and reserves was $660,926, compared with $615,956.

ROAD'S NET INCOME UP.

Kansas City Southern's Showing in July Due to Cut in Expenses.

The Kansas City Southern, the first railroad to make public its report for July, shows a net income of $342,248, compared with $327,303 a year ago. A reduction of more than $200,000 in operating expenses made possible this favorable showing, because the gross business was $1,636,228, against $1,534,817 a year ago.

For seven months the operating income was $2,535,170, against $2,700,897 last year, and the gross income was $12,011,623, compared with $12,884,228. The loss of $870,685 in gross revenue was largely offset by a decrease of $743,104 in operating expenses.

ROADS SEEK EQUIPMENT.

Illinois Central and Chesapeake & Ohio to Make Big Purchases.

Inquiries in anticipation of two large orders for railway equipment were announced yesterday. The Illinois Central asked for prices on twenty-five Mikado type locomotives. It made inquiries for twenty-five locomotives a short time ago. It is estimated the fifty locomotives will cost more than $3,000,000.

The Chesapeake & Ohio has authorized the purchase of 10,000 tons of heavy steel rails, to be laid this year. It also has authorized the purchase of 2,000 seventy-ton coal cars of the hopper type.

Pere Marquette Expects Busy Fall.

Business conditions continue hopeful, according to the weekly report of the Pere Marquette Railroad. Predictions are for a good Fall business. The wet weather of the last few weeks has retarded movements of sand and gravel for construction purposes, as well as the shipment of hay. Another factor that has lessened traffic is the decrease of fruit and the tardy maturing of the early apples.

Join Tobacco Products Board.

C. A. Whalen and Elliot Averett, respectively President and Vice President of the United Cigar Stores of America, have been elected to the Board of Directors of the Tobacco Products Corporation.

COAST LINE DIRECTORS GET CLINCHFIELD DATA

Counsel's Report on Proposed Lease Will Be Taken Up at Today's Meeting.

Counsel for the Atlantic Coast Line have their report on the lease of the Carolina, Clinchfield & Ohio Railroad in such shape that it can be presented to the directors at their meeting today. Nearly every major official of the company has given careful consideration to these provisions of the lease which they thought were most likely to meet with objections.

Whether the lease will be passed upon definitely at this time is doubtful. The company has until Dec. 3 to make its decision and report to the Interstate Commerce Commission.

The terms under which the Atlantic Coast Line can operate the Carolina, Clinchfield & Ohio were fixed by the Interstate Commerce Commission after a spirited fight between the Atlantic Coast Line and the Seaboard Air Line for the property. Under these terms the Clinchfield must retain its corporate entity and at the same time be open for the use of other railroads on the same conditions as those accorded to the Atlantic Coast Line.

Since the decision by the Interstate Commerce Commission representatives of the Atlantic Coast Line have been making a careful study of similar cases to ascertain just how the provisions, to which it strongly objected, are liable to affect it in the years to come. According to directors who are familiar with the situation it is by no means certain that the Atlantic Coast Line will accept the lease under the limitations set.

FOREIGN STOCK MARKETS.

Paris Strong, London Steady—Bonds Down at Paris, Sterling Up.

LONDON, Aug. 20.—Gilt-edged securities were firm on the Stock Exchange today. Oil shares were dull and British industrials steady. Old 2½ per cent. consols 57¾, British 5 per cent. war loan 101⅝, 4½ per cent. war loan 97⅛, all unchanged.

De Beers Mining 11⅞, Rand Mines 3, both unchanged.

PARIS, Aug. 20.—The Bourse was strong today. Three per cent. rentes 35 centimes lower, at 63 francs 60 centimes; 5 per cent war loan 15 centimes lower, at 88 francs.

Exchange on London advanced 95 centimes to 63 francs 65 centimes to the pound sterling. American dollars, 18 francs 64 centimes, against 18.31½ yesterday.

SIX CORPORATIONS DECLARE DIVIDENDS

Commercial Solvents Votes $1 a Share Back Payment on Its "A" Stock.

METRO-GOLDWYN RETURN

Its Preferred Yields 1¾ Per Cent.—Cuba Company Common Pays $1 for the Quarter.

Action on quarterly dividends was taken yesterday by a number of corporations.

Directors of the Commercial Solvents Corporation voted $1 a share back dividend on the A stock for the quarter ended June 30, payable Sept. 10 to stock of record Sept. 2. This reduces the accumulations on this stock to $1, as the directors also voted to pay the regular quarterly dividend of $1 on the stock, payable Oct. 1 to stock of record on Sept. 30. A dividend of 2 per cent., the regular quarterly rate, was declared on the preferred stock of the company, payable on Oct. 1 to stock of record on Sept. 30.

The Metro-Goldwyn Pictures Corporation declared the initial dividend of 1¾ per cent. on the preferred stock of the company, payable Sept. 14.

The Douglas-Pectin Corporation voted the regular quarterly dividend of 25 cents a share on the 300,000 shares of no par value common stock. This dividend is payable on Sept. 30 to stockholders of record on Aug. 30.

The Cuba Company declared a quarterly dividend of $1 a share on the common stock, payable Sept. 2 to stock of record Aug. 21. The Cuba Railroad Company, at a meeting later, elected R. S. Van Horne a Vice President and Guy W. Currier a director.

The regular quarterly dividend of $2 per share on the common stock was declared by the National Tea Company. This dividend is payable on Oct. 1 to stockholders of record Sept. 15.

Loew's, Inc., declared a quarterly dividend of 50 cents a share on the capital stock, payable Sept. 30 to stock of record Sept. 15.

Empire Brick's Fiftieth Dividend.

The Board of Directors of the Empire Brick and Supply Company of New York has declared the fiftieth regular quarterly dividend of 1½ per cent., payable out of the surplus or net earnings of the company Sept. 15 to stock of record Sept. 10.

BONDS ON STOCK EXCHANGE

Continued from preceding page.

DOMESTIC BONDS.

ref & imp 4½s, Ser A, 2013 ..... 88⅝
L S col 3½s, 1908 ..... 74⅝
6½s, 1928, Registered 74
N Y Chic & St L 6½s, 1974, temp 94⅞
..... 94⅞
38 ..... 94½
1st 4s, 1937 ..... 92⅛
9 ..... 92⅛
N Y C & H R 4½s, 1953 ..... 80½
N Y Dock Co 4s, 1951 ..... 78¼
2 78
N Y Edison 1st & ref 6½s, 1941 118
10 ..... 112⅝
N Y G E L H & P pur money 4s, 1949 88
2 88
N Y & Grnw L 5s, 1946 90
5 90
N Y N H & H 7s, 1925 ..... 87⅜
7 ..... 87⅜
5 ..... 87⅛
3 ..... 87⅛
1 ..... 87⅛
6 ..... 87⅛
15 87
2 ..... 87⅛
16 87
7s, francs 85¼
10 ..... 85¼
conv deb 6s, 1948 77
5 77
5 ..... 77½
deb 4s, 1957 ..... 47¼
1 ..... 47¼
non conv deb 4s, 1956 58
1 58
1947 ..... 58¾
3 ..... 58¾
cv deb 3½s, 1956 ..... 53¼
1 ..... 53¼
non cv 3½s, 1954 ..... 53¼
4 ..... 53¼
N Y O & W gen 4s, 1955 65
1 65
ref 4s, 1992 66
28 66
N Y Railways ref 4s, ctfs of dep, 1942 ..... 42⅝
5 ..... 42⅝
12 ..... 42½
3 ..... 41⅝
adj 5s, 1942 ..... 4⅝
3 ..... 4⅝
ctfs of dep 4⅞
30 ..... 4⅞
20 ..... 4¾
15 ..... 4¾
40 5
N Y State Rys con 4½s, 1962 ..... 64⅜
10 64
N Y Steam Cp 1st 5s, Ser A, 1947 ..... 94¾
1 ..... 97⅛
N Y Tel ref 5s, 1941 107
15 107
4½s, 1939 ..... 96⅛
5 ..... 96⅛
1 ..... 96⅜
s f deb 5s, 1949 100
10 100
N Y Westchstr & Boston 4½s, 1946 ..... 54½
1 ..... 54½
12 ..... 54½
6 ..... 54½
Niagara, L & G ref 6s, 1932 ..... 105¾
1st 5s, 1932 101
Norfik Southn 1st ref 5s, Ser A, 1961 ..... 65¾
26 ..... 65¾
Norfolk & Wn con 4s, 1996 ..... 87½
5 ..... 89½
conv 6s, 1939 125
5 125
Nor American Edison Co s f 6½s, Ser B, 1948 101
3 101
1 ..... 100⅝
s f 6s, Ser A, 1952 ..... 97⅛
5 ..... 97⅛
1 ..... 97⅛
1 97

Northn Ohio 5s, 1945 ..... 88⅜
Nor Ohio Trac & Lt ref s f 5s, Ser A, 1947 88
8 88
Northern Pac 3s, 2047 ..... 60⅝
5 ..... 60⅝
4s, 1997 55
3 ..... 55⅛
10 ..... 55⅛
5 ..... 55¼
Northern Pac, Ser C, 5s, 2047 ..... 96⅛
10 ..... 96⅛
New 5s, Ser D, 2047 96
2 96
ref & imp 6s, 2047 ..... 106⅜
1 ..... 106⅜
6 ..... 106⅜
N Pac Term 1st 6s, 1933 ..... 109¾
3 ..... 109¾
Nor States Pwr 1st & ref 6s, 1941 ..... 103⅜
1st & ref 5s, 1941 ..... 93¾
Northwestern Bell Tel 7s, 1941 109
1 ..... 108⅞
1 109
2 ..... 108⅞
1 109
Ogden & Lake C 4s, 1949 ..... 71¾
4 ..... 71¾
Ohio Pub Ser ref 7s, Ser B, 1947 107
6 107
Oreg Short Lin gtd ref 4s, 1929 ..... 97¼
2 ..... 97¼
gtd con 5s, 1946 ..... 104⅛
4 ..... 104⅛
Oreg-Wash R & Nv 1st & ref 4s, 1961 83
1 83
35 ..... 82⅝
9 83
5 ..... 82⅝
Otis Steel 7½s, 1947 ..... 88¼
1 ..... 88¼
s f 8s, 1941 ..... 85½
Pac Gas & El 5s, 1942 94
1 94
14 ..... 94⅜
4 94
1 ..... 94½
Pac Pow & Lgt 1st & ref 5s, 1930 ..... 98⅛
2 ..... 98⅛
Pac Tel & Tel 5s, 1937 ..... 92⅞
10 ..... 92⅞
6 ..... 92⅞
5s, 1937 98
Paducah & Ill s f 4½s, 1955 ..... 93¾
Pan Am Pet & Trans equip 7s, 1930 ..... 103⅞
2 ..... 103⅞
1st7s, 1938 ..... 103¼
1 ..... 103¼
1st7s, 1938 ..... 103¾
Park Lexington s f 6½s, '52 ..... 95¼
4 ..... 95¼
Penn R R gen 4½s, 1965 94
15 94
1 ..... 94¼
5 94
8 ..... 93⅞
con 4½s, 1960 ..... 88½
1 ..... 88½
5 ..... 88¾
gen 5s, 1968 103
4 103
6½s, 1936 ..... 110¼
19 ..... 110¼
gold 7s, 1930 ..... 110¾
1 ..... 110¾
7 110
Peop G & C of Chi conv 6s, 1947 ..... 94½
Pere Mar 1st 5s, 1956 97
11 97
7 ..... 96⅞
21 ..... 96⅞
Phila Co 1st & ref 5s, Ser A, 1944 ..... 102¾
3 ..... 102¾
1 ..... 102⅞
4 103
5½s, 1938 ..... 94⅜
1 ..... 94⅜
Phil & Rdg 5s, 1973 ..... 99¾
15 ..... 99¾
5 ..... 99½

Pierce Arrow deb 8s, 1948 ..... 87½
3 ..... 87½
7 ..... 87⅞
16 ..... 87⅞
2 ..... 87¾
10 ..... 87¾
2 ..... 87¾
2 ..... 87¾
2 ..... 87¾
6 ..... 87¾
Pierce Oil s f deb 8s, 1931 ..... 101⅜
Port Arthur Canal & Dk 6s, 1953 ..... 97½
Portland Ry L & P 1st & ref 6s, Ser B, 1947 ..... 93¾
Pub Ser Corp s f 5s, 1950 ..... 104½
41 ..... 104½
14 ..... 104⅜
8 ..... 104⅜
s f 5s, 1959, ctfs of dep 97½
24 ..... 97½
Pub Ser Pow 6s, 1948 ..... 101¼
5 ..... 101¼
1 ..... 101¼
1 ..... 101¼
Pub Aleg Sug s f 7s, 1937 109
Reading gen 4s, 1997 95
Read-Jer Cent col 4s, 1951 ..... 86¼
2 ..... 86¼
Remgtn Arms 1st 6s, Ser A, 1937 ..... 92½
Rep Iron & S ref & gen 5½s, 1953 ..... 91¾
Rio Grde J 1st 5s, 1939 ..... 92½
Rio Grde Wn col tr 4s, 1949 ..... 69¼
3 ..... 69¼
1 ..... 69½
3 ..... 69½
1 ..... 69⅝
R I Ark & L 4½s, 1934 ..... 81¼
3 ..... 81¼
St L I M & So gen 5s, 1931 ..... 99¾
50 ..... 99¾
unif & ref 4s, 1929 92
River & Gulf 4s, 1933 ..... 83¼
11 ..... 83¼
St L & S F p m 4s, Ser A, 1950 ..... 70½
22 ..... 70½
5 ..... 70¾
1 ..... 70¾
6 ..... 70¾
25 ..... 70¼
6 ..... 70¾
P 5s, Ser B, 1950 ..... 88¾
7 ..... 88¾
4 ..... 86¼
3 86
D 5s, Ser C 1928 ..... 102¾
2 ..... 102¾
1st mtg 5½s, Ser D, 1942 94
4 94
3 ..... 93¾
adj 6s, 1955 81
5 ..... 81¼
3 ..... 80⅝
1 81
1 ..... 80⅝
1 ..... 80⅝
18 ..... 80⅛
1 ..... 80⅛
inc 6s, 1960 ..... 74½
10 ..... 74½
10 ..... 74¾
7 ..... 74½
5 ..... 74½
14 ..... 74½
6 ..... 73⅞
6 74
3 ..... 73⅝
12 ..... 73⅝
10 ..... 73⅝
St L S W 2d inc 4s, 1989 74
con 4s, 1932 ..... 85¾
1 ..... 85¾
2 ..... 85⅝
10 ..... 85⅝
1st term 5s, 1952 ..... 85⅝
1 ..... 85¼

St Louis Term 5s, 1924 ..... 79½
St P K C S L 1st 4½s, 1941 ..... 79¼
St Paul Union Depot 1st & ref 5s, 1972 ..... 100¼
Salt Lake C & P 7s, 1942 ..... 105½
San An & A P 4s, 1943 79
SanAntonPub Ser 1st & ref 6s, 1959 ..... 98¼
Sea Air Line gold 4s, 1950 ..... 72¾
stmpd 4s 72⅝
2 ..... 72⅝
con 4s, 1945 ..... 53¾
5 ..... 53¾
3 ..... 53⅝
3 53
8 ..... 52¾
ref 4s, 1959 57
14 57
adj 5s, 1949 53
8 53
10 ..... 52⅝
12 53
3 ..... 53¼
Sharon Stl Hoop s f 8s, Ser A, 1941 102
Sinclair Con Oil 7s, 1937 ..... 92½
5 ..... 92½
1 ..... 92¾
14 ..... 92½
5 ..... 92⅞
1st 6½s, Ser B, 1938 87
2 87
1 ..... 86⅝
1 ..... 86⅝
5 ..... 86⅝
3 ..... 86½
3 87
Sinclair Crude Oil pur 7½s, Ser A, 1938 100
6 100
1 ..... 100½
purch m 6s, Ser B, 1926 ..... 100¾
1 ..... 100¾
17 ..... 100⅝
46 ..... 100⅝
2 ..... 100¾
Sinclair Pipe Lines s f 5s, 1942 ..... 84⅝
So Bell Tel 1st 5s, 1941 ..... 93¼
2 ..... 93¼
Southern Col Pw 1st 6s, Ser A, 1947 91
South Bell Tel 1st & ref 5s, Ser A, 1954 ..... 98½
6 ..... 98½
15 ..... 98⅝
35 ..... 98⅞
1 ..... 98⅝
1 ..... 98⅝
1 ..... 98⅛
6 ..... 98⅝
1(o) 97
1 ..... 96½
So Pac col 4s, 1949 79
conv 4s, 1929 ..... 85¾
1st ref 4s, 1955 72
1 72
So Pac San F Term 4s, 1950 ..... 68¾
3 ..... 68¾
Sthn Ry 1st 5s, 1994 81
1 ..... 80¾
1 ..... 80¾
1 ..... 80¾
1 ..... 80¾
inc 6s, 1960 ..... 74½
10 ..... 74½
10 ..... 74¾
7 ..... 74½
5 ..... 74½
14 ..... 74½
6 ..... 73⅞
6 74
3 ..... 73⅝
12 ..... 73⅝
10 ..... 73⅝
St L S W 2d inc 4s, 1989 74
con 4s, 1932 ..... 85¾
1 ..... 85¾
2 ..... 85⅝
10 ..... 85⅝
1st term 5s, 1952 ..... 85⅝
1 ..... 85¼

Steel & Tube gen s f 7s, 1961 106
Syracuse Lgt 5s, 1951 ..... 98½
1 ..... 98½
Tenn Elec 1st & ref 6s, Ser A, 1947 ..... 97¾
Term Ass'n of St L 1st 4½s, 1939 ..... 94¾
ref 4s, 1953 ..... 85⅝
Texas & Pac 1st 5s, 2000 ..... 90½
1 ..... 90½
Third Avenue 1st 5s, 1937 94
ref 4s, 1960 ..... 59½
5 ..... 59½
15 59
adj 5s, 1960 53
4 ..... 54½
22 ..... 54¾
1 ..... 54½
5 ..... 54⅝
1 ..... 54½
12 ..... 54½
50 ..... 54½
3 ..... 54¼
1 54
Tide Water Oil 6½s, 1931 ..... 103⅜
Tol & O C 1st 5s, 1935 ..... 100¾
Tol St L & W 4s, 1950 ..... 82¼
2 ..... 82¼
Union El Ry & P 5s, 1933 ..... 95¼
2 ..... 95¼
Union Pacific 1st 4s, 1947 ..... 91¾
2 ..... 91¾
2 ..... 91⅞
23 ..... 91¾
5 ..... 91⅞
29 ..... 91¾
conv 4s, 1927 ..... 98⅜
5 ..... 98⅜
1st lien & ref 5s, 2008 ..... 104½
15 ..... 104½
6s, 1928 ..... 104⅝
4 ..... 104⅝
1st & ref 4s, 2008 88
1 88
United Drug conv 5s, 1941 ..... 115¼
1 ..... 115¼
6 ..... 115½
Un Fuel Gas 6s, 1936 ..... 97¼
2 98
Un Rys Inv 5s 1926, Pittsbg issue 98½
stamped 98½
2 ..... 98½
United Rys of St L 4s, 1934 ..... 69½
3 ..... 69½
United Stores Realty Corp s f 8s, 1942 101
1 101
U S Rubber 7½s, 1930 104
1 104
1 ..... 104⅝
1st & ref 5s, 1947 ..... 84¾
3 ..... 84½
8 85
1 ..... 84⅞
1 ..... 84½
6 ..... 84⅝
U S Sm Ref & M conv 6% notes, 1926 ..... 101⅜
15 ..... 101⅜
U S Steel s f 5s, 1963 ..... 104⅜
12 ..... 104⅜
2 ..... 104⅝
Utah Lt & T 1st & ref 5s, Ser A, 1944 ..... 85¼
Utah Pwr & Lt 5s, 1944 ..... 91½
2 ..... 91½
2 ..... 91½
2 ..... 91⅝
Utica Gas & E ref & ext 5s, 1957 93
1 93
Verdientes Sug s f 7s, 1942 94
1 94
Va Car Chem s f 7s, Ser A, 1947, ctfs of deposit 53
Va Iron C & C 5s, 1949 ..... 90¾
Va Ry 1st 5s, 1962 96
3 96

gen s f 7s, 1951 106
5 106
1 ..... 98¼
1 98
Term Ass'n of St L 1st 4½s, 1939 ..... 94¾
ref 4s, 1953 ..... 85⅝
Texas & Pac 1st 5s, 2000 ..... 90½
1 ..... 90½
Third Avenue 1st 5s, 1937 94
ref 4s, 1960 ..... 59½
5 ..... 59½
15 59
adj 5s, 1960 53
4 ..... 54½
22 ..... 54¾
1 ..... 54½
5 ..... 54⅝
1 ..... 54½
12 ..... 54½
50 ..... 54½
3 ..... 54¼
1 54
Tide Water Oil 6½s, 1931 ..... 103⅜
Tol & O C 1st 5s, 1935 ..... 100¾
Tol St L & W 4s, 1950 ..... 82¼
2 ..... 82¼
Union El Ry & P 5s, 1933 ..... 95¼
2 ..... 95¼
Union Pacific 1st 4s, 1947 ..... 91¾
2 ..... 91¾
2 ..... 91⅞
23 ..... 91¾
5 ..... 91⅞
29 ..... 91¾
conv 4s, 1927 ..... 98⅜
5 ..... 98⅜
1st lien & ref 5s, 2008 ..... 104½
15 ..... 104½
6s, 1928 ..... 104⅝
4 ..... 104⅝
1st & ref 4s, 2008 88
1 88
United Drug conv 5s, 1941 ..... 115¼
1 ..... 115¼
6 ..... 115½
Un Fuel Gas 6s, 1936 ..... 97¼
2 98
Un Rys Inv 5s 1926, Pittsbg issue 98½
stamped 98½
2 ..... 98½
United Rys of St L 4s, 1934 ..... 69½
3 ..... 69½
United Stores Realty Corp s f 8s, 1942 101
1 101
U S Rubber 7½s, 1930 104
1 104
1 ..... 104⅝
1st & ref 5s, 1947 ..... 84¾
3 ..... 84½
8 85
1 ..... 84⅞
1 ..... 84½
6 ..... 84⅝
U S Sm Ref & M conv 6% notes, 1926 ..... 101⅜
15 ..... 101⅜
U S Steel s f 5s, 1963 ..... 104⅜
12 ..... 104⅜
2 ..... 104⅝
Utah Lt & T 1st & ref 5s, Ser A, 1944 ..... 85¼
Utah Pwr & Lt 5s, 1944 ..... 91½
2 ..... 91½
2 ..... 91½
2 ..... 91⅝
Utica Gas & E ref & ext 5s, 1957 93
1 93
Verdientes Sug s f 7s, 1942 94
1 94
Va Car Chem s f 7s, Ser A, 1947, ctfs of deposit 53
Va Iron C & C 5s, 1949 ..... 90¾
Va Ry 1st 5s, 1962 96
3 96

2 ..... 95¼
1 95
1 ..... 95¼
Va Ry & Pw 5s, 1934 92
13 92
3 ..... 92¼
3 92
Wabash 1st 5s, 1946 ..... 100¾
6 ..... 100¾
2d 5s, 1939 ..... 93⅝
19 ..... 93⅝
5 ..... 93¼
Wab Det & C 5s, 1941 ..... 96⅞
Warner Sugar Corp 7s, '30 97
3 97
1st s f 7s, 1941 ..... 103¼
7 ..... 103¼
Wash Water Pw s f 5s, 1939 101
1 101
2 ..... 100½
Western Elec 5s, 1944 ..... 85⅛
9 ..... 85⅛
5 ..... 85⅜
5 ..... 85⅜
1 ..... 85⅜
Wn Maryland 4s, 1952 ..... 64⅞
4 65
4 ..... 64⅞
10 65
50 ..... 65¼
11 ..... 65½
11 ..... 65⅝
36 ..... 65¾
7 ..... 65½
Wn N Y & P 5s, 1937 ..... 99¼
2 ..... 99¼
Western Pac 1st 5s, 1946 91
12 91
6s, Ser B, 1946 ..... 100¾
10 ..... 100¾
W Penn Pow 1st 5s, Ser A, 1946 ..... 94⅜
1 ..... 94⅜
1 ..... 94⅜
Ser B, 1963 ..... 92½
6s, Ser C, 1958 ..... 103⅝
3 ..... 103⅝
6 ..... 103¾
17 ..... 103¾
1 104
1st 7s, 1946 ..... 106¾
West Shore 4s, 2361 ..... 82¾
2 ..... 82¾
5 ..... 82⅞
registered 82½
1 ..... 82½
1 ..... 81⅞
Wn Un fund & real est 4½s, 1950 ..... 94⅛
1 ..... 94⅛
Wn Un Tel 6½s, 1936 ..... 110¼
10 ..... 110¼
2 ..... 110¼
Westingh E & M 7s, 1931 109
2 ..... 108⅞
Wheel & L E 1st con 4s, 1949 ..... 71¾
1 ..... 71¾
10 ..... 71¾
10 ..... 71¼
ref 4½s, Ser A, 1966 67
1 ..... 66¾
Wickw Spen Steel s f 7s, 1935 ..... 74½
1 ..... 74½
1 ..... 74½
Willys Overld 1st s f 6½s, 1933 98
3 98
Wilson & Co 1st 6s, 1941 ..... 80⅜
1 80
1 ..... 80⅜
2 ..... 80¼
conv s f 6s, 1928 55
2 54
2 ..... 53¾
5s, 1931 60
2 60
6 (3).. 60
2 59
1 ..... 58⅞
3 ..... 58⅝
1 ..... 58¾
Winchest Rep 7½s, 1941 ..... 101¼
2 ..... 101¼
Youngstown Sheet & Tube 6s, 1943, temp 96
1 96
10 ..... 95⅜
2 ..... 95⅞

NEW YORK STOCK EXCHANGE

Continued from Page Sixteen.

1924 High.	1924 Low.	Sales.	Stock and Dividend Rate.	First.	High.	Low.	Last.	Net Ch'ge.	Closing Bid.	Closing Ask.
83	61¼	4,500	Willys-Overland pf.	70	71⅜	70	70	+ ⅛	69¾	70
120⅜	77½	1,900	Woolworth (F. W.) Co. (4)	113⅝	113⅞	112¾	112¾	+ ⅛	112¾	112⅝
31½	17⅞	300	Worthington Pump	26¼	26⅞	26¼	26½	+ ⅛	29	29½
13½	9¾	100	Wright Aeronautical (1)	12¾	12¾	12¾	12¾	+ ⅛	12	12⅝
42	33	400	Wrigley (Wm. Jr.) (3)x-d.	42	42	42	42	+ ⅛	41¾	42
70⅝	62	500	Youngst'n Sh. & Tube (3)	70	70⅝	70	70⅝	+ ⅝	70	70¼
			RIGHTS.							
⅝	1⅛	17,825	Foundation Co.	2	2⅜	2	2⅛	+ ⅛		
1	⅞	17,000	Phillips Petroleum	⅞	⅞	⅞	⅞	+ ⅛	⅞	⅞
17⅜	9½	300	Public Service, N. J.	17⅛	17⅜	17⅛	17⅜	+ ⅛		
34½	15½	400	Reading	33⅝	33⅝	33⅝	33⅝	+ ⅜	33⅛	33⅜
1¼	¼	800	U. S. Hoffman Machinery	¾	¾	¾	¾	— —	—	—

Investment Bonds

SHIELDS & COMPANY
MEMBERS NEW YORK STOCK EXCHANGE
37 PINE STREET
New York

AMERICAN GLUE COMPANY
Debenture 5½% Bonds
Due January 1926-1934

To Yield 5.30% to 6.25%

MILLETT, ROE & CO.
Members New York Stock Exchange
52 WILLIAM STREET
NEW YORK

DISCOUNT HOUSE of
SALOMON BROS. & HUTZLER
Members New York Stock Exchange
60 WALL ST. NEW YORK
TELEPHONE, WHITEHALL 4700
BOSTON CHICAGO
PHILADELPHIA

New Issue

$1,200,000

Missouri Power & Light Company

First Mortgage and Refunding General Lien Sinking Fund Gold Bonds, Series "B" 6½%

Dated December 1, 1923. Due December 1, 1943. Redeemable in whole or in part on sixty days' notice on any interest date up to and including December 1, 1938, at 105 and accrued interest with successive reductions in redemption price of one per cent during each year thereafter. Semi-annual interest June 1 and December 1, payable in Chicago or New York. $1,000, $500 and $100 coupon bonds with privilege of registration as to principal only and interchangeable with respect to denominations. Central Trust Company of Illinois, Chicago, Trustee.

Issuance of these bonds has been approved by the Public Service Commission of Missouri

The Company agrees to pay interest without deduction for any normal Federal Income Tax not exceeding 2% per annum which it may be required or permitted to pay at the source, and to reimburse the holders of these bonds, if requested within 60 days after payment, for the Pennsylvania and Connecticut 4-Mills, and Maryland 4½-Mills Taxes and for the District of Columbia Personal Property Tax not exceeding 5-Mills per $1.00 per annum, and for the Massachusetts Income Tax on the interest not exceeding 6% of such interest per annum.

Mr. Clement Studebaker, Jr., President, summarizes his letter to us as follows:

Missouri Power & Light Company, organized under the laws of the State of Missouri, owns and operates directly or through subsidiaries, electric power and light, gas, heating, water, street railway and ice properties in 117 cities and towns in Missouri, Oklahoma, Kansas and Ohio, serving a population estimated at 161,000. Extensions are being made in all of the territories served by the Company and its subsidiaries to meet the demands for services rendered, particularly electric power and light.

Security: In the opinion of counsel, these bonds are secured by a direct first mortgage on the properties owned by the Company at Jefferson City and Mexico, together with the adjacent communities which are served with electricity from the latter point. They are also a mortgage on the fixed property of the Company located at Brookfield, Excelsior Springs and Edina, Missouri, and on the transmission lines extending to many communities and the distribution systems serving therefrom, subject to $1,598,200 bonds of the Excelsior Springs Water, Gas & Electric Company and North Missouri Power Company, under which latter bonds are pledged all of the securities of the Kansas subsidiary operating at Marysville. The bonds are also secured by a lien subject only to a closed issue of $4,104,200 North American Light & Power Company First Lien 20-Year Gold Bonds on all the outstanding securities of the other subsidiary companies owned by the Missouri Power & Light

Legal Investments for Savings Banks and Trust Funds in New York State
Exempt from all Federal Income Taxes

CITY OF CHARLOTTE
NORTH CAROLINA
4½% Gold Bonds
Dated Sept. 1, 1924
Due March 1, 1927-65

These bonds are direct general obligations of the City of Charlotte, payable from unlimited ad valorem taxes on all the taxable property within the city.

MATURITIES & PRICES
1927-28 to yield 4.00%
1930 to yield 4.25%
1931-39 to yield 4.30%
1940-65 to yield 4.35%

Complete description upon request.

J. G. WHITE & COMPANY
INCORPORATED
37 WALL STREET NEW YORK

Exempt from Federal Income Taxes

State of Michigan
4% and 4¼% Highway Bonds
Due August 1, 1944
Legal Investment for Savings Banks and Trust Funds in New York, Massachusetts and Connecticut.

FINANCIAL STATEMENT
Assessed Valuation $5,500,000,000
Net Bonded Debt (1.27% of Assessed Valuation) 69,854,468
Population (1920 Census) 3,668,412

Legality approved by John C. Thomson, Esq.

PRICES
4% Bonds to yield 4.00%
4¼% Bonds to yield 4.05%

THE EQUITABLE TRUST COMPANY OF NEW YORK
37 Wall Street
247 Broadway 355 Madison Avenue

AN INVESTMENT TRUST

A Bond Entitled to the Investor's Confidence

A COMPANY able to earn its bond interest 6¾ times, as this Company did in the six months ended June 1 last, certainly is worthy of the investor's confidence.

Buyers of the Secured Serial 6% Gold Bonds of International Securities Trust of America acquire safety because the Bonds are protected by collateral with a sustained *market value* much greater than the par value of Bonds outstanding. They acquire high earning power because the Trust's assets are managed in accordance with methods long tested by successful British Investment Trusts.

Our Circular describes the three series of Bonds in detail; write for a copy.

INTERNATIONAL SECURITIES TRUST OF AMERICA
BULL & ROCKWELL CO.
Agents
50 Pine Street New York
161 Devonshire St. Boston
© B. & R. CO. 1924

Bank Stocks

Trust Company Stocks

Bankers Capital Corporation
41 East 42nd Street
New York
Telephone Vanderbilt 1155

GERMAN BONDS
and Stocks
C. B. RICHARD & CO.
Established 1847
29 BROADWAY NEW YORK

OFFER $1,250,000 BUILDING BONDS

Bankers Market at Par 6½% Issue Secured by Mortgage on Chicago Property.

$1,000,000 FOR ALABAMA

State Securities Priced to Yield 4.25%—Portland (Ore.) Issue Also on Sale.

A new issue of $1,250,000 fifteen-year 6½ per cent. first mortgage leasehold sinking fund gold bonds of the Hartford Building, Chicago, is offered at par by A. C. Allyn & Co. The mortgage provides for the payment to the trustee of $120,000 per year in semi-annual instalments, beginning Feb. 1, 1925, for the payment of interest and for the retirement of bonds by purchase or redemption by lot.

Hambleton & Co., E. H. Rollins & Sons, H. M. Byllesby & Co., Inc., and the Federal Securities Corporation are offering a new issue of $1,200,000 first mortgage and refunding general lien sinking fund gold bonds, Series B, of the Missouri Power and Light Company at $98.50 and interest, to yield more than 6.60 per cent. The bonds, which bear 6½ per cent. interest, are dated Dec. 1, 1923, and are due Dec. 1, 1943. They are redeemable in whole or in part on sixty days' notice on any interest date up to Dec. 1, 1938, at 105, with successive reductions in redemption price of 1 per cent. annually thereafter.

A new issue of $1,000,000 City of Portland (Ore.) gold 4 per cent. water works bonds is being offered by the First National Bank, the Detroit Company, Inc., Kissel, Kinnicutt & Co. and the Anglo-London-Paris Company. The bonds are dated Sept. 1, 1924, and mature $50,000 annually from 1935 to 1954 inclusive. They are offered at prices to yield 4.25 per cent., according to maturities.

A syndicate composed of Caldwell & Co., Redmond & Co., Austin, Grant & Co, Inc., Stainer Brothers, Birmingham, and the Merchants Bank of Mobile, Ala., is offering a new issue of $1,000,000 State of Alabama 4½ per cent. gold harbor improvement bonds, dated July 1, 1924, and due serially from 1934 to 1973 inclusive. The bonds are priced to yield 4.25 per cent. for all maturities.

The offering at par of $2,000,000 United Fuel and Supply Company 6½ per cent. first mortgage real estate sinking fund gold bonds, dated Aug. 1, 1924, and due Aug. 1, 1939, is made by a syndicate headed by Hoagland & Co., and including Howe, Snow & Bertles, Otis & Co. and Peabody, Houghteling & Co.

Harris, Forbes & Co. of this city and Roy T. H. Barnes & Co. of Hartford are offering a new issue of $184,000 City of Derby (Conn.) 4¼ per cent. bonds maturing in various amounts from 1929 to 1952 inclusive, at prices to yield about 3.60 per cent. for the 1929 maturity, 3.70 per cent. for the 1930 maturity and 3.80 per cent. for other maturities.

Curtis & Sanger and Blodgett & Co., jointly, have obtained $750,000 Fall River (Mass.) 4 per cent. bonds, dated Aug. 1, 1924, and due from 1925 to 1944 inclusive. The firms bid 100.153 for the issue.

The Commissioner of Finance and Accounts of the City of Buffalo, N. Y., will receive bids up to 11 A. M. Sept. 3 for $1,000,000 thirty-year 4¼ per cent. water bonds, $600,000 twenty-year serial 4½ per cent. school bonds, $30,000 twenty-year serial 4½ per cent. park bonds, and $80,000 twenty-year serial 4½ per cent. police and fire department bonds. No bids will be considered at less than par and interest.

Dillon, Read & Co. announced that the issue of $10,000,000 North American Company 6 per cent. cumulative preferred stock had all been sold and the subscription books closed.

WILL LIQUIDATE FIRM.

European Investors Returned 400,000,000 Marks to Germany.

The European Investors, Ltd., of which Franklin D. Roosevelt is President, will be gradually liquidated, it was reported in the financial district yesterday. This is the company which was organized several years ago under a Canadian charter to convert the German marks held by Americans into German industrial securities on the Berlin Stock Exchange.

The investors were invited to purchase shares of the European Investors, Ltd., issued in mark denominations. Marks from the sale of shares of stock were then used to purchase stocks on the Berlin Stock Exchange. It was reported yesterday that the average cost of the mark share was about $2.50 and that the book value of each share at the present time was approximately $7. The company has about 17,000 shares of stock outstanding. During its period of operation it is estimated that the company returned almost 400,000,000 marks to Germany.

Railroad Plans Bond Issue.

WASHINGTON, Aug. 20.—The Buffalo, Rochester & Pittsburgh Railway Company today asked authority of the Interstate Commerce Commission to sell a $3,000,000 issue of consolidated 4½ per cent. mortgage bonds.

MARKET AVERAGES.

STOCKS.
YESTERDAY'S RANGE.

	High.	Low.	Last.	Net Chge.
25 railroads	72.44	71.41	71.53	— .56
25 industrials	121.90	120.09	120.80	+ .31
50 stocks	97.17	96.75	96.16	— .17

DAILY RANGE OF 50 STOCKS.

	High.	Low.	Last.	Net Chge.
Aug. 19	96.76	96.30	96.53	— .15
Aug. 18	96.89	95.80	96.48	+ .45
Aug. 16	96.40	95.74	96.06	+ .25
Aug. 15	96.14	94.24	95.78	+ .56
Aug. 14	95.29	94.16	94.92	+ .76
Aug. 13	94.88	93.83	94.16	— .06

MONTHLY RANGE OF 50 STOCKS.

	High.		Low.		Last.
*1924.	97.17	Aug. 20	92.48	Aug. 1	96.16
1923.	93.11	Aug. 30	77.23	Aug. 4	92.70
1922.	86.91	Aug. 31	82.54	Aug. 2	86.56
1921.	85.37	Aug. 3	68.57	Aug. 25	81.93
1920.	81.14	Aug. 2	75.04	Aug. 9	79.84

YEARLY RANGE OF STOCKS.

*1924.	97.17	Aug. 20	82.25	Apr. 23	96.16
†1923.	93.52	Mar. 6	77.59	July 6	80.05

Full Years.

1923.	93.52	Mar. 6	77.15	Oct. 25	84.15
1922.	93.06	Oct. 16	66.21	Jan. 10	86.53
1921.	73.13	May 6	58.35	June 21	68.80
1920.	94.07	Apr. 5	63.70	Dec. 22	67.90
1919.	99.59	Nov. 5	80.73	Jan. 21	89.89

DOMESTIC BONDS.
YESTERDAY'S CLOSE.

		Net Change. Day.	Month.	Year.
40 issues	$1.18	—.13	—.56	+4.59

DAILY RANGE OF 40 DOMESTIC BONDS.

Aug. 19	$1.27	—.04	Aug. 12	$1.25	+.07
Aug. 18	$1.31	—.04	Aug. 11	$1.18	—.03
Aug. 16	$1.35	—.05	Aug. 9	$1.20	—.08
Aug. 15	$1.40	+.04	Aug. 8	$1.23	+.24
Aug. 14	$1.36	+.04	Aug. 7	$1.04	—.07
Aug. 13	$1.32	+.07	Aug. 6	$1.11	—.11

YEARLY RANGE OF 40 BONDS.

*1924.	$1.69	July 25	76.95	Jan. 2	$1.15
†1923.	79.43	Jan. 3	75.95	July 5	76.56

Full Years.

1923.	79.43	Jan. 3	75.58	Oct. 2	76.71
1922.	83.54	Aug. 22	78.01	Jan. 3	79.12
1921.	76.31	Nov. 29	67.56	June 30	76.37
1920.	78.14	Oct. 21	65.57	May 21	69.66
1919.	79.05	June 2	71.08	Dec. 1	72.69

FOREIGN BONDS.
YESTERDAY'S CLOSE.

		Net Change. Day.	Month.	Year.
10 Govt. issues.	101.64	—.29	+1.58	+2.31

DAILY RANGE OF 10 FOREIGN BONDS.

Aug. 19	101.93	+.12	Aug. 9	101.80	+.04
Aug. 18	101.80	+.06	Aug. 8	101.75	+.18
Aug. 16	101.86	—.06	Aug. 7	101.57	+.30
Aug. 15	101.92	—.01	Aug. 6	101.27	+.25
Aug. 14	101.93	+.09	Aug. 5	100.02	+.12
Aug. 13	101.84	+.10	Aug. 4	100.90	+.08
Aug. 12	101.74	—.01	Aug. 2	100.87	+.12
Aug. 11	101.75	—.05	Aug. 1	100.75	+.10

YEARLY RANGE 10 FOREIGN BONDS

*1924.	101.93	Aug. 14	97.31	Jan. 5	.....
†1923.	101.14	June 7	96.02	Jan. 30	99.53

Full Year.

1923.	101.14	June 7	96.02	Jan. 30	97.33

*To date.
†To corresponding date last year.

SPLITDORF ELECTRIC CITED.

Newark Concern in Bankruptcy Court With $4,559,504 of Liabilities

A petition in bankruptcy was filed in the Chancery Court in Newark yesterday against the Splitdorf Electric Company of 392 High Street, a concern having twelve subsidiaries and plants in several cities.

Harry D. Halsey, the petitioner, said he controlled forty shares of stock and was taking the action to protect himself and other stockholders. He said the company had been losing money, and that its present liabilities equaled its assets, which he placed at $4,559,504.

Vice Chancellor John H. Backus signed an order to prevent the company from disposing of any property or mortgages, and directing the officers to show cause why a receiver should not be appointed and a special master called in to conduct an investigation.

The Splitdorf Electric Company was organized in New Jersey in 1912, with a capital stock of $3,500,000. This was increased the following year to $4,500,000.

UNION TANK CAR EARNINGS.

Net of $1,393,197 is Shown on Report for Six Months.

Net earnings of the Union Tank Car Company for the six months to June 30 were $1,393,197, after making an allowance of $1,918,456 for depreciation. This is equivalent to about $9 a share, or a yearly rate of $18, and compares with $18.14 in 1923.

Total assets on June 30 amounted to $50,582,751, including tank equipment less depreciation, $44,676,602; shops and materials, $1,080,881; cash and securities, $3,237,319, and accounts receivable of $1,508,237. Among the liabilities were accounts payable, $640,207, and car trust notes $6,500,000, as well as a reserve of $907,535.

National Acme Company Expands.

The National Acme Company of Cleveland was yesterday reported to be acquiring the Russell Gear and Machine Company. The former will close its Canadian branch at Montreal and move its equipment to the Russell plant at Toronto. The new company will be the Canadian Acme Screw and Gear, Ltd. The Russell Company is a subsidiary of the Russell Motor Company, which holds a considerable interest in Willys-Overland, Ltd.

Sheffield Farms Net $1,471,274.

The Sheffield Farms, Inc., for the year ended June 30, 1924, reports net profit of $1,471,274 after all deductions for expenses and taxes, against $848,434 in the previous fiscal year. The above figures make no allowances for depreciation.

AGREEMENT NEAR ON RAIL MERGER

Approval of Nickel Plate Plan by All Boards Expected Before Sept. 1.

MORE MEETINGS ARE HELD

Erie and Pere Marquette Directors Consider Details and Are Reported in Accord.

Agreement on the new Nickel Plate merger by the Board of Directors of the Nickel Plate, the Père Marquette, the Erie, the Chesapeake & Ohio, and the Hocking Valley is now definitely expected before September. Meetings of the Executive Committee of the Erie, and the directors of the Père Marquette were held yesterday folowing meetings of the Nickel Plate and the Chesapeake & Ohio boards in Cleveland on Tuesday.

The directors of all thees railroads are now thoroughly familiar with all the details of the proposed merger and, with few exceptions, are in accord with the fundamental basis of the agreement. It is expected that whatever objections has arisen will be smoothed out by the end of the month so that the entire plan can be submitted to the Interstate Commerce Commission and holders of the securities without delay.

The Executive Committee of the Erie Railroad Company spent several hours yesterday morning considering the plan and the offer to holders of Erie stock. A few suggestions for changes were made which will be taken up with legal representatives of the Van Sweringens. The Erie Executive Committee will complete their report to the Board of Directors, which is expected to meet next week.

Directors of the Pere Marquette also met yesterday and considered the Van Sweringen merger. No official statement was given out following the meeting, but it is understood that the Pere Marquette is in a position to accept the terms of the Van Sweringen offer as soon as the other railroads have acquiesced.

The meeting of the Nickel Plate and the Chesapeake & Ohio boards were held in Cleveland and it was said in New York yesterday that careful consideration had been given to the proposed merger. The Van Sweringens dominate the directors of these two railroad so completely that their acceptance is considered as only a matter of form. It is generally believed in the financial district that as a matter of policy the Van Sweringens will not announce that the directors of these roads have accepted the terms until the other roads have made public their position.

If there are any serious objections to the plan, it is not expected to come from the Boards of Directors, all of whom are closely allied with such interests as J. P. Morgan & Co., the First National Bank, and the Van Sweringens, who have already agreed to the terms.

There was no definite indication yesterday of organised objections from the minority holders of Chesapeake & Ohio. Discontentment was still in evidence, but the objectors continue to lack an active leader.

OIL CO. STRIKE IS SETTLED.

Men Return to Mexican Petroleum Plants in Tampico.

Labor troubles in the plants of the Mexican Petroleum Company, a subsidiary of the Pan-American Petroleum and Transport Company, in Tampico, have been settled, according to advices received by the company yesterday, and all men are now working on full time. The company's employes were prevented from working for a few days by interference from outside labor organizations.

The following official statement was issued yesterday:

"The Pan-American Petroleum and Transport Company has received advices from its Tampico offices to the effect that all wharf gangs have returned to work, and that steamers are being loaded and dispatched, the C. A. Canfield, E. L. Doheny and C. E. Harwood having sailed yesterday. Various departments of the company which were closed temporarily have also been reopened."

AUTO MARKET IMPROVES.

Trade Journal Notes Upward Trend in Manufacturing Schedules.

The upward trend of automobile manufacturing schedules, while not great, bears witness to the steadily improving market and a continued forward movement in dealers' stocks, which in some cases has virtually wiped out surplus cars, according to Automotive Industries.

"Sales volume has not developed to a high point," the publication says, "and spottiness still marks demand throughout the country. Sales, likewise, are not uniform among the different makes of cars. There is a somewhat improved demand from agricultural centres, but this is not yet so marked as to warrant a sharp stepping up in production programs."

NEW ISSUE

Legal for Michigan Savings Banks—Tax Exempt in Michigan

In the opinion of counsel, these bonds are a legal investment for savings banks in the State of Michigan, as real estate values exceed twice the amount of the loan, and such values have been appraised and approved as specifically provided in rulings of the Commissioner of Banking.

$2,000,000

United Fuel and Supply Company

Detroit, Michigan

First Mortgage Real Estate 6½% Sinking Fund Gold Bonds

Dated August 1, 1924 Due August 1, 1939

Coupon bonds in denominations of $1,000, $500 and $100, payable principal and interest at the offices of Bankers Trust Company, New York City or Security Trust Company, Detroit, Michigan. Registerable as to principal only. Interest payable semi-annually August 1st and February 1st, without deduction of the normal Federal Income Tax up to 2%, the company agreeing to refund, upon application, the state taxes of Massachusetts, Connecticut, Pennsylvania and Maryland. Redeemable as a whole or in part upon any interest date on 30 days' notice at 103 for the first 10 years, less ½% for each year thereafter. Security Trust Company, Detroit, Trustee.

COMPANY: The United Fuel and Supply Company, a Michigan Corporation, with its predecessors, has been engaged in the fuel and supply business in Detroit for 46 years, is the largest business of its kind in Michigan and one of the largest building supply businesses in the United States. It is estimated that the company does approximately 50% of the fuel and supply business in the City of Detroit.

The company owns and operates large supply yards in Detroit, several large dock properties on the Detroit River, 5 steamships and a fleet of dredges and barges operating in the Detroit River and Lake St. Clair. The company owns and operates 7 locomotives, 25 cars, 75 motor trucks and 70 teams of horses. About 800 people are employed in the company's operations. Gross sales for the year ended March 31, 1924, were in excess of $6,000,000.

EARNINGS: During the period March 31, 1916, to March 31, 1924, the company earned net, after local taxes, Federal taxes and maintenance, but before depreciation, $3,519,653.84, or an average of $391,072.65 per annum. For the 12 months ended March 31, 1924, net earnings were $571,393.82, or more than four times the maximum annual interest charges on this entire issue. For the first quarter, ending June 30th, of the 1924 fiscal year, net earnings were $193,450.28.

SECURITY: These bonds are a direct obligation of the United Fuel & Supply Company and are secured by first mortgage on all the real estate holdings and other fixed assets of the company. The total assets of the company are valued in excess of $6,950,000. Of this, over $5,430,000 is represented by real estate values, including sixteen parcels of real estate in the Detroit district valued at $4,354,034 by a committee of five members of the Detroit Real Estate Board; viz., Harry H. Fairchild of Homer Warren & Co., Edward A. Loveley of Stormfeltz, Loveley & Co., C. C. Wormer, Jr., of Wormer & Moore, H. A. Starret of Starret Land Co., and T. H. Welch of Thomas H. Welch & Co. *The value of real estate in the Detroit district alone, as appraised by the above committee, is therefore over twice this entire issue.*

SINKING FUND: Provision is made for a minimum sinking fund, beginning in January, 1926, which will retire by purchase or call $1,197,000 of this issue before maturity. Additional sinking funds are provided in accordance with the provisions of the trust deed.

MANAGEMENT: Mr. C. N. Ray has been and will continue to be the active head of the company. His associates are likewise men of long connection with this company and experienced in the fuel and supply business.

Price 100 and Interest, to Yield 6.50%

We offer these bonds for delivery when, as and if issued, subject to prior sale and to the approval of our counsel.

Hoagland, Allum & Co. Incorporated
Howe, Snow & Bertles Incorporated
Peabody, Houghteling & Co.
Otis & Co.

Statistics and information contained herein, while not guaranteed, have been obtained from sources which we believe to be reliable.

New Issue *Exempt from all Federal Income Taxes*

$1,000,000

City of Portland, Oregon

Gold 4% Water Works Bonds

Dated Sept. 1, 1924 Due serially Sept. 1, as shown below

Coupon bonds in the denomination of $1,000. Principal and semi-annual interest (March 1 and Sept. 1) payable in gold coin in New York City or in Portland.

FINANCIAL STATEMENT

Real Value of Taxable Property (estimated)		$400,000,000
Assessed Valuation Taxable Property 1924		304,253,760
Bonded Debt including this issue		35,266,036
Water Debt	$11,686,000	
Sinking Fund	1,287,765	
Net Debt		22,282,271
*Population (U. S. Census 1920) 258,288		

PORTLAND, the fourth largest city on the Pacific Coast, is the commercial center and natural outlet for practically the entire State of Oregon and sections of Washington and Idaho. The City is served by eight railroads including four transcontinental lines, and through its port more than thirty steamship lines carry on an extensive coast-wise and trans-Pacific trade.

These bonds, issued for waterworks purposes, constitute a direct obligation of Portland and are payable from unlimited taxes upon all taxable property within the City.

Due $50,000 each year from 1935 to 1954 inclusive.

Prices to Yield 4.25%

Legality to be approved by Messrs. Storey, Thorndike, Palmer & Dodge, Boston, Mass.

First National Bank
The Detroit Company Incorporated
Kissel, Kinnicutt & Co.
Anglo London Paris Co.

New York, August 21, 1924.

New Issue

Tax Exempt in Connecticut
Exempt from all Federal Income Taxes

$184,000

City of Derby, Conn.

4¼% Bonds

Maturities
$8,000 each year Sept. 1, 1929 to 1936, Incl.
7,000 each year Sept. 1, 1939 to 1948, Incl.
6,000 each year Sept. 1, 1949 to 1952, Incl.

Prices
1929 Maturity to yield about 3.60%
1930 Maturity to yield about 3.70%
1931-1952 Maturities to yield about 3.80%

Circular on request

Harris, Forbes & Co New York
Roy T. H. Barnes & Co Hartford

German Stocks
BOUGHT—SOLD—QUOTED
Jerome B. Sullivan & Co.
FOREIGN GOVERNMENT, MUNICIPAL & R.R. BONDS
42 BROADWAY, — NEW YORK
42 Broadway New York

PROPOSALS.

U. S. ENGINEER OFFICE, SECOND DISTRICT, Room 816, Army Building, New York, N. Y. Sealed proposals will be received here until 11 A. M., Eastern standard time, September 12, 1924, and then opened, for dredging in New York and New Jersey Channels. Further information on application.

What Rails Will Merge?

Which railroad stockholders are in best position to profit by mergers is featured in the current issue of *The Financial World*. Just out. Send for FREE acquaintance copy.

Clip this advertisement and return it with your address. Do it today.

The Financial World
Published every week since 1905.
80 Park Place New York

SALESMAN

Old established progressive house handling only highest grade stock and bond issues has opening for two experienced salesmen with established New York City clientele. Applicants must be between ages of 25 and 40 and be able to show successful record of average earnings of at least $6000 per annum over past three years.

To such men only an exceptional opportunity is offered to earn between $10,000 and $20,000 per year on a liberal drawing account against commission basis. No application considered which does not meet above requirements. Our own salesmen have been advised of this advertisement and all replies will be held in strict confidence.

Address R. T. C.,
RUDOLPH GUENTHER-RUSSELL LAW, INC.
131 Cedar Street, New York City

Brevity Is The Soul of Safety!

To those bond investors who are tired of *arguments* of safety without *proof* and who want *proof* of safety without *argument*, we herewith submit in four words the one reason responsible above all others for the reputation of 5½% PRUDENCE-BONDS and the rising volume of Prudence Bondholders:

PRUDENCE-BONDS ARE GUARANTEED

Mail coupon for copy of new booklet

Offices open Mondays until 9 P.M.

The PRUDENCE COMPANY, Inc.

NEW YORK BROOKLYN
331 Madison Ave. 162 Remsen St.

TEAROUT

The Prudence Company, Inc., F-921
331 Madison Ave., at 44th St., N.Y.C.

Gentlemen: Without obligation on my part, please mail booklet, "Partners in Profit," describing the Prudence Plan.

Name

Address

City

German Bonds

All Issues
BOUGHT—SOLD—QUOTED

Jerome B. Sullivan & Co.
FOREIGN GOVERNMENT, MUNICIPAL & R.R. BONDS
42 BROADWAY, — NEW YORK.

OUR understanding of business needs and our unusual facilities are of real interest to alert business men who require financing.

LEVISON & COMPANY,
Bankers,
70 WEST FORTIETH ST.
Telephone Longacre 9720.

An American Appraisal
THE AUTHORITY
Investigations, Valuations, Reports ... Industrials, Public Utilities, Natural Resources
THE AMERICAN APPRAISAL CO.
120 Broadway New York

SALESMEN WANTED

Men and women to sell high-grade dividend paying stocks of established Public Utility Companies under successful management. Character and industry more essential than experience. A permanent and paying connection can be established by those with necessary qualifications. Commission and drawing account.

Address V 990 Times Downtown

WANTED
RESPONSIBLE BOND HOUSE

To take over the sale of a small issue

6% First Mortgage Bonds

covering select apartment house enterprise in most favorable location, neighboring city. Most attractive investment-speculation, stock-bond combination that makes possible a return to the purchaser of

6½% or More

Liberal commission and full co-operation locally. This is an unusual offering, and one that will sell readily with the right organization behind it.

Z 1923 Times Annex.

FINANCIAL NOTICES.

TO THE HOLDERS OF
FIRST MORTGAGE 5% BONDS OF
THE UTAH FUEL COMPANY
Due March 1, 1931.

SINKING FUND.

Notice is hereby given as provided in Article XII. of the mortgage of the Utah Fuel Company and Pleasant Valley Coal Company dated March 1, 1901, that written proposals will be received by the undersigned at its office, 140 Broadway, New York City, until 10 o'clock A. M., Thursday, August 28, 1924, for the sale to it as Trustee, at the lowest prices at which such bonds shall be offered, not exceeding 110% of their principal amount, of sufficient of the above bonds to exhaust the sum of Eleven Thousand Eleven Dollars and Sixty-one Cents ($11,011.61), interest on the bonds accepted will cease August 28, 1924.

The Trustee reserves the right to reject any and all proposals in whole or in part. Each proposal must designate the bonds offered by their serial numbers, should state the post office address of the party making the proposal and should be enclosed in a sealed envelope and endorsed "Proposal for sale of Utah Fuel Company Bonds to Sinking Fund," and addressed to the TRUST DEPARTMENT.

Persons desiring to make offers of bonds to the Sinking Fund, whose responsibility is not known to the Trustee, should accompany their offers by a sufficient letter of introduction or guarantee of good faith by a bank, banker or others whose responsibility is established.

GUARANTY TRUST COMPANY
OF NEW YORK,
By WILLIAM C. POTTER, President.
Dated August 6, 1924.

AMERICAN CHICLE COMPANY

Notice of Purchase of Notes.

The undersigned proposes to acquire at the lowest prices obtainable $60,000.00 principal amount of its 6% Five-Year Notes, dated October 1, 1922. It accordingly invites offers from the holders of all or any part of such amount of such notes. Offers should contain the name and address of the bidder and be inclosed in a sealed envelope endorsed "Offer to sell 6% Five-Year Notes of American Chicle Company" and should be delivered to Bankers Trust Company at its office, 16 Wall Street, New York, N. Y. (Trust Department), not later than 12 o'clock noon, Friday, September 5, 1924, at which time and place said offers will be opened. All offers should be accompanied by a certificate of a responsible financial institution to the effect that the Notes tendered have been deposited with such institution, subject to sale pursuant to this notice and the said offers respectively. Any proposal shall be for all or any part of the Notes offered, whether so expressed or not, and the Company reserves the right to reject any and all proposals. Notice of acceptance of offers will be mailed on or before Saturday, September 6, 1924, and delivery of Notes accepted, with all unmatured coupons attached, shall be made at the office of the said Trust Company on or before three P. M. September 11, 1924.

Dated August 14, 1924.
AMERICAN CHICLE COMPANY,
By A. A. MASTERSON, Treasurer.

UTILITY CO. STOCK SETS NEW RECORD

American Power and Light Common Advances 26 Points to $401 a Share.

PREFERRED GAINS 7 POINTS

Speculation Based on Plan to Split Up Stock on a Basis of 10 to 1.

Speculation in the common shares of the American Power and Light Company put the stock up 26 points yesterday, this being the net gain for the day. The shares have risen approximately forty points in two days, or to the record high of $401 a share. The preferred jumped ahead 7 points yesterday to $91 a share. Both rises were predicated, as on previous days, on the forthcoming split-up of the common on a basis of 10 to 1.

The feature of the rise in both the common and preferred stocks was the small number of sales. Transactions amounting to only 90 shares in the case of the common were sufficient to establish a record for the current year in the rapid advance of a public utility stock in one day. Early in the year the stock sold at $200 a share. The stock opened yesterday at $401, and after dropping to $380, itself a new high from the previous day, closed at the opening price.

The directors of the company voted several days ago to submit to stockholders a recapitalization plan involving the issuance of ten new shares for each share outstanding. It was indicated at the time that the board had been forced to this action by the successive rises in the stock, which had made it "unwieldy" for marketing purposes.

This is frequently the case in stocks of companies whose dividend policy would not otherwise sanction a division in the shares, but which are compelled to take this step as a result of the speculation which sends the stock up above what is considered the "natural limit." The new stock will be of no par value, compared with a par value of $100 on the present common.

$28,979,850 IN BONDS MATURE NEXT MONTH

Most of the Corporate Issues to Be Refunded or Paid, It Is Expected.

As only $28,979,850 of corporation bonds mature during September it is now expected that most of the issues will be refunded or paid from funds in the treasuries of the respective companies. Of the total, railway bonds falling due amount to $4,707,250; public utility bonds, $12,513,100, and industrial bonds, $11,759,500.

The largest single issue maturing is the $9,560,100 Market Street Railway of San Francisco consolidated 5s. Since last April the company has been paying off this issue to holders desiring payment in advance of maturity. The only important industrial maturity falling due during the month is an American Cotton Oil 6 per cent. note issue of $7,500,000. The Gold Dust Company already has the money in its treasury to meet this issue.

Following is a list of corporate maturities for September as compiled by Dow, Jones & Co.:

RAILROAD BONDS

Sept. 1	N.Y.Cent. eq. tr. of 1922.	4½ $544,000
Sept. 1	Great Northern eq. tr..	5 576,000
Sept. 1	Schen'ty & Duanesb 1st	6 500,000
	Miscellaneous	2,788,250
	September total	$4,707,250

PUBLIC UTILITY BONDS

Sept. 1	Market St. Ry. cons...	5 $9,560,100
Sept. 1	Boston Elec. Light cons.	5 1,250,000
Sept. 1	Minn.& St. P. S. Ry. 1st	5 500,000
Sept. 1	Hoosac Val. St. Ry. ref.	4 400,000
	Miscellaneous	803,000
	September total	$12,513,100

INDUSTRIAL BONDS

Sept. 1	Hadfield-Penfield Steel col.	5 $500,000
Sept. 1	Van Sweringen Co. 1st.	7 300,000
Sept. 1	General Am. Tk. Car eq. tr. 1½	7 207,000
Sept. 1	American Cotton Oil notes	6 7,500,000
Sept. 15	Shreveport Prod. & Ref. 2-year	8 215,000
	Miscellaneous	3,547,500
	September total	$11,759,500
	Combined total for September	$28,979,850

FOUNDATION CO. EARNINGS.

John W. Doty Estimates Year's Total Will Be $967,000.

John W. Doty, President of the Foundation Company, who sailed yesterday for Europe on the Mauretania to close several contracts abroad, said that earnings of his company for the present year, according to present indications, will amount to more than $967,000 and that $15 per share or more will be earned on the common stock.

"If the present rate of earnings continues," said Mr. Doty, "the directors may see fit to declare an extra dividend, but that is entirely in their hands." Mr. Doty said that he was going abroad at this time to look over the Foundation Company, Limited, which is doing a large amount of subway and general power house work in England.

"Throughout the world," he said, "we are working on seventy contracts, which total between $70,000,000 and $80,000,000. If the situation in Europe is adjusted I think it will stimulate business generally and open up larger fields for us."

Pure Oil Dividends Reviewed.

Common stockholders of the Pure Oil Company have received $40,475,582 in cash dividends since the incorporation of the company in 1914, according to a statement made public yesterday. In addition the company has paid $5,562,675 in stock dividends.

FINANCIAL NOTES.

The Braden Copper Mines Company collateral trust fifteen-year 6 per cent. sinking fund coupon bonds, due Feb. 1, 1931, have been stricken from the list of the Stock Exchange. Permanent engraved voting trust certificates for the common stock without nominal or par value of the United States Hoffman Machinery Corporation have been substituted for the temporary certificates.

Donald A. Clark has become associated with the municipal bond department of W. A. Harriman & Co.

E. Holt Ellason, Robert A. Kolb and John Ellason, formerly of the firm of Holman, Watson & Rapp of Philadelphia, announce the formation of a new firm under the name of Ellason, Kolb & Ellason, with offices in the Packard Building, Philadelphia, for the transaction of a general business in investment bonds.

In a circular entitled "Facts versus Fancies," prepared by F. J. Lisman & Co. and Morgan, Livermore & Co., the market position of European Dollar Bonds is analyzed.

The National City Company has issued a history of the Baltimore & Ohio Railroad. Frazier Jelke & Co. are distributing a circular on United States Hoffman Machinery 7 per cent. convertible preferred stock.

Henry S. Bartow has been appointed Assistant Secretary of The New York Trust Company.

The Bankers Capital Corporation, 41 East Forty-second Street, has issued its semi-monthly financial stocks bulletin.

FOREIGN EXCHANGE.

No Halt to Decline in Sterling—Other Rates Off in Sympathy With London.

Yesterday's operations in the foreign exchange markets witnessed virtually no halt to the decline in rates which started on Monday. Sterling exchange sold down to 4.47 11-16, a price almost ten cents per pound sterling below the high level quoted last week, prior to the agreement on the Dawes plan reached at the Inter-Allied Conference. The rate is also the lowest quoted since Aug. 7. There was a slight rally in sterling before the close, but final price was 2½ cents below the previous day's closing. Rates on Paris, Rome and other European countries continued to sag, but German marks were quoted unchanged.

WEDNESDAY, AUG. 20, 1924.

Range of Rates, Sight Exchange.

	High.	Low.	Final.	Tuesday's Final.
LONDON	$4.48¼	$4.47¼	$4.48¾	$4.48¾
PARIS	5.40¼	5.38½	5.38	5.40½
ROME	4.48¼	4.39¼	4.39¼	4.44¼
AMSTERDAM	38.80	38.66	38.66	38.80
*BERLIN	4.166	4.166	4.166	4.166
MADRID	13.84	13.80	13.83	13.87
STOCKHOLM	26.60	26.55	26.55	26.54

*Value of $1 in billions of marks.

Closing Rates.

In the subjoined table the quotation on sterling represents dollars and decimals of a dollar; all others represent cents and decimals of a cent. Quotations preceded by the decimal mark indicate a price measured in fractions of a cent.

	Wednesday.	Tuesday.	Week Ago.	Year Ago.
Europe.				
STERLING—Par $4.8665 per sovereign.				
Demand	4.46¼	4.49¾	4.53¾	4.76¾
Cables	4.43	4.49¾	4.53¾	4.55¾
Com., 60 days	4.42	4.49¾	4.49¾	4.52¾
Com., 90 days	4.41½	4.44½	4.49¾	4.51¾
FRANCE—Par 19.3 cents per franc.				
Demand	5.38	5.40½	5.56	5.55½
Cables	5.38½	5.41	5.56½	5.56
ITALY—Par 19.3 cents per lira.				
Demand	4.29¾	4.44¾	4.46¼	4.30
Cables	4.40	4.45	4.46¾	4.30½
BELGIUM—Par 19.3 cents per franc.				
Demand	4.97	5.04	5.13¼	4.44½
Cables	4.97¾	5.04¾	5.14	4.45
GERMANY—Par 23.8 cents per mark.				
Demand	.00000000024	.00000000024	.00000000024	.00000
Cables	.00000000024	.00000000024	.00000000024	.00000
AUSTRIA—Par 20.8 cents per crown.				
Demand	.0014¼	.0014¾	.0014¾	.0014
Cables	.0014¼	.0014¾	.0014¾	.0014
CZECHOSLOVAKIA—Par 20.3 cents per crown.				
Demand	2.90¾	2.90¾	2.97¾	2.94
Cables	2.90¾	2.90¾	2.97¾	2.94
DENMARK—Par 26.8 cents per krona.				
Demand	16.14	16.14	16.10	18.23
Cables	16.16	16.16	16.12	18.26
FINLAND—Par 19.3 cents per finmark.				
Demand	2.51¼	2.51¾	2.51¾	2.77
Cables	2.51¼	2.51¾	2.51¾	2.77
GREECE—Par 19.3 cents per drachma.				
Demand	1.89	1.90	1.84	1.99
Cables	1.89½	1.90½	1.87	1.93
HOLLAND—Par 40.2 cents per florin.				
Demand	38.86	38.80	39.05	39.33
Cables	38.89	38.84	39.09	39.37
HUNGARY—Par 20.3 cents per crown.				
Demand	.0013¾	.0013¾	.0013¾	.0013
Cables	.0013¾	.0013¾	.0013¾	.0013
NORWAY—Par 26.8 cents per krone.				
Demand	13.85	13.86	13.97	14.37
Cables	13.87	13.88	13.99	16.40
*POLAND—Par 19.3 cents per sloty.				
Demand	19.25	19.25	19.25	.0004½
Cables	19.35	19.35	19.35	.0004¾
PORTUGAL—Par $1.0805 per escudo.				
Demand	8.01	8.08	8.05	4.61
Cables	8.06	8.13	8.00	4.66
RUMANIA—Par 19.3 cents per leu.				
Demand	.46	.46	.46	.47½
Cables	.46	.46	.46	.47½
SPAIN—Par 19.3 cents per peseta.				
Demand	13.83	13.87	13.49	13.33
Cables	13.84	13.89	13.51	13.35
SWEDEN—Par 26.8 cents per krona.				
Demand	26.56	26.54	26.61	26.97
Cables	26.58	26.56	26.63	26.99
SWITZERLAND—Par 19.3 cents per franc.				
Demand	18.78	18.83	18.86	18.58
Cables	18.81	18.85	18.88	18.60
YUGOSLAVIA—Par 19.3 cents per dinar.				
Demand	1.34½	1.34½	1.35	1.05¼
Cables	1.34½	1.34½	1.35	1.05¼
Far East.				
CHINA—Cents per silver dollar for Hongkong; per tael for Shanghai and Peking.				
Hongkong—				
Demand	75.00	75.50	75.25	72.875
Peking—				
Demand	73.92	73.75	73.38	70.00
Cables	73.75	73.575	73.50	70.125
Shanghai—				
Demand	73.62	73.75	73.38	70.00
Cables	73.75	73.875	73.50	70.125
INDIA—Calcutta. Cents per rupee, nominally stabilized at one-tenth of a pound sterling				
Demand	32.45	32.50	32.13	30.23
Cables	32.56	32.62	32.25	30.33
PHILIPPINE ISLANDS—Manila. Par 50 cents per silver peso.				
Demand	49.625	49.68	49.25	49.25
Cables	49.875	49.75	49.50	49.50
JAVA—Par 40.2 cents per florin.				
Demand	39.00	39.00	38.875	38.625
JAPAN—Par 49.8 cents per yen.				
Demand	41.00	41.13	41.50	46.82
Cables	41.13	41.25	41.625	46.90
South America.				
ARGENTINA—Par 42.44 cents per Argentine paper dollar.				
Demand	33.75	33.75	33.75	32.76
Cables	33.875	33.875	33.875	32.85
BRAZIL—Par 32.45 cents per paper milreis.				
Demand	10.00	10.00	10.06	10.00
Cables	10.031	10.031	10.13	10.06
CHILE—Par $6.5 cents per pappa peso.				
Demand	9.90	10.00	10.15	13.20
Cables	10.01	10.06	10.15	13.25
PERU—Par $4.8665 per pound.				
Checks	4.14	4.16	4.18	4.18
Cables	4.16	4.17	4.19	4.18
URUGUAY—Par $1.0342 per gold peso.				
Demand	78.50	78.50	79.00	78.38
Cables	78.50	78.50	79.25	78.61
Canada.				
MONTREAL—Par 100 cents per Canadian dollar.				
Demand	99.90	99.97	99.84	97.74

Russian Currency.

Prices for pre-revolution Russian ruble notes were as follows (par $51.40 cents per ruble):

	Bid.	Asked.
100-ruble notes	.17	.20
500-ruble notes	.17½	12¾

*Effective July 1, by Government decree, sloty replaced mark; relations fixed at 1,800,000 Polish marks for one sloty. Present price is for new currency, while for year ago per paper mark.

Live Stock Market at Chicago.

Special to The New York Times.

CHICAGO, Aug. 20.—The hog market was 10 cents higher, closing about the top, with a high figure for the day of $10.15 and an average of $9.25. Movement in the interior is falling off. Receipts were 14,000 head. Receipts of 19,000 lambs and sheep were the largest midweek supply of the season. Lamb prices generally were steady, but aged sheep were 15@25 cents lower. Heavy steers were dull and weak and prices, on the average, are off 50 cents from the close of last week. Receipts were 11,000 head.

Bank on the Leviathan a Success.

James H. Perkins, President of the Farmers Loan and Trust Company, who sailed yesterday for Europe on a three months' trip, said the company's experiment of establishing a branch bank on the steamer Leviathan had been a financial success. To the surprise of the bank's officials, he said, the branch made money from the start. They had expected it to be purely an advertising proposition. Mr. Perkins was optimistic regarding Fall business.

SECURITIES AT AUCTION.

Following securities were sold at the auction salerooms of Adrian H. Muller & Sons, auctioneers, yesterday:

17,924 shares Atlantic Fruit Company certificates of deposit, 1¼ per share.

$700,000 Irving Bank-Columbia Trust Company five-year 5 per cent. convertible notes, Irving Bank-Columbia Trust Company certificates of deposit stamped to entitle holder to receive 140,000 shares Atlantic Fruit and Sugar Company common stock, $210,000 for lot.

$760,000 par value Atlantic Fruit Company demand notes, Irving Bank-Columbia Trust Company certificates of deposit stamped to entitle holder to receive 160,000 shares Atlantic Fruit and Sugar Company common stock, $225,000 for lot.

50 shares Marine and Mill Supply Corporation 8 per cent. cumulative preferred; 50 shares Marine and Mill Supply Corporation common; 75 shares Adams Express Co. preferred; 75 shares Adams, Evans & Co. common; 350 shares Anglo-American Commercial Corporation, Ltd., $201 for lot.

5,150 rubles, Russian Government Internal War Loan 5½ per cent. bonds, due Feb. 14, 1926, with August, 1917, and subsequent coupons attached, $23 lot.

JULY COTTONSEED OUTPUT.

Increase of 62,897 Tons Over 1923.

Reported by Census Bureau.

WASHINGTON, Aug. 20.—Cottonseed crushed during the year ended July 31 totaled 3,304,484 tons, compared with 3,241,587 in the previous year, the Census Bureau announced today. Cottonseed on hand at mills July 31 totaled 31,534 tons, compared with 13,780 a year ago.

Cottonseed produces manufactured in the year and on hand July 31 were as follows:

Crude oil produced, 978,993,377 pounds, compared with 1,002,923,464 the previous year, and on hand, 4,057,676 pounds, compared with 5,103,548. Refined oil produced 862,333,994 pounds, compared with 910,589,166, and on hand, 105,945,676 pounds, compared with 138,112,468. Cake and meal produced, 1,515,018 tons, compared with 1,487,067, and on hand, 43,591 tons, compared with 46,795. Linters produced, 669,347 bales, compared with 616,347, and on hand, 53,477 bales, compared with 27,565.

Exports for the year were: Crude oil, 24,512,513 pounds, compared with 23,753,300, the previous year; refined oil, 15,051,881 pounds, compared with 36,717,936; cake and meal, 134,949 tons, compared with 226,583, and linters, 114,144 bales, compared with 41,435.

Ask Holiday for Produce Exchange.

A petition is being circulated on the New York Produce Exchange requesting the Board of Managers to grant a special holiday on Saturday, Aug. 30, the Saturday preceding Labor Day.

BID AND ASKED QUOTATIONS

FOREIGN ISSUES.

Closing quotations for Government and municipal bonds issued in this country and in American currency values:

	Bid.	Asked.
Argentine 5s, 1945 M. & S.	81	82
Argentine 6s, 1957 M. & S.	93½	94
Argentine 7s, 1927 F. & A.	102¾	102¾
Austrian Gov. 7s, 1943 J. & D.	96	96½
Belgium 6s, 1925 J. & J.	100¾	101
Belgium 7½s, 1945 J. & D.	110	110¾
Belgium 8s, 1941 F. & A.	102¼	102¾
Brazil Cent. Rys. 7s, '52 J. & D.	83	83½
Can. Steamship 7s, 1943 M. & N.	94¼	95¼
Carlsbad 8s, 1954 A. & J.	97	98
City of Bergen 8s, 1945 M. & N.	110	110¾
City of Berne 8s, 1945 M. & N.	111	113½
City of Bordeaux 6s, '34 M. & N.	88½	89
C. of Gt. Prague, 7½s, '52 M. & N.	91½	92
City of P. Alegre 8s, 1961 J. & D.	96½	96
U. S. of Brazil 8s, 1941 J. & D.	96¼	97
U. S. of Brazil 7½s, 1952 A. & O.	102	98
Dom. of Canada 5s, 1926 A. & O.	101¼	101¾
Dom. of Canada 5½s, '29 F. & A.	106¾	104
Dom. of Canada 5s, 1931 A. & O.	101¼	101¾
Dom. of Canada 5s, '52 M. & N.	102¾	102¾
Holland-Am. Line 6s, 1947 M. & N.	81½	82
Hungary 7½s, 1944 F. & A.	87½	87¾
Rep. of Colombia 6½s, '27 A. & O.	99¾	100
Rep. of Chile 7s, 1942 M. & N.	98¼	99
Rep. of Chile 8s, 1941 F. & A.	105¼	105¾
Rep. of Chile 8s, 1928 A. & O.	103¼	104
Rep. of Chile 8s, 1946 M. & N.	106¾	106¾
Rep. of Haiti 6s, 1923 A. & O.	90	91
Chinese Gov. 5s, 1951 J. & D.	46½	47
City of Buenos A. 6½s, '57 A. & J.	96	96½
City of Christiania 6s, '45 A. & O.	110¾	110¾
City of Copen. 5½s, 1944 M. & N.	95¼	95¾
City of Montevideo 7s, '52 M. & N.	91	91¾
Czechoslovak Rep. 8s, '51 A. & O.	100¾	100¾
Czechoslovak Rep. 8s, '52 A. & O.	100¾	100¾
Rep. of Bolivia, E.T.8s, '47 M. & N.	96	96½
Rep. of Cuba ext. 5s, 1944 M. & S.	95	95¾
Rep. of Cuba ext. 5s, 1949 F. & A.	87¾	88
Rep. of Cuba ext. 4½s, 1949 F. & A.	87¾	88
Rep. of Cuba 5½s, 1953 J. & J.	96¾	96¾
Denmark 8s, 1945 A. & O.	110	110¼
Denmark 8s, 1942 J. & J.	100¾	100¾
Dan. Mun. 8s, Ser. A, '46 F. & A.	106¾	106¾
Dan. Mun. 8s, Ser. B, '46 F. & A.	106¾	106¾
Dutch East Indies 6s, 1947 J. & J.	96¾	96¾
Dutch East Indies 6s, 1962 M. & S.	96¾	96¾
Dutch E. Indies 5½s, '53 M. & S.	90¾	90¾
Dutch E. Ind. 5½s, rects. M. & N.	90¾	90¾
El Salvador 8s, 1948 J. & J.	102¾	102¾
Finland 6s, Ext. Loan, '45 J. & J.	96¼	96¾
French Gov. 7½s, 1941 J. & D.	102¾	103
French Gov. 8s, 1945 M. & S.	106¾	106¾
Finland 8s, 1946 M. & S.	99	99½
Italy 6½s, 1925 A. & O.	100¾	101
Japanese 4s, 1931 J. & J.	82¾	83¼
Japanese 4½s, 1925 J. & J.	87½	
Japanese 4½s, 2d ser., '25 J. & J.	87½	
Japanese 6½s, 1954 J. & J.	92¾	92¾
Oriental Dev. 6s, 1953 M. & S.	88	88¼
Jurgens U. M. W. 6s, 1947 J. & J.	81¼	81¾
City of Lyons 6s, 1934 M. & N.	89	89½
City of Marseilles 6s, 1934 M. & N.	88¾	89
City of Soissons 6s, 1936 M. & N.	87¾	88½
U. S. of Mexico 4s.	21	
U. S. of Mex. 4s, ass'd J. & D.	16¾	18
U. S. of Mexico 4s, 1910 J. & J.	19¾	22
U. S. of Mexico 5s.	33	45
U. S. of Mex. 5s, '45, ass'd Q. Jan.	33	35
U. S. of Mexico 6s, 1913 J. & J.	32¼	38½
King. of Neth. 6s, 1972 M. & S.	99¾	99¾
King. of Neth. 6s, 1964 A. & O.	99¾	99¾
King. of Norway 6s, 1940 A. & O.	112¾	113
King. of Norway 6s, 1952 A. & O.	97¾	98
King. of Norway 6s, 1943 F. & A.	97¾	98
King. of Norway 6s, 1944 F. & A.	97¾	97¾
King. of Serbs C.&S. 8s, '62 M. & N.	90	90
Paris-Lyons-Med. 6s, 1958 F. & A.	81¾	82
Paulista Ry. 7s, 1942 M. & S.	96	96
State of Queensl'd 6s, 1947 F. & A.	103¾	103
State of Queensl'd 7s, 1941 A. & O.	109	109¼
State of Rio Grande do Sul 8s, 1946 A. & O.	97¾	98
Rio Janeiro 8s, 1946 A. & O.	96¼	96
Rio Janeiro 8s, 1947 A. & O.	94	94¼
Rotterdam 6s, 64, cits. M. & N.	98¾	99
Dominican Rep. 5s, 1958 F. & A.	102	102¼
Dominican Rep. 6s, 1942 M. & S.	91	91½
State of S. Paulo 8s, '36 J. & D.	100¾	100¾
City of Sao Paulo 8s, '52 M. & N.	97	96¾
Dept. of the Seine 7s, 1942 J. & J.	96¼	96¾
King. of Sweden 6s, 1939 J. & D.	104¾	104¾
Swiss Confed. 8s, 1940 J. & J.	115¾	116
Swiss Gov. 5½s, 1946 A. & O.	98¾	98¾
City of Tokio 5s, 1952 M. & S.	65¾	65¾
City of Uruguay 8s, 1946 F. & A.	106¾	106
City of Zurich 8s, 1945 A. & O.	110¾	111½
Un. K. 5½s, 1929 F. & A.	110	111
Un. K. 5½s, 1937 F. & A.	104¾	105
U. S. S. Copen. 6s, 1937 J. & J.	91¼	92

U. S. GOVERNMENT PRE-WAR LOANS.

Closing quotations for Government bonds:

	Bid.	Asked.
2s, r. 1930	103¾	104¾
2s, c. 1930	103¾	104¾
4s, 1946	95	96¼
4s, r. 1925	100¼	101
4s, c. 1925	100¼	101
Pan 2s, r. 1936	103¼	104¾
Pan 2s, r. 1938	103¼	104¾
Pan 3s, r. 1961	95	96¼
Pan 3s, c. 1961	95	96¼
P I 4s, '34, 92		95
P I 4s, '35, 92		95
P I 4s, '36, 92		95

Closing quotations for stocks in which there were no transactions:

	Bid.	Asked.
Alaska J...	1	1¼
Alb & Sus.	191	
Allis-Ch. W.	98	
Allt Rty.	118	
A C & D pf.	115¾	116
Am Bk N.	132	135
Do pf.	55	55½
Am B Sug pf.	72	73
Am B S & F. Fdy pf.	106¾	108
Am C & F. Do pf.	170	171
Am Ice. Do pf.	122	125
Am Ice pf.	80¾	82
Am Ln. F pf.	94	100¾
Am Ln. Do pf.	30	30¾
Am Lo pf.	119¾	120¾
Am Metal pf. ex d.	110	118
Am R pf.	113¾	11
Am Republ.	38	41
Am Roll M pf.	103¾	
Am Snuff.	146	150
Do pf.	98	100
Am Stl Fd pf.	105	107
Am S Tob.	8¼	9
Do pf.	29¼	32
Am Tob pf.	104	105
Am W W A pf.	97	98
Am Wr Pa pf.	3¼	5¼
Ann Arbor	15	20
Do pf.	33¼	35½
Art Metal.	15	16
Assets R.	¼	¾
Asso D G 1st pf.	90¾	92
Do 2d pf.	98	100
Atlas Por.	50	52
Do pf.	88	90
Atlas T.	5	6
Aug M pf.	80	90
Auto K.	2¾	3
Auto Sales	5	6
Do pf.	14	18
Bald. L pf.	114	116¼
B & O pf.	60¼	60¾
B & A pf.	90¾	91½
Bar Leath.	23	32
Do pf.	90	95
Bayuk Cig.	42	45
Do 1st pf	96	97¼
Do 2d pf.	95	100
B'ch Creek	37¼	
B-S pf.	21¾	
Blumenthal pf.	80	85¼
Booth Fish	2	4
1st pf.	90	95
Brit E M.	3¼	3½
Brown Sh. ex div.	89	93
Do pf.	100	104
Bruns Tep.	3	4
B, R & P.	60	65
Do pf.	80	90
Buff & L.	110	120
Do pf.		84
Burns Bros pf.	97	100
Do pr pf.	110	120¼
Bush Ter.	65	75
Bush Ter. B'ldg pf.	90	101
Cal Ar.	83¼	84½
Can So.	64¾	
Case T M.	25	37½
C R I of N J.	245	250
Cent R M pf.	94	98¾
C'tain-teed	28	29¾
Do 1st pf.	75	80
C & O pf.	105	107
C & A pfs.	5¼	6
Do pf cfs.	10	14
C & N W pf.	106	109
Chi, St P, M & Om.	46	47½
Do pf.	81	90
Chi Tab, ex div.	46	49
C, C, C & St L pf.	95	95¾
Coca-Cola	93	95
Do 2d pf.	1¼	
Col F & I pf.	98	
Com Inv T pf.	80¼	100
Cons Dis.	90	½
Cont C pf.	100¼	111
Cont Ins.	95	98
Corn P R pf.	113	122¼
Cosden pf.	87	87
Crex Carp.	40½	53
Cuba R R pf.	73¼	78
Cu-Am Sug pf.	46	44¾
D & H.	90	93
Do pf.	93	
Del & Hud.	90	91
Del L & W.	73	80
Do pf.	85	
D & R 1st pf.	96	98
Do pf.	90	96
Del Match pf.	93	116
D, S & A pf.	2½	3
Do pf.	5¾	6¼
Dom Rest.	75	80
Do pf.	80	90
Dunl Tir.	1	1¼
Do 1st pf.	75	80
Duq Lt 1st pf.	90	95¼
E Boston	1	2
Elk H Coal	13	15
Do pf.	21	25½
Emp Brass pf.	10	14½
Equit Gas pf.	10	14½
Fair Mot pf.	94	96
F

OIL COMPANY EARNS $21,339,766 IN YEAR

General Petroleum Corporation Has $8,267,329 Available for Common Dividends.

BARNESON SOUNDS WARNING

Cautions Governmental Bodies That "Authority Cannot Be Abused Without Penalty."

The annual report of the General Petroleum Corporation and its subsidiaries for the year ended June 30 shows gross profit from oil and transportation operations of $21,339,766 against $18,313,544 in the previous fiscal year, and net income of $8,267,329 available for dividends on the capital stock, against $5,991,397 the year before. After allowing for the regular dividends on the preferred stock the company reported a balance of $8,042,475 available for the common stock, which was equal to $7.18 a share on the 1,120,020 shares of common stock of $25 par value outstanding. This compares with about $5.60 a share the year before.

The consolidated balance sheet on June 30 showed current assets of $31,433,620, of which $22,063,296 represented the value of oil in storage and $2,142,227 cash on hand. Current liabilities aggregated $8,109,526, the chief items among which were $3,000,000 notes payable and $3,846,964 accounts payable. In regard to the oil carried in storage, the report says that "the market value of the oil inventory and the exchange balances are in excess of $21,000,000."

The consolidated income account for the year ended June 30, 1924, compared with 1923, follows:

	1924.	1923.
Gross oper. profit	$21,339,766	$18,313,544
Res., deplet. deprec., exp., tax, &c.	7,892,447	6,600,727
Net oper. income	13,747,318	11,712,816
Gross income	14,279,288	12,228,182
Int. other charges	5,510,147	5,736,784
Net income	8,769,476	6,491,397
Federal taxes	502,147	500,000
Balance	8,267,329	5,991,397
Previous surplus	9,901,240	6,085,547
Adjustments	19,324	
Profit and loss surp.	$15,827,077	$9,901,240

John Barneson, President of the company, sounds a warning to Government bodies responsible for legislation affecting the industry:

"In the last year," he says, "the oil industry has successfully carried unusual burdens, and in addition has maintained its position against unjust attacks from various sources. The industry is sound and essential to the prosperity of the country. Its operations—highly technical in character—have been conducted with intelligence and honesty of purpose.

"It is necessary, however, at this time to remind employes and stockholders alike that their mutual interest in the progress of the industry requires continued loyalty and positive maintenance of the freedom of individual initiative. It is also well to caution governmental bodies charged with the responsibility of legislation, or the authority of supervision over industry, that this responsibility can not be shirked, nor this authority abused without penalty."

J. A. STEWART NEARS HIS 102D BIRTHDAY

Friends to Honor Chairman of Board of United States Trust Company Next Tuesday.

John Aikman Stewart, Chairman of the board of the United States Trust Company, will celebrate his 102d birthday next Tuesday, and his friends in the financial district plan to shower him with telegrams of congratulation and flowers.

Although he has not been active in the affairs of the institution for about two years—or since passing his 100th birthday—Mr. Stewart retains all of his faculties and a keen interest in the news of the financial and business world.

His business friends say Mr. Stewart possesses a record unsurpassed by any other man in the country, so far as length of service is concerned. Until he was 100 years old he took an active and keen interest in the affairs of his institution, and drove to his office in the Wall Street district almost every week. These trips have now been given up, and all of his time is spent at his home in Morristown. Mr. Stewart enjoys good health, despite his feebleness.

A native of New York, Mr. Stewart is the oldest living graduate of Columbia University, having completed his studies there in 1840. His early business career was with the New York, Lake Erie & Western Railroad from 1840 to 1842, and from 1842 to 1850 he was clerk of the New York Board of Education. From 1850 to 1853 he was an actuary of the New York Life Insurance Company, and in the latter year organized the United States Trust Company, and was its secretary until 1864. He was President of the institution from 1853 to 1902, except for two years during the Civil War, when at the call of President Lincoln he served as Assistant Treasurer of the United States. He has been Chairman of the United States Trust Company since. Mr. Stewart is a member of the Union League Club and has been a member of the Board of Trustees of Princeton University since 1868.

During the earlier years of his life Mr. Stewart was particularly interested in trust funds. In later years his studies extended to practically every branch of the banking business, and to his leadership is attributed much credit for the growth of the institution of which he is the head.

Railway Bond Issues Approved.

WASHINGTON, Aug. 20.—The Northern Central Railway Company today received authority from the Interstate Commerce Commission to issue $8,300,000 of general and refunding mortgage 5 per cent. gold bonds to be delivered at par to the Pennsylvania Railroad Company in partial settlement of certain expenditures made for additions and betterments. The Pittsburgh, Youngstown & Ashtabula Railway Company has received authority to issue $2,000,000 of first general mortgage 5 per cent. bonds, and the Connecting Railway Company was authorized to issue $1,545,000 of first mortgage 5 per cent. bonds for the same purpose.

CORPORATE MEETINGS TODAY

For Dividend Action.

Gulf States Steel Co.
International Cement Corporation common and preferred.
Juliet Graveyard Co.
Texas Gulf Sulphur Co.
West Boylston Mfg. Co. preferred.

Special.

Industrial Ware & Cold Star Co.

GOVERNMENT OBLIGATIONS.

Following are the prices paid in the open market for United States Treasury certificates of indebtedness and notes of the different issues:

Month.	Yld.	P.C.	Bid.	Ask.	Yield.
September	1924	6¾	100⅞		1.25
December	1924	6¾	100⅞	100¼	1.94
December	1924	4¼	100⅛	100⅜	1.86
March	1925	4	100⅛	100⅜	2.32
March	1925	4¼	101⅛	101⅜	2.29
June	1925	4¼	101⅛	101⅜	2.27
December	1925	4	101⅛	101⅜	3.09
March	1926	4¼	102⅛	102⅜	3.13
September	1926	4¼	101⅞	102⅛	3.40
March	1927	4¼	101⅞	102⅛	3.51
December	1927	4½	102⅝	102⅞	3.53

MISCELLANEOUS MARKETS

PUBLIC UTILITY STOCKS.

	Bid.	Asked.
Adirondack Power & Light	83½	84½
Adirondack Power & Light pf.	96	97¾
Alabama Trac. Lt. & Power	52½	54
American Gas & Electric	76	77
American Gas & Electric pf	44¾	45¼
American Light & Traction	124	125¾
American Light & Traction pf	92	93½
American Power & L., old stk.	870	
American Power & Light, new	40	40⅝
American Power & Light pf	90	91
American Public Utilities	78	80
Amer. Pub. Util. prior pf	79½	82¼
Appalachian Power	73	75
Appalachian Power pf	88	90
Arkansas Light & Power	87	
Arkansas Light & Power pf	91	92½
Carolina Light & Power	175	
Cities Service	145	146
Cities Service pf	75¾	75⅝
Cities Service pf. B	7	7⅛
Cities Service bankers' shares	14¼	15
Colorado Power	94	95¾
Colorado Power pf	94	95¾
Columbus Ry., Power & Light	115	119
Columbus Elec. & Power 1st pf	130	
Columbus Elec. & Power 2d pf	98	
Commonwealth Power Corp.	102	103
Commonwealth Power Corp. pf.	78¾	80¼
Continental Gas & Electric	68	70
Continental Gas & E. partic.	78	80
Continental Gas & E. prior	85	90
Cont. Gas & El. Pow. pf., w. war	9½	10¾
Consumers Power 6% pf	90	95
Consumers Power 6% pf	93	97
Eastern Texas Electric stock	68	70
Eastern Texas Electric pf	90	
Electric Railway Securities	15	16
Electric Bond & Share	101	102
El Paso Electric, new stock	67	70
Empire Gas & Fuel	89	91
Federal Utilities	19	
Federal Utilities pf.	95	
General Gas & Electric	49	51
General Gas & Elec. conv. pf A.	60	62
General Gas & Electric pf. A	101	104
General Gas & Electric pf. B	117	
Galveston-Houston Electric	37	40
Galveston-Houston Electric pf.	72	75
Illinois Power & Light pf.	93	95
Kentucky Securities Corp.	70	73
Kentucky Securities Corp. pf.	70	73
Lehigh Power Securities	70	75
Mich. Elec. pf. A	4	5
Mississippi River Power	31	32¾
Mississippi River Power pf.	87	89
Mountain States Power	22	24
Mountain States Power pf.	87	
National Power & Light	164	166
National Power & Light pf.	92	94
North Carolina Pub. Ser. pf.	90	91
Northern Ohio Electric	11	12
Northern Ohio Electric pf.	27	29
Northern Ontario Lt. & Power	52	56
Northern Ontario Lt. & Pow. pf.	70	72
Northern States Power	100	103½
Northern States Power pf.	94	96
Northern Texas Electric	60	63
Northern Texas Electric pf.	70	73
Oklahoma Gas & Electric pf.	90	
Pacific Gas & Electric	90	91¼
Pacific Gas & Electric pf.	34	37
Portland Ry., Lt. & P.	74	76
Portland Ry., Lt. & P. pf.	74	76
Power Securities Corp	8	11
Power Sec. Corp. pf.	10	105
Puget Sound Power & Light	57½	60
Puget Sound Power & Lt. 6% pf.	80	83
Puget Sound Power & Lt. 7% pf.	102½	104½
Republic Railway & Light	38	39¼
Republic Railway & Light 6% pf.	66	67½
Sierra Pacific Electric	17	18
Southern California Edison	98	99
Southern Cal. Edison 7% pf.	105	106
Southern Cal. Edison 6% pf.	117	
So. Power & Light	28	31
Standard Gas & Electric pf.	49	50
Tampa Electric Co.	162	164
Tenn. Electric Power	37	38
Tenn. Electric Power 1st 6% pf.	79	81
Tenn. Electric Power 2d 6% pf.	65	66
Tenn. Electric Power 7% pf.	93	95
United Am. El. bankers' shares	15	16
United Gas & Electric	32	33½
United Gas & Electric pf.	81	82½
Vermont Hydro-Electric pf.		94
Western Power 7%	33¼	33½
Western Power 7% pf.	80	82
West Va. Lt., Heat & Power pf.	94½	96½
West. Penn. Power 7% pf.	101	103

EQUIPMENT BONDS.

(Quoted on a percentage basis.)

Name.	Maturity.	Rate.	Bid.	Asked.
Atl. Coast Line	1925-'35	6	5.25	5.00
Do	1925-'35	6½	5.25	4.90
B. & O.	1925-'38	4½-5	5.00	4.75
Do	1925-'35	6	5.35	5.05
Bethlehem St.	1925-'30	7	5.50	5.00
Bos. & Albany	1924-'34	4½	5.00	4.75
Buff., R. & P.	1924-'35	4½-5	5.30	4.85
Canadian Nor.	1924-'29	6	5.20	4.90
Can. Pacific	1924-'33	4½	5.05	4.80
C., R. I. & P. of N.J.	1924-'35	6	5.45	5.00
Do	1925-'35	6	5.25	5.00
Cent. of Ga. Ry.	1925-'39	5	5.05	4.80
Ches. & Ohio	1925-'35	6	4.85	4.75
Do	1925-'37	5	5.15	4.90
Do	1925-'35	6	5.35	5.05
Chi. & Alton	1924-'37	6	5.70	5.40
Chi., Bur. & Q.	1925-'35	6	5.25	5.00
C., M. & St. P.	1925-'38	6-5½	5.45	5.10
Do	1925-'35	6	5.60	5.30
Chi. & Northw.	1925-'35	6	5.20	5.05
Do	1925-'38	5-6½	5.10	4.85
C., R. I. & Pac.	1924-'35	4½-5	5.15	4.90
Do	1925-'35	5	5.60	5.30
C., St. P. M. & O.	1925-'31	7	5.35	5.05
C., O., C. & St. L.	1925-'35	6	5.00	4.75
Col. & Southn.	1925-'35	6	5.50	5.20
Del. & Hudson	1925-'35	6	5.25	5.00
Erie R. R.	1924-'37	4½-5	5.25	5.00
Do	1924-'38	5-5½	5.40	5.15
Ft. Grow. Ex.	1924-'30	5-5½	5.20	4.85
Gt. North'n Ry.	1924-'38	5	5.00	4.75
Do	1925-'35	6	5.25	5.00
Ill. Central	1924-'38	4½-5	4.95	4.75
Do	1924-'35	5-6½	5.05	4.80
Do	1925-'35	6	5.25	5.00
Kan. City So.	1925-'35	5½	5.30	5.00
Do	1925-'35	6	5.55	5.30
Long Island	1924-'38	5-6	5.45	5.15
Louis. & Nash.	1924-'38	4½-5	4.95	4.75
Do	1925-'35	6	5.25	5.00
Do	1925-'36	6½	5.05	4.80
Michigan Cent.	1924-'37	5-6	5.05	4.80
Do	1925-'35	6	5.25	5.00
M., St. P. & SSM.	1924-'38	4½-5	5.20	4.90
Do	1925-'35	6	5.30	5.00
Mo., Kan. & T.	1925-'35	6	5.65	5.35
Mo. Pacific	1925-'35	6	5.60	5.30
Do	1924-'39	5½-6½	5.40	5.15
N. Y. Central	1924-'35	4½-5	4.90	4.70
Do	1925-'35	6	5.25	5.00
Do	1925-'35	7	5.05	4.80
N.Y., C. & St. L.	1924-'39	4½-5	5.00	4.75
N.Y., N.H. & H.	1924-'38	4½-5	5.10	4.85
Do	1924-'35	6	6.50	6.00
Do	1924-'35	6	4.85	4.50
Norfolk & W.	1925-'34	4½	4.85	4.50
Northern Pac.	1924-'38	4½-5	5.05	4.80
Pacific Fr. Ex.	1925-'35	6	5.05	4.80
Penn. R. R.	1925-'39	5	4.85	4.65
Do	1925-'35	6	5.20	4.95
Pere Marquette	1925-'35	6	5.50	5.25
Pitts. & L. E.	1924-'35	6½	5.10	4.85
Reading Co.	1925-'32	4½-5.6	4.87	4.50
Seaboard A. L.	1924-'38	6½-6	5.60	5.20
Do	1925-'35	6	5.50	5.20
Southern Pac.	1924-'34	4½-5	5.00	4.75
Do	1925-'35	6	5.20	5.00
Southern Ry.	1924-'38	4½-5	5.00	4.75
Do	1925-'35	6	5.10	4.90
St. L.-San Fr.	1924-'37	5	5.15	4.90
Do	1925-'35	6	5.60	5.20
St. L. Southwn.	1924-'38	5-6	5.25	5.00
Union Pacific	1925-'37	5	4.85	4.50
Do	1925-'35	7	4.95	4.75
Virginian Ry.	1924-'38	5-6	5.00	4.80
Do	1925-'35	6	5.20	5.00
Wabash R. R.	1925-'35	6	5.60	5.25
Western Md.	1924-'37	5	5.35	5.10
Do	1925-'35	6	5.60	5.20
Western Pac.	1924-'38	5-6	5.35	5.10
Wheel. & L. E.	1925-'27	5	6.37	5.10
Do	1925-'35	6	5.60	5.25

The above quotations are for average maturities only.

INDUSTRIAL STOCKS.

	Yesterday. Bid.	Asked.	Tuesday. Bid.
Amalgamated Leather	9	10¾	9
Do pf.	40	55	40
Amer. Trustee Share Corp.	11⅝	11⅞	11⅝
Amer. Type Founders	106	107½	106
Do pf.	106		106
Amer. Cyanamid	99	101	99
Do pf.	75	77	75
Archer-Daniels Midland	18⅝	21	18⅝
Do pf.	85	87	84½
Babcock & Wilcox	125	126	125
E. W. Bliss	10½	11½	10½
Borden Co.	128	130	128
Do pf.	104	107	104
Campbell Soup pf.	109¾		106¾
Celluloid Corp.	55	60	55
Do pf.	100	105	100
Childs Co.	38	37½	38
Do pf.	112	113	112
Consolidated Gas pf.	58	60	58
Cushman's Sons	52	55	52
Durham Duplex	112	116	112
Do pf.	100	110	100
Do 7% pf.	99	102	99
Gulf Oil	58¼	59	58¼
Hercules	85	90	84
Do pf.	102	103½	102
Kuppenheimer & Co.	25	28	25
Do pf.	95	96	90
McCall Corp.	58	60	54
Do pf.	116		116
Merck & Co.	63	65	63
National Fuel Gas	106	108	106
New Jersey Zinc	163	168	168
Niles-Bement-Pond	33	38	33
Purity Baking	44	48	44
Royal Baking Powder	138	142	138
Do pf.	100	101	100
Safety Car Heat & Light	107	110	107
Singer Mfg. Co.	157	160	157
Standard Screw Co.	125	132	125
Standard Textile Products	38	43	38
Superheater	103	108	103
Technicolor	8	8¾	8
United Bakeries	84	85	84
Do pf.	100	101¾	100
Un. Am. Chain St. bk. sh.	16¾	16¾	16¾
Un. Am. Rys. bk. shs.	16	16¼	15¾
United Bankers Oil bk. sh.	11¼	12	11¼
Victor Talking Machine	125	130	125
White Rock Min. Spring	10½	11⅛	10½
Do 1st pf.	85	90	85
Do 2d pf.	58	60	56
Yale & Towne	93	99	96

STANDARD OIL STOCKS.

	Yesterday. Bid.	Asked.	Tuesday. Bid.
Anglo-American	15½	15¾	15½
Atlantic Refining	86¾	87	86½
Do pf.	111	112	111
Borne-Scrymser	215	225	215
Buckeye Pipe Line	59	59½	⁹60
Chesebrough	48½	49½	48¾
Do pf.	112	114	112
Continental Oil	45	46	45
Crescent Pipe Line	11⅛	12⅛	11¼
Cumberland Pipe Line	143	146	143
Eureka Pipe Line	95	98	95
Galena-Signal Oil	53	58½	53
Do pf.	104	107	104
Do pf. old	113	117	113
Humble Oil and Refining	33¾	34	33¾
Illinois Pipe Line	132	134	132
Imperial Oil	104½	105¾	106
Indiana Pipe Line	90½	92	90½
International Petroleum	19¼	19¾	19¼
Magnolia Petroleum	132	136	132
National Transit	21⅝	22¼	21⅝
New York Transit	63½	65	63¾
Northern Pipe Line	83	85	83
Ohio Oil	59½	60¼	58¾
Penn Mexican Fuel	33¾	35	33¾
Prairie Oil & Gas	209	210½	206
Prairie Pipe Line	105¾	106¼	105¾
Solar Refining	182	188	182
South Penn Oil	186	189	182
Southern Pipe Line	90¾	91	90¼
S. W. Pa. Pipe Lines	83	86	84
Standard Oil of California	58¾	58¾	58¾
Standard Oil of Indiana	57¾	57¾	57¾
Standard Oil of Kansas	35¼	35¾	35¼
Standard Oil of Kentucky	113¾	114	114
Standard Oil of Nebraska	238	242	238
Standard Oil of N. J.	35½	35¾	35¾
Do pf.	118¾	118¾	118
Standard Oil of New York	39½	39¾	39¾
Standard Oil of Ohio	291	295	291
Swan & Finch Oil Corp.	20	24	20
Do pf.	15	25	15
Union Tank Car	113¾	114	114
Do pf.	114	115	114
Vacuum Oil Co.	65¾	65½	65
Washington Oil	29	31	29

*Ex. dividend.

JOINT STOCK LAND BANK BONDS

Bank of Issue.	Rate.	Maturity.	Bid.	Asked.
Chicago of Chicago, Ill.	4¼	1953-33	100¼	101¼
Chicago of Chicago, Ill.	5	1952-32	101	102¼
First of Montgomery, Ala.	5	1934-24	98¾	101
Wichita, Kan.	5	1954-34	99¼	101¼
Kansas City of Kansas City, Mo.	5	1953-33	100	101¼
Denver, Col.	5	1954-34	99¾	101
Bankers of Milwaukee, Wis.	4½	1953-33	99¾	100¼
Bankers of Milwaukee, Wis.	5	1952-32	100½	101¾
Virginian of Charleston, W. Va.	5	1952-32	99¼	101
Sioux City, Iowa	5	1929-24	99½	100¼
Lincoln of Lincoln, Neb.	5	1951-31	100¾	101¾
Lincoln of Lincoln, Neb.	5	1954-29	100	101¼
Fremont, Neb.	5	1953-33	99¼	100
First Texas of Houston, Texas	5	1943-33	98¾	100
First Texas of Houston, Texas	5	1929-24	98¼	100
First Carolinas	5	1952-32	98½	100¼
Pacific Coast, Los Angeles	5	1953-33	99¼	101¼
California, San Francisco, Cal.	5½	1951-31	101	103
Dallas of Dallas, Texas	5	1933-33	99½	101¼
Dallas of Dallas, Texas	5½	1951-31	101	103
Southern Minn. of Redwood Falls	5	1952-32	100¼	100¾
Monticello, Ill.	5	1953-34	99¾	100¼
First of Fort Wayne, Ind.	5	1939-24	99½	100¼
First of Fort Wayne, Ind.	5	1953-33	100	101¼
Lexington, Ky.	5	1953-33	100	101¼
New York and New Jersey	5	1953-33	100	101¼
New York and Pennsylvania	5	1953-33	100	101¼

Interest payable semi-annually.

PUBLIC UTILITY BONDS.

	Bid.	Asked.
Adirondack Power & Lt. 5s, 1950	102¼	103½
American Gas & Elec. 5s, 2014	94	95
American Power & Lt. 5s, 2016	93	94
Appalachian Power 1st 5s, 1941	93½	94½
Arkansas L. & Power 5s, 1945	99¾	101¼
Cities Service debenture B	123	
Cities Service debenture C	97	
Cities Service debenture D	96¾	98¼
Colorado Power 1st 5s, 1963	89	92
Columbus Elec. & Pwr. 6s, 1947	102	
Columbus Elec. & Pow. 5s, 1960	95	98
East Texas Electric 5s, 1942	92	
El Paso Electric 5s, 1932	96	97
Galveston-Houston 5s, 1954	93	95½
Genesee Light & Power 5s, 1950	97	100
Houston Electric 1st 5s, 1925	99¼	100¼
Lehigh Power 5s, 1927	100¾	101¼
Mississippi River Power 5s, 1951	97¾	
Mississippi River Power 7s, 1935	102½	104
National Power & Light 7s	97	98
Newp't News & H. Ry., G.&E. 5s	78½	80
No. Car. Pub. Ser. 5s, 1934	87½	91
Northern Texas Elec. 5s, 1940	83	85
Puget Sound P. & L. 7½s, 1941	105	106
Savannah El. & P. 7½s, 1941	104½	
Seattle Electric 5s, 1929	99½	100
Standard Gas & Electric 6s, 1935	91½	94
Tampa Electric 5s, 1952	98	
Western States Gas & Electric 5s	93	

NEW YORK CITY BONDS.

	Yesterday. Bid.	Asked.	Tuesday. Bid.
6½s, December, 1971	106¾	107¼	106¾
4½s, July, 1967	100½	107	106½
4½s, June, 1965	106½	107	106½
4½s, March, 1963	106⅜	106⅞	106⅜
4½s, May, 1957-1954	106⅛	106⅜	106⅛
4½s, November, 1957	106	106½	106
4½s, June, 1974	102¼	102⅝	102¼
4½s, April, 1963	102¼	102⅝	102¼
4½s, April, 1966	102	102½	102
4½s, March, 1962	102	102½	102
4½s, September, 1960	102	102½	102
4½s, March, 1960-30	101¾	101¾	101
4s, May, 1959	99¼	99¾	99¼
4s, May, 1958	99¼	99⅝	99¼
4s, November, 1998	99¾	99⅞	99½
4s, November, 1955	95⅝	96¼	95¾
3½s, November, 1953	89½	90½	89½
3½s, May, 1954	89¾	90½	89¾

The following are quoted on a percentage basis:

2½s, 1946-1949	4.15	4.05	4.15
2½s, 1924-1930	4.05		4.05
4½s, 1925-1939	4.05		4.05

NEW YORK STATE BONDS.

	Yesterday. Bid.	Asked.	Tuesday. Bid.
4½s, January, 1964	112¼	114	112¼
4½s, September, 1963	112¼	114	112¼
4½s, March, 1965	108		108
4½s, January, 1944	106		106
4½s, January, 1945	106		106
4s, 1960-87	103½	105	103½
4s, 1958-67	102¾	103	102¾
4s, January, 1942-46	100	103	100

The following are quoted on a percentage basis:

5s, Jan. and March, '25-'30	3.80		3.80
5s, Jan. and March, '31-'40	3.85		3.85
5s, Jan. and March, '41-'70	3.85		3.85

FEDERAL LAND BANK FARM LOAN BONDS.

Rate.	Maturity.	Bid.	Asked.
5%	Nov., 1941	102	103½
5%	May, 1942	101	102¾
4¾%	Jan.-July, 1954	98	102¼
4½%	July, 1953	102	102¾
4½%	Jan., 1943	100½	100¾
4½%	Jan., 1953	100½	100¾
4½%	July, 1954	100½	100¾
4½%	Jan., 1943	100¼	100¾
4½%	May, 1942	100	100¼
4½%	May, 1959	100	100¼
4½%	Nov., 1938	100	100¼
4½%	May, 1937	100	100¼

BOSTON CURB.

	Bid.	Ask.
Adv Oil & G.	87c	1.00
Bay St. Gas	3	4
Black Hawk	7	8½
Bohemia	75	90
Calaveras	1½	2
Champion	5	12
Chief Con.	2⅜	2½
Con. Copper	4⅝	4½
Crystal	62	66
Eagle & Blk.	1¾	2
Eureka Croe	1	4
Gadsden	60	80
Iron Blossom	15	20
Iron Cap.	8	8½
Jerome V.	90c	1.00
La Rose	5	12
Ohio	1¼	1⅜
Oneco	4.75	5.25
Ray Hero	10	20
U. V. Ext.	2¾	3
Verde Cent.	5¾	6⅛
Yukon	35	60

FOREIGN SECURITIES.

Security.	Rate.	Issue.	Bid.	Asked.
Arg. (reclmalon)	5	1945	65	67
Arg. (unified)	5	Sep., '*1945	79	80
Belg. Restoration	5	1919	38½	41½
Belg. Prem.	5	1920	41¼	44½
Bolivia	8	*1940	79¼	80
Brazil	8	1863	44	46
Brazil	4	1889	30	41
Brazil	4	1910	38	40
Brazil	5	1895	47	49
Brit. Exchequer	5¾	*1925	90½	92¼
British Fund	4	Mar. 1919	79½	81¾
Brit. Nat. W. B.	5	*1920-47	90½	92¾
Brit. Nat. W. B.	5	Oct.-*1927	96¾	98¾
Brit. Nat. W. B.	5	*1929	94¾	96¾
British Victory	4	Sept., 1919	83½	85¾
Canada	5	1937	102½	103¼
Canada	5	5½ Nov.-*1953	103	105¾
Cent. Pac. R. R. (Fr. issue)	4	*1948	71¼	72¾
Chi., Mil. St. P. (Eur. issue)	5		74¾	75½
Chile	1st 5s	1911	73	77
City of Pelotas	5	1911	54	57
Colombia	6	1913	71	73
Costa Rica	7	1911	90	94
Cuba	5	*1949	98	100
French Gov. Vic.	5	Jan., 1931	37	39
French Loan	4	1917	32	34
French Loan	5	1920	44½	47½
French Loan	6	1920	43½	45½
Italian War Loan	5		48¼	44¾
Japanese	5	1913	70	72
Para-Oriente Ry.	6	*1936	44¼	48½
Midi R. R.	6	*1960	44¼	48½
Russian rentes	4	1894	12	14
Uruguay	5	1919	68	71

*Maturity date.

CANADIAN SECURITIES.

Security.	Rate.	Date.	Bid.	Asked.
Alberta	6s	1926	100⅝	101¼
Alberta	5½s	1943	98⅜	100
Alberta	5½s	1928	102	103
Alberta	5½s	1947	103½	105
British Columbia	4½s	1925	100¼	101½
British Columbia	5s	1925	100⅝	100⅞
British Columbia	5s	1948	98½	100
British Columbia	6s	1928	102	102⅝
Calgary	5s	1935	94	96
Edmonton	5½s	1947	98	100
Manitoba	5s	1926	100⅜	101¼
Manitoba	6s	1946	102	103
Montreal	5s	1954-58	99⅝	100½
New Brunswick	6s	1931	105	106
Nova Scotia	6s	1926	101¼	101⅝
Nova Scotia	6s	1940	101¼	101⅝
Ontario	5s	1926	101¼	101½
Ontario	5s	1942	100½	101⅜
Ontario	5½s	1937	103½	105
Ontario	6s	1943	100⅞	101¼
Quebec	5s	1928	101⅜	101⅝
Saskatchewan

BUYING ACTIVITY ENLIVENS COTTON

Covering Movement Spreads on Weather News and Prices Rise Half a Cent.

PREPARE FOR CROP REPORT

Traders Show Tendency to Reduce Obligations Prior to Government News Next Saturday.

The covering movement in cotton became more general yesterday, coincident with diminishing liquidation, and prices gained 40 to 56 points. Although a week ago scarcely any mention was made of weevil, details in the regular Wednesday weather bulletin reported insects in several States. While half the reporting stations in Texas showed precipitation the past week and the drought in North and Central Louisiana has been broken, portions of virtually every State are suffering from a protracted period of dry weather. Trading proved heavy throughout the session, with an evident tendency to reduce obligations prior to the Washington report at 12 o'clock on Saturday. Instead of closing at 12, the Cotton Exchange will close at 11:45 to avoid confusion. Spot transactions at Houston aggregated 5,000 bales at an advance of half a cent to 37.45 for middling cotton.

Liverpool continued to disclose resistance that appeared the previous day and in addition gained 20 English points compared with an unchanged close on Tuesday. Action of the foreign market stimulated the covering movement which developed here and in New Orleans late Monday and continued throughout Tuesday's session. For two days cotton had been secured easily without causing a material change in prices. But when several larger interests decided to terminate obligations made last week, a rush of covering resulted in a sharp recovery of half a cent. Distant months advanced a full cent from low levels of the week.

The weekly weather report reflected more deterioration than heretofore, the plant suffering in many sections where moisture has been deficient for a month or more. With the possible exception of Arkansas, every State showed some counties in need of rain. Whereas Tennessee reported moisture needed everywhere, the various States indicated drought at some point within their borders.

Yesterday's quotations follow:

	Open.	High.	Low.	Close.	Prev. Day.
Oct.	25.65	26.24	25.70	26.18@26.19	25.75
Dec.	25.40	25.85	25.23	25.75@25.78	25.20
Jan.	25.25	25.80	25.15	25.72@25.75	25.16
March	25.60	26.10	25.51	26.01@26.08	25.45
May	25.70	26.24	25.60	26.24 ..	25.85

The local market for spot cotton was quiet, 15 points advance, at 28.20 for middling upland.

Southern spot markets were: Galveston, 27.90c 15 points advance; New Orleans, 26.63c, 35 points advance; Savannah, 26.17c, 42 points advance; Augusta, 26.13c, 45 points advance; Memphis, 26.50c, unchanged; Houston, 27.65c, 50 points advance; Little Rock, 26.25c, 25 points advance.

Yesterday's cotton statistics were:

	Yesterday.	Last Week.	Last Year.
Port receipts	8,775	16,096	8,196
Exports	3,248	14,041	.....
Exports, season	95,329	46,066	122,883
New York stock	71,762	75,822	19,178
Port stocks	195,774	210,253	180,282
New York arrivals	1,778	2,726	1,854

Liverpool cables: Spot cotton a fair business, unchanged, 15.85d, for middling. Sales 5,000 bales, American 3,000; imports 4,000, American, 2,000. Futures opened quiet but steady, 10 to 12 points advance, and closed steady, 10 to 22 points advance. Prices: Oct. 14.71d, Dec. 14.47d, Jan. 14.49d, March 14.47d.

Manchester—Yarns firmer. Cloths—Good demand for India.

COTTON HELPED BY RAINS.

Weather of the Week Favors Wheat More Than Corn Crop.

The weekly weather report of the Department of Agriculture issued in Washington yesterday in part follows:

"The temperature averaged above normal in most of the cotton belt though it was cool in central, northern and northeastern districts. Rainfall was of a local character with moisture insufficient in many sections though there were beneficial rains in portions of the Mississippi Valley States, and good local showers in parts of the Western belt.

"Light to moderate rains occurred at about one-half of the reporting stations in Texas. Cotton made very good progress where these were sufficient, but elsewhere deterioration was reported and the late crop is in poor condition except in the extreme West and Northwestern portions. There were further complaints of shedding and premature opening in the dry area. Conditions were considerably improved by generous rains in Northern Louisiana and Southern Arkansas, while growth was very good to excellent in Oklahoma except in the dry south central and southeastern sections.

"Corn crop made slow progress in much of the principal producing areas because of the persistently low temperatures. The continued coolness was especially unfavorable because of the fact that corn is ten days to as much as three weeks late in most of the corn belt and warm weather is needed badly to mature it before frost. The weather in the principal corn States has been continuously cool during the present season. For the fifteenth week from that beginning May 7 to date the weekly mean temperature has been higher than normal generally over the belt for but two weeks, and, in addition, slightly above normal above the Western portion once, and over the Eastern portion once. For the other eleven weeks of the period, the average temperature has been generally below normal and frequently decidedly low.

"Progress during the past week was poor in Iowa, Indiana and Ohio. In Illinois very good advance was reported and in Missouri progress was generally satisfactory despite the cool weather. In the Central Plains States, except in parts of Oklahoma, the crop made good to excellent growth, especially in Kansas where recent rains have been very beneficial and temperatures sufficiently high to permit good advance. Present state of the corn crop in Iowa indicates that with normal temperatures only about half will mature before the average frost date; consequently much warmer weather is badly needed.

"Threshing of Winter wheat was greatly delayed by frequent rains in much of the upper Mississippi Valley, Southeastern Missouri and in the central great plains, with complaints of damage to wheat in shock. In other sections threshing made good progress. Spring wheat harvest advanced well in the latter districts and has been practically completed in most of the principal producing area. Late Spring wheat was being cut early in North Dakota because of black stem rust. Yields where threshing has been done are reported as satisfactory generally. Recent rains have put the soil in excellent condition for Fall plowing in the central great plains where this work made good progress; there was some plowing accomplished also in the Ohio Valley States."

To Purchase Power Company.

The Missouri Public Service Commission has authorized the West Missouri Power Company to issue $220,500 par value 7 per cent. cumulative preferred stock and $870,000 par value twenty-year first mortgage 6½ per cent. bonds, to buy the stock and bonds of the Fort Scott-Nevada Light, Heat and Water Power Company. The latter will be consolidated with the properties of the purchasing company.

NIJNI NOVGOROD FAIR BUSINESS IMPROVING

One Reason Is Believed to Be the Higher Price Paid Peasants for Grain.

By WALTER DURANTY.

Copyright, 1924, by The New York Times Company.
By Wireless to THE NEW YORK TIMES.

MOSCOW, Aug. 18.—The latest dispatches from Nijni Novgorod show the expected big increase of business over that of the first fortnight of the fair. On Aug. 16 the business turnover was 869,000 rubles, on the 17th 2,044,000, and on the 18th 665,000, whereas the average daily turnover for the first fortnight was barely 300,000. Up to Aug. 18 there were registered 478 wholesale firms—160 run by the State, 114 by cooperatives, 8 mixed, 80 private and 77 foreign. There are 327 retail firms.

The dispatches say that one of the reasons for the improvement of business is the much-increased buying by peasant cooperatives. The peasants now know how they stand with regard to the harvest and the single tax, each of whose categories is definitely fixed. While the harvest for all Russia cannot be estimated at more than 2,500,000,000 to 2,600,000,000 poods of grain, against 2,800,000,000 last year, prices are so much higher than in August of 1923—60 kopecks a pood (36 pounds) of rye against 25 to 30—that the peasants' buying capacity is fully 75 per cent. greater.

The latest Rosta dispatch from New York says there is still uncertainty in America about exports of Russian grain in the coming twelve months, partly on account of London reports, which say that the harvest is a failure. I am assured by the Centrosoyous and other grain export departments that Russia will export not less than 1,500,000 tons of grain, including rye, oats, &c., as well as wheat, and perhaps as much as 2,000,000 tons.

COPPER PRODUCTION AT NEW HIGH LEVEL

Figures 'Leak' Out Despite Decision Not to Give Data for the Industry.

The announcement of the copper producers that they would discontinue the practice of furnishing figures covering the statistical position of the industry was followed yesterday by dispatches purporting to give data on the operations of the industry in the month of July. These figures were characterised in trade circles as a "leak" and were not given to the consuming public by the producers.

Production of the red metal by both North American and South American companies aggregated 225,000,000 pounds in July against 220,000,000 pounds in June, according to the dispatches, the production last month being the largest for any month thus far this year. Production for the first seven months of the current year is estimated at 1,252,000,000 pounds, a new high record for the industry. No figures were given as to the volume of shipments last month, but it was estimated that surplus stocks of refined copper on Aug. 1, aproximated 230,000,000, against about 222,000,000 pounds on July 1. Based upon this showing, shipments probably aggregated 217,000,000 pounds last month. Including metal in process, stocks of unrefined copper amounted to about 500,000,000 pounds at the beginning of this month.

Copper prices eased off fractionally yesterday both for domestic and export account and producers reported a slight slackening in demand as compared with recent weeks. The ease in prices, it was explained, was due chiefly to the lower quotations reported from London. Metal now obtainable in almost any quantity at 13¾ cents a pound, against a price of 13¾ cents quoted prior to yesterday. Export metal was quoted 13.45 to 13.50 cents f.a.s. New York Harbor and 13.70 to 13.75 cents c.i.f. London, Hamburg and Havre. These prices represent a drop of more than ½ of a cent a pound from Tuesday's levels.

GIVES UP GILPATRIC HOME.

Cashier's Wife Will Sell It to Help Pay Bank Shortage.

PUTNAM, Conn., Aug. 20.—The first definite action by the family of G. Harold Gilpatric, cashier of the wrecked First National Bank and former State Treasurer, to liquidate all assets available and turn the cash over to the receiver of the bank was taken today when Mrs. Gilpatric made arrangements to leave her home.

She will reside with her brother, Henry Wheelock, and the Gilpatric home will be placed on the market. It is said to be valued at between $7,500 and $9,000.

Walter Gilpatric, brother of the cashier who attempted to take his life by shooting Aug. 7, left today for Juniper Point, Me., where he will dispose of his poultry field stock. Mr. Gilpatric there, and he, also will turn the funds over to Receiver G. M. Coffin of the First National Bank.

That Gilpatric does not realise that he is blind was disclosed today when it is said that he had asked his physician when the bandages could be removed from his eyes so that he could see the light of day again.

SEES TOBACCO MONOPOLY.

Trade Commission Attacks Big Wholesalers as Price Fixers.

WASHINGTON, Aug. 20.—Charges of unfair methods in competition were made today by the Federal Trade Commission in a complaint against the Liggett & Myers Tobacco Company, the American Tobacco Company, P. Lorillard Company and the West Virginia Wholesale Grocers' Association (Company of Parkersburg, W. Va.

The complaint alleges that the association entered into an agreement to fix uniform prices at which the products should be sold by the respondent jobbers and their competitors. It is further charged that the tobacco manufacturers aided the alleged conspiracy by refusing to sell their products to certain jobbers who sold goods at less than the agreed price.

The companies are given thirty days in which to answer the charges.

TO SELL PEMBROKE AGAIN.

Auctioneer Cancels Recent Sale of Estate After a Disagreement.

Pembroke, the estate of the late Captain Joseph R. De Lamar at Glen Head, L. I., will be offered at auction again on Sept. 4 by Arthur C. Sheridan, auctioneer, who announced yesterday that he had been authorized to resell the property by Charles N. Haskell, former Governor of Oklahoma. Justice Cropsey, in the Nassau County Supreme Court, signed an order yesterday enjoining the mortgagee from continuing with the sale of the estate at foreclosure, scheduled to take place at noon today.

The estate, comprising sixty-five acres on the waterfront, is said to have cost Captain De Lamar about $3,000,000. It was sold at auction last Saturday for $662,125 to E. H. Bird, representing the new Mon Repos Country Club. This sale was canceled by the auctioneer yesterday after a disagreement over a mortgage.

Dr. Henry Moeller's Will Filed.

The will of Dr. Henry Moeller, one-time physician to John D. Rockefeller, filed for probate yesterday, leaves one-third of all his real estate to his widow, Pauline Von B. Moeller. The residue of the estate is equally divided among his children, Sophie A. Seringhaus, Henry N. Moeller, Caroline L. Nelli, Joseph H. Fulardeau, Richard H., Marie E. and Anita V. B. Moeller. The value of the estate is not disclosed.

WANT KEY RAILROAD FOR PORT AUTHORITY

Merchants' Association Asks Weeks to Postpone Sale of Hoboken Shore Line.

BILL NOW IN CONGRESS

Hope Expressed Measure for Acquisition of Road Will Be Passed at Next Session.

The Merchants' Association yesterday wrote to Secretary of War Weeks urging that the Hoboken Shore Line Railroad, which is owned by the United States and has been advertised for public sale on Aug. 26 under conditions which preclude its acquisition by the Port Authority of New York, be withdrawn from immediate sale.

The request is made so that the Senate bill which would enable the Port Authority to acquire the line may be again presented for action at the coming session of Congress, with the reasonable expectation of favorable action. The association said it deems the line's acquisition by the Port Authority indispensable to the public interest. The letter says, in part:

"The Port Authority, as you know, immediately after its creation by the States of New York and New Jersey, approved and confirmed by act of Congress, prepared comprehensive plans for the improvement and simplification of the railroad facilities of this port, adapted to abolish the existing chaotic conditions and to reduce the cost of terminal handling.

"These plans included an extensive and admirably devised system of belt lines by means of which easy access by rail would be afforded to all parts of the port and economical connection established between all of the railroads and steamship piers.

"The Hoboken Shore Line Railroad is the key to this plan, and it is of the utmost importance that the Port Authority be enabled to acquire this line. This it cannot do if the proposed sale of the property under the conditions advertised by you is at present insisted upon. If the sale be held, control of the line will merely pass into the hands of a single railroad company, which will thereby be enabled to obstruct and perhaps to block the belt line plan of the Port Authority. As you know, the situation has been presented to Congress in the form of a bill which would enable the Port Authority to acquire the Hoboken line from the United States Government. That bill was passed by the Senate during the last session of Congress and is now awaiting final action by the House.

"We respectfully urge upon you that the property in question be withdrawn from immediate sale in order that the Senate bill may be again presented for action by the House at the coming session of Congress. We appreciate and commend your desire to liquidate the properties acquired by the Government during the war, but no longer needed for its purposes, but we cannot conceive that the interest of the Government will be seriously harmed by delaying the matter pending action thereon by Congress."

BANKER MAKES ATTACK ON JUSTICE IN JERSEY

Conviction for Speeding Brings Request for Inquiry Into Methods of Village Officials.

TRENTON, N. J., Aug. 20.—Charles Ide Kahn, banker, of 116 East Fifty-third Street, New York City, has requested William L. Dill, Motor Vehicle Commissioner, to make an investigation of the methods employed by Justices of the Peace in New Jersey relative to their treatment of motorists when arraigned before them for alleged violations of the law. In a telegram to Commissioner Dill today he makes specific complaint against Justice of the Peace Frederick Winters of Spring Lake and Policeman Everett La Vance of that place, and asks that his case be reopened.

"It is not so much for myself that I ask this," Mr. Kahn said in his telegram, "but it is in the interests of New York motorists generally. I was taken into court, charged with reckless driving, speeding and endangernig people's lives, and was not permitted to open my mouth when arraigned. My friends were not permitted in the courtroom. The policeman testified, the Judge found me guilty, fined me $20 and costs, and called the next case. I have become so disgusted that I have sold my automobile."

In an affidavit which was sent by Kahn he sets forth that on Sunday, Aug. 3, he was "driving carefully" in Spring Lake when Policeman La Vance arrested him; that the officer "intimidated me" by keeping his hand upon a revolver he had in his holster, in plain view, and that New York motorists should be protected from occurrences of this kind.

He asks the Commissioner to reopen the case and give his two friends and himself an opportunity to be heard in court. George V. Reilly of 361 West Twentieth Street, New York City, Assistant Secretary of the United States Corporation Company, and John Sanderson, a New York broker, with Kahn at the time of the arrest, also have made affidavits backing up Kahn.

Oil Production in California.

The daily production of crude oil in California in July averaged 621,766 barrels, compared with 626,933 barrels in June, according to the American Petroleum Institute. Total stocks of crude oil, residuum and tops held in California at the end of July were 101,466,225 barrels, compared with 100,577,555 barrels at the end of June. There were 37 wells completed in July with an initial daily production of 55,975 barrels, compared with 88 wells completed in June with an initial daily production of 52,209 barrels.

North Carolina Port Bill Passes.

RALEIGH, N. C., Aug. 20.—The North Carolina General Assembly today passed the Port Commission bill, which calls for a referendum on the proposal to issue $8,500,000 in bonds for port development and creates a commission to supervise port developments with authority to purchase and operate a ship line.

NEW YORK PUBLISHERS ASK ABOUT CINCINNATI

Postmaster Fisher Infers That Some Firms May Move Plants to Ohio.

Special to The New York Times.

CINCINNATI, Aug. 20.—Oscar C. Fisher, acting Cincinnati Postmaster, announced late today that several large New York publishing houses were interested in Midwestern United States mail facilities, with a view, he inferred, of moving plants to Cincinnati or establishing new branches. These inquiries were sent to Mr. Fisher through the Chamber of Commerce as a part of the program of progress.

Postmaster Fisher said this city, with its twelve trunk line railroads and its new postal terminal, was a much better publishing centre than any Eastern city.

He declined to name the newspaper owners or publishing concerns making the inquiries, as he felt that developments should be awaited before names were given out.

SEES BUSINESS TIDE TURN FOR BETTER

Irving Bank-Columbia Trust Co. Reports a Perceptible Gain in Buying of Goods.

The Irving Bank-Columbia Trust Company sees multiplying signs that the business tide has turned from low ebb, and says in its mid-month review the present trend can be laid in part to the London agreement for the carrying out of the Dawes reparations plan.

The bank predicts that the sharp rise in prices for grain and hogs, improving the purchasing power of the rural population, will react favorably upon many industries. "Already there is noted a cautious but still a perceptible gain in the buying of dry goods, shoes, lumber and hardware for the Fall or beyond," the review says.

Referring to the effects of the reparations agreement the bank says:

"The forces now operative promise to achieve very substantial results in bringing Europe back toward a normal volume of production and consumption. Our part in these international developments goes beyond the rôle of lender of liquid funds. It is to be hoped that the Dawes plan will mark the beginning of an era when American investors, small as well as large, become willing, under proper guidance and advice, to invest in private securities abroad. World capital is scarce, and a clear diffusion of investment capital would not only tend to relieve our own abnormal surplus of money, but could also promote the productiveness and thereby the purchasing power of many foreign peoples.

"Already the glut of gold has created a vexing problem for American finance. Without need for the continuing influx of the yellow metal, either as a basis of currency or credit, the accumulating hoard is objective proof of dislocation in international economy."

LOSS FOR UNITED TRACTION.

Deficit Laid to Income Decrease in Albany Report.

ALBANY, Aug. 20.—Although United Traction Company cars carried 23,500,839 passengers in the first six months of 1924, an increase of 13,415 over the number carried in a similar period in 1923, and despite decreases in operating costs, the company operated at a deficit, according to the semi-annual statement filed with the Public Service Commission. This was laid to decreased income, attributed to loss of power sales, and a decrease in passenger traffic for the second quarter.

Revenue was given as $1,670,267.13, a decrease of $32,396.06 over last year. Operating costs were given as $1,353,-344.98, as compared with $1,410,541.79 last year, but it was said the saving was offset by taxes and the loss of power sales. Net loss from operation during the six monthes was given as $75,000.38, as compared with $42,704.32 in 1923.

The decrease in the ratio of operating expenses to revenue was taken by officials as indicating the company was approaching a paying basis.

EMPLOYMENT DECLINES.

Drop of 4 Per Cent. in July Reported —Wages Fall 7.8 Per Cent.

WASHINGTON, Aug. 20.—Declines of 4 per cent. in industrial employment and per capita earnings of 7.8 per cent. in payroll totals were reported today by the Bureau of Labor Statistics for the month of July figures from 8,769 establishments in fifty-two lines of manufacture.

The plants reporting had 2,489,374 employes on their payrolls in one week last month, with wages totaling $60,520,288, as compared with 2,592,712 employes and total earnings of $65,641,420 for a corresponding period in June.

The decline was attributed largely to the regular seasonal slump in some industries and the beginning of the inventory and vacation period.

TO FINANCE LABOR BANKS.

Locomotive Union Incorporates Security Corporation at Albany.

ALBANY, Aug. 20.—The Brotherhood of Locomotive Engineers' Security Corporation filed papers with the Secretary of State today.

Although no definite information was available, it was reported the corporation would finance ten labor banks to be operated by the brotherhood in Eastern cities. One would be located in Albany and others in Bufalo, Syracuse and Newark, N. J.

North American Power Co. Grows.

The North American Company's new power plant at Cahokia, Ill., on the Mississippi River opposite St. Louis will be put into operation in a few days, providing an additional 30,000 kilowatts and thus bringing the total installed capacity of the company to 710,115. An additional 75,000 kilowatts is under long-term contract and in the Fall 50,000 Kilowatts will be added by the Lakeside plant of the Wisconsin Electric Power Company, on Lake Michigan.

GRAIN PRICES DROP TO LOWER LEVELS

Failure of Exports to Offset Hedging on Futures Is Burden on Wheat.

Special to The New York Times.

CHICAGO, Aug. 20.—With a lack of sustained export business, wheat prices declined and closed ¾ cent lower. Houses with Eastern and Northwestern connections were active on the selling side, better weather conditions in the Spring wheat belt having some effect on sentiment.

On the break, some of the local traders who sold recently partly reinstated sold-out lines. Each day sees considerable cash wheat hedged by sales of futures, and the foreign demand is not sufficiently large to offset this, which is gradually putting a severe weight on the market.

A report from Allan Logan of Kansas City today estimated the crop of the Dakotas and Minnesota at 210,000,000 bushels, or 65,000,000 bushels more than the Government's estimate. He figures that after allowing for carry-over the United States and Canada have an aggregate supply of 1,250,000,000 bushels, of which 500,000,000 bushels can be spared for export after allowing for the 1924-25 season carry-over.

Wheat export sales in all positions for the day were 400,000 bushels, with 200,000 bushels sold to exporters by local handlers.

Primary arrivals for the day were 4,130,000 bushels; week ago, 3,900,000; last year, 2,004,000. Shipments were 1,547,000 bushels; week ago, 1,742,000; last year, 1,223,000.

Forecasts for hot weather over the corn belt were largely responsible for increased selling of futures and a net loss of 1¼@1⅝ cents for the day. However, those in closest touch with the new crop situation say that the hot weather is coming too late to make any vast change in general conditions.

Sales on yellow corn was 1@1½ cents higher, with sales at 1@2½ cents over the September.

Chicago.

Today's Chicago prices for the principal grains were as follows:

WHEAT.

	High.	Low.	Close.	Prev. Close.	Last Year.
Sept.	1.28½	1.27	1.27½	1.28	1.00½
Dec.	1.33¾	1.31⅝	1.32¼	1.33¼	1.06¼
May	1.39¾	1.38	1.38¼	1.39¼	1.10⅝

CORN.

	High.	Low.	Close.	Prev. Close.	Last Year.
Sept.	1.25¼	1.20	1.20¼	1.22	.85½
Dec.	1.19¼	1.15	1.15	1.17¼	.87⅝
May	1.19¾	1.16¼	1.17⅛	1.18¾	.88

OATS.

	High.	Low.	Close.	Prev. Close.	Last Year.
Sept.	.53¾	.53	.53¾	.54¼	.38¾
Dec.	.57⅝	.56	.57	.57¾	.41½
May	.61¼	.60¾	.60¾	.60¾	.45

RYE.

	High.	Low.	Close.	Prev. Close.	Last Year.
Sept.	.91⅞	.90¼	.91¼	.91⅞	.65¼
Dec.	.96⅝	.95¼	.96¼	.96⅝	.68½
May	1.02¾	1.01¼	1.01¾	1.02	.73¼

PROVISIONS.

LARD—	High.	Low.	Close.	Prev. Close.	Last Year.
September	13.05	12.90	12.90	12.92	11.67
October	13.07	12.90	12.95	12.95	11.17
December	13.02	12.90	12.90	12.90	....
January	14.20	14.15	14.20	14.20	....
May	14.51	14.45	14.45	14.50	....
RIBS—					
September	12.15	12.10	12.10	12.15	8.87
October	12.22	12.17	12.20	12.30	8.42
DRB—					
September	13.35	13.30	13.30	13.30	....
October	13.50	13.47	13.47	13.45	....

Winnipeg.

Today's Winnipeg prices for the principal grains were as follows:

WHEAT.

	High.	Low.	Close.	Prev. Close.	Last Year.
Oct.	1.29⅝	1.34¼	1.35¼	1.35¼	1.00¼
Dec.	1.32¾	1.31⅝	1.31⅝	1.33⅝	1.04¾
May	1.36¾	1.34¾	1.35¾	1.35¾	1.09½

OATS.

	High.	Low.	Close.	Prev. Close.	Last Year.
Oct.	.56¾	.55¼	.56¼	.56¼	.41¼
Dec.	.57⅛	.55⅝	.56⅝-¾	.56¼-⅝	.41¼
May	.60	.58¾	.59½	.58¾	....

COMMODITY MARKETS.

Price Tendency Continues Downward, With Grains in the Lead —Metals Slightly Firmer.

The tendency in the local cash commodity markets was again downward yesterday with most declines reported in the grain and other foodstuffs group. Wheat, corn, oats, flour, butter and lard were all easier as compared with the previous closing levels. Printcloths also dropped back a fraction of a cent, but raw cotton for spot delivery was slightly higher in sympathy with the futures market. Among the metals, lead and tin were up fractionally.

Following are the cash prices for the principal commodities in the wholesale market at the close of business Wednesday, a week before and a year ago (stated prices are for New York markets unless otherwise indicated):

	Aug. 20.	Aug. 13.	Aug. 23.
FOODSTUFFS—	1924.	1924.	1923.
Wheat, No. 2 red	$1.49	$1.43	$1.14
Corn, No. 2 yellow	1.41¾	1.25½@1.35¾	1.11
Oats, No. 2 white	.66	.65	.52½
Flour, std. sp. pts.	7.00@7.75	7.10@7.75	6.95
Coffee, No. 7 Rio	.19¾	.19½	.19¾
Sugar, granulated	.07@	.06@	.07¼
Butter, cr., 92 sc.	.39½	.38¼@.38½	.44@.44½
Eggs, fresh—gathered			
firsts	.34	.30¼@.32½	.39@.50
Lard, Mid. W.	14.80@14.90	14.80@14.40	11.00
Pork, mess	29.75	26.75@29.75	25.00
Beef, family	20.00@21.00	20.00@21.00	16.00
METALS—			
Iron, Sc. Phil.	21.37@23.25	21.37@23.25	24.00
Steel billets, Pitts.	38.00	38.00	42.50
Lead	6.15	7.85	6.75
Copper	13.50	13.50	14.10
Tin	52.62½	51.25	40.00
TEXTILES—			
Cotton, mid. upland	28.20	28.75	26.25
Printcloths	.06⅞	.07	.06½

Range of prices for 1924 to date:

	Highest.	Lowest.
Wheat	$1.53 Aug. 16	$1.18 Mar. 27
Corn	1.43 Aug. 16	.88½ Jan. 2
Oats	.68½ July 28	.54⅛ Jan. 2
Flour	8.00 July 21	6.15 Jan. 2
Beef	.17¾ July 23	.10⅝ Jan. 3
Sugar	.09 Feb. 14	.06¼ June 9
Butter	.55 Jan. 7	.35½ Apr. 17
Eggs	.48 Jan. 7	.23 Mar. 28
Lard	14.80 Aug. 19	10.05 May 23
Pork	27.00 May 19	24.00 Feb. 28
Beef	23.00 Jan. 2	18.00 Feb. 28
Iron	24.50 Jan. 2	21.25 July 10
Steel	40.00 Jan. 2	38.00 July 10
Tin	58.75 Mar. 3	39.75 May 23
Copper	14.00 Mar. 3	12.50 July 8
Cotton	35.10 Jan. 3	26.80 Mar. 27
Printcloths	.07 Jan. 14	.06⅝ July 14

PRODUCE MARKETS.

BUTTER—Receipts (Aug. 20, 1924), 18,486 lbs. Prices steady, but speculators have withdrawn for the moment. Supplies heavy. Creamery, higher than extras, 40@40½c; 92 score, 39½c; 91 score, 37¼@39c; 90 to 89 score, 36½@37¼c; 88 to 87 score, 34½@35c; lower grades, 33@34c. Creamery standards, cars, 90 score, 37½c; cars, 89 score, 37c; cars, 88 score, 36½c; cars, 87 score, 35@36c; creamery, unsalted, higher than extras, 42@42½c; extra, 92 score, 41@41½c; firsts, 90 to 91 score, 39@40c; firsts, 88 to 89 score, 37@38c; seconds, 87 to 88 score, 36@36½c; centralized, fresh, salted, seconds, 36½@36¾c; renovated, fresh, 34@34½c; ladles, current make, extras, 32@34c; ladles, current make, firsts, 30@31c; seconds, 28@29c. Fresh grades, 26@26c. Packing stock, current make, No. 1, 29½@30c; No. 2, 27@27½c; lower grades, 26@26c.

EGGS—Receipts (Aug. 20, 1924), 19,197 packages. Market steady but with considerable use of storage stock supplies of fresh of most grades are ample. Fresh gathered, extras, per dozen, 39@41c. Fresh gathered, extra firsts, 36@38c. Fresh gathered, firsts, 32@35c. Fresh gathered, seconds and poorer, 28@31½c. Fresh gathered trade eggs, 26½@29c. Fresh gathered dirties, storage packed, No. 1, 28@28c. Fresh gathered dirties, No. 2, 28@28c. Fresh gathered dirties No. 2 and poorer, 26@27½c. Fresh gathered checks, fair to choice dry, 22@22c. Refrigerator, extra firsts, 34@35c; refrigerator, expiring dates, 33½@34c. Refrigerator firsts, do, 31@33c. Refrigerator seconds and poorer, 28@30½c. Nearby and white eggs: Jersey and other nearby hennery whites, closely selected extras, 54@56c.; nearby and Western hennery whites, average extras, 50@53c; nearby and Western hennery whites, extra firsts, 46@49c; nearby and Western hennery whites, firsts, 40@45c; nearby gathered whites, firsts to extra firsts, 40@48c; nearby whites, undergrades, 34@39c; nearby whites, mediums (40-41 lbs. to nl), 40@46c; nearby white pullets, 38@40c; Pacific Coast whites, extras, 40@50c; Pacific Coast, whites, undergrades, —; Pacific Coast pullets, 37½@39c; other Western and Southern gathered whites, 34@34c; Jersey and other nearby and Western hennery, browns, extras, 43@45c.

NEW INCORPORATIONS

New York Charters.

Special to The New York Times.

ALBANY, Aug. 20.—Forty-four new corporations, with an aggregate capitalization of $1,849,000, were chartered today. They include:

Iglesias Trading Corp., Manhattan, merchandise, 200 shares preferred stock, $100 each; 300 common, no par value; I. Gross, M. C. Frieberg, J. Blain. (Attorneys, Greenbaum, Wolff & Ernst, 7 Dey Street.)

James E. Plunkett, Manhattan, theatrical, 100 shares common stock, no par value; J. E. Plunkett, H. Mahon, B. Kramer. (Attorney, T. F. MacMahon, 1,400 Broadway.)

Orior Holding Corp., Manhattan, realty, 200 shares common stock, no par value; J. O'Flaherty, T. J. Stinson. (Attorney, J. W. Goff Jr., 67 Wall Street.)

Petroleum combustion Corp., Manhattan, make tools for heat and power, 200 shares common stock, no par value; J. L. Bella, B. A. Ulrich, J. W. Prousser. (Attorney, H. Linits, 51 Chambers Street.)

Eatwell Lunch Car System, Manhattan, $10,000; D. Hoffner, C. Eikind, L. Bayn. (Attorney, D. Geiger, 276 Fifth Avenue.)

Van Corlear Electrical Repair & Engineering Co., Schenectady, $5,000; P. and E. Jenkins, G. Hewitt. (Attorney W. S. McNab, Schenectady.)

F. B. Sachtleben, Manhattan, importing and exporting merchandise, $15,000; F. Sachtleben, A. Schlichting, H. A. Lease. (Attorney, A. C. Surpless, 120 Montague St., Brooklyn.)

1,237 Broadway Corp., Manhattan, realty, $2,000; W. L. Levy, S. M. Bancer, D. J. Madigan. (Attorneys, Hartman, Sheridan & T. E. Kulsky, 152 West 42d St.)

Sklar & Edelman, Manhattan, women's dresses, $10,000; J. Sklar, H. Edelman. (Attorney, J. Steinberg, 302 Broadway.)

Scheklan Holding Co., Manhattan, realty, $20,000; M. Scheklan, H. Scheklar, G. O. Shapiro. (Attorney, L. H. Solomon, 200 5th Av.)

Emanen Holding Corp., Brooklyn, garages, $10,000; C. Nicolson, H. E. Mulvey, R. J. Walsh. (Attorney, H. D. Levy, 105 Court St., Brooklyn.)

414-416 East 108th Street Corporation, Manhattan, realty, $10,000; S. Frank, S. Friese, C. Rosenberg. (Attorney, S. Rosenberg, 309 Broadway.)

Kaffas Restaurant, restaurant, $20,000; K. S. K., Manhattan. (Attorney, F. P. Sullivan, 1,400 Broadway.)

Howard Cleaning and Dyeing Co., Brooklyn, $20,000; D. Silber, R. and S. Engerman. (Attorney, G. Greenwald, 15 Park Row.)

Roman Linen Supply Co., Manhattan, $20,000; V. Fiddler, M. Postal, A. G. Weinwitz. (Attorneys, Blumefs & Levine, 1,540 Broadway.)

Newport Radio Corp., Manhattan, $20,000; R. H. Gransenen, T. B. Campbell, A. Adamson. (Attorney, W. W. Gage, 116 Hamilton Place.)

Rosita Import & Export Corp., Manhattan, commission merchants, $25,000; G. and P. and H. Petrahn. (Attorney, L. B. Schwartz, 150 Nassau St.)

Gem Coffee Pot, Manhattan, restaurant, $10,000; W. Mishkin, W. M. Lattman, F. Swezdler. (Attorney, M. Bchmen, 291 Broadway.)

D. S. & D. Luncheonette Co., Brooklyn, $25,000; F. Saluzzi, C. Diyorio, M. Dierrico. (Attorney, J.)

Turley 253 Broadway.)

Geometric Appliance Corp., Manhattan, electrical appliances, $200,000; F. Dollfuss, G. Macaulay, H. R. Levine. (Attorney, V. Gray, 220 Broadway.)

Queenstown Building Corp., Brooklyn, realty, $10,000; S. Guterman, J. Miller, J. Ravnetsky. (Attorney, A. Felt, 60 Court St., Brooklyn.)

Theatre Owners Productions, Manhattan, moving pictures, 1,000 shares preferred stock, $100 each; 1,000 common, class A, no par value; 100 common, class B, no par value; B. Kramer, B. A. Daly. (Attorney, T. F. McMahon, 1,400 Broadway.)

Myrtle Amusement Corp., Queens Borough, shares $20,000; F. and H. Metzger. (Attorney, C. M. Gabler, 2,429 Myrtle Av., Brooklyn.)

Morten Millinery, Manhattan, $10,000; J. and C. Whalan, W. R. Calcerd. (Attorney, I. Spielberg, 50 Church St.)

Radnal Ribbon Corp., Manhattan, $10,000; J. R. Redinan, R. Leff. (Attorney, B. S. Leff, 200 5th Av.)

Steiner & Korbel, Manhattan, restaurant, $5,000; A. Steiner, I. Korbel, H. Glavin. (Attorneys, Slavin & Leychtman, 120 West 42d St.)

I. Rosenberg & Co., Manhattan, make men's clothing, $10,000; L. Glickman, P. Krumbein, J. D. Tarlowe. (Attorney, W. L. Schwartz, 160 Broadway.)

Bay Beach Corp., Brooklyn, merchandise, $25,000; A. Waldman, S. Lefkowitz. (Attorney, G. Podesti, 449 Broadway.)

Parfums Hebe, Manhattan, personal property, 1,000 shares preferred stock, $100 each; 3,000 common, no par value; W. R. Rogers, M. D. Yeaton; C. V. Opper. (Attorneys, Griffiths & Center, 120 Broadway.)

Louina Products, Hempstead, radio apparatus, 500 shares common stock, no par value; C. C. Rigg, M. Scott, A. S. Tobias. (Attorneys, Marvin & Pe

ARRIVAL OF BUYERS

Arriving Buyers may register in this column by telephoning LACkawanna 1000.

ALBANY, N. Y.—W. M. Whiting Co.: Mr. Dado, ready-to-wear; 452 6th Av. (R. J. Cronin, Inc.).

ALBEMARLE, N. C.—Belk Parks Co.; C. E. Parks, ready-to-wear; millinery; Miss Wheatley, representing; 141 West 33d.

AMES, Iowa—P. Jacobs Co.: R. W. Valentine, dress dresses; Pennsylvania.

ANTIGO, Wis.—M. Krom & Son; F. Krom, M. Goldberg, infants' wear, knit wear, sweaters, bloomers, slips, silk underwear, men's, women's nightgowns; D. Koch, infants' children's wear, knit wear; Sam Ladin, sweaters, bloomers, slips; A. Schacht, low-end men's, women's nightgowns, slip underwear; 29 West 32d (L. Abramson Co.).

ASBURY PARK, N. J.—Springwood Fashion Shop; Miss Gordon, low-priced beaded silk dresses for sale; 1,162 B'way (Silverstein Buying Corp.).

ATHENS, Ala.—Jaffe Bros.; B. Jaffe, general mdse., ready-to-wear; Pennsylvania.

ATLANTA, Ga.—Cohen's Department Store; Joe Cohen, low-end coats, suits, children's coats; S. Cohen, children's, women's, misses' silk cloth dresses; 1,328 Broadway (Rice & Weil).

AUGUSTA, Ga.—J. B. White & Co.; J. L. Haines, china, house furnishings; J. A. Carr, handkerchiefs, neckwear; 23 East 26th (W. T. Knott).

AUSTIN, Texas—S. Ferris, large quantities jobs plush coatees, plain coats; 1,261 B'way (S. & Cohen).

BALTIMORE—Hutzler Bros. Co.; H. Oppenheimer, coats, suits, furs; Pennsylvania.

BALTIMORE—The Hub; Miss R. Stein, W. misses' coats, suits, infants' wear; 1,150 B'way (F. Lilienthal, Inc.).

BALTIMORE—National Wholesale Millinery Co.; B. Meyer, ladies' hats, 9-12 A. M.; 505 Broadway.

BALTIMORE—Bernheimer-Leader Stores; J. E. Fissel, ladies' hats; 1,261 Broadway (S. Solomon).

BALTIMORE—Hanover Mfg. Co.; M. Tobes, children's, junior Fall dresses; 1,225 Broadway (Jobbers' Market).

BALTIMORE — Bernheimer - Leader Stores; Miss F. L. Habert, house dresses; Pennsylvania.

BALTIMORE—Hochschild, Kohn & Co.; S. Jacobson, rugs, upholstery goods, carpets, 239 5th Av. (F. Atkins); Brostell.

BALTIMORE—D. Lipsits, ready-to-wear, infants', children's wear; Grand.

BALTIMORE—Brager's; P. B. North, upholstery goods, carpets, rugs; 115 W. 30th (B. F. Levis).

BALTIMORE—Gustave Baer; I. Baer, men's suits, pants, overcoats, boys' suits, men's shirts; Pennsylvania.

BALTIMORE—Kirsh Bros. & Co.; Mr. Rubinstein, brown serges; 4 West 30th.

BEDFORD, Va.—Davidson Bros.; A. L. Davidson, ready-to-wear; Imperial.

BIRMINGHAM—Cooper Dry Goods Co., jobbers; Mr. Cooper, knit crepe stout dresses; 1,225 Broadway (Jobbers' Market).

BLYTHEVILLE, Ark.—Bertig Bros.; Miss A. Whitsitt, cheap Fall silk and jersey dresses; 1,261 Broadway (S. Solomon.)

BOSTON—R. H. White Co.; Miss E. Softley, Miss Healy, corsets; 452 4th Av.

BOSTON—Jordan, Marsh Co., upstairs; Miss C. Blume, girls' coats, dresses, middies, junior misses', girls' apparel; Miss K. Finn, misses' waists; B. G. Hawkins, sales division manager; 452 4th Av.

BOSTON—Raymond Syndicate; R. A. Eastwood, ready-to-wear, infants' wear, corsets; Brostell.

BOSTON—A. J. Epstein & Co.; A. J. Epstein, woolens; Pennsylvania.

BOSTON—Cutting Shoe Co.; W. T. Gaul representing; Imperial.

BOSTON—Simons, Hatch & Whittan Co.; C. H. Hanson, sweaters, suspenders; Brostell.

BOSTON—Margolis & Jacobs; L. Jacobs, ready-to-wear; Imperial.

BOSTON—Chandler & Co.; Miss E. Oakley, misses' silk, wool, inexpensive dresses; Miss Nevins, misses' better silk dresses; Miss Wortman, corsets, brassieres; 6 East 39th, 8th floor.

BOSTON—Wolff Garment Co. D. B. Wolff, Fall coats, dresses; 23 W. 33d (L. Abramson & Co.).

BOSTON—Bortman, Fine & Smith; Mark Bortman, dresses; Pennsylvania.

BOSTON—Wm. Filene's Sons Co.; upstairs: Miss Louis, millinery; Mr. Young, untrimmed millinery; Mr. O'Neil, misses' dresses; Mr. Gately, inexpensive dresses; basement: Mr. Dutch, jobs girls' Fall coats; 225 5th Av.

BOSTON—Tremont Specialty Co.; S. Kon, kind, boys' blouses, infants' bonnets, general infants', children's wear, novelty dresses; 1,225 B'way (Jobbers' Market).

BOSTON — Standard Neckwear Co.; Mr. McCarthy, large quantities cricket sweaters; 1,218 B'way.

BRIDGEPORT—D. M. Read Co.; W. Sunter, women's, children's gloves, hosiery men's furnishings; 318 4th Av. (D. G. Allianse).

BUFFALO—Flint & Kent; R. Gunold, domestics, flannels; 220 5th Av. (F. Atkins).

BUFFALO — L. L. Berger & Co.; L. L. Berger, ready-to-wear, furs; 370 7th Av. (H. C. Lyon).

BUFFALO—R. Wolkind Corp.; W. T. Wolkind, men's, boys' clothing; Pennsylvania.

CALEXICO, Cal.—E. Ellis, Jobs large quantities plush coats; 1,261 B'way (S. Cohen).

CANTON, Ohio—W. R. Zollinger & Co.; O. C. La Cave, linens, wash goods, hosiery, notions; 106 Grand (Jay & Co.).

CATAWISSA, Pa.—D. C. Baldy, gen'l mdse.; Latham.

CHARLOTTE, N. C.—Belk Bros. Co.; Miss S. Houston, ladies', children's ready-to-wear, millinery; B. F. Matthews, mdse. manager; 117 W. 33d.

CHICAGO—The Palace; Mrs. E. Bernard, ladies' dresses; Miss E. Thal, misses' coats and dresses; 225 4th Av., Room 811.

CHICAGO—Komiss & Green Co.; B. Greene, suits, wraps, dresses; 1,183 B'way (L. Levitan).

CHICAGO—The Fair; Miss E. Herman, jobs princess slips, muslin wear; 225 4th Av., Room 811.

CHICAGO—Mandel Bros.; M. Sullivan, wash goods, trimmings; 13 E. 22d.

CHICAGO—Charles Cohen & Bro.; H. Cohen, coats; 370 7th Av. (Bet. Gelfand).

CHICAGO—Boston Store; Miss R. Stelner, men's, women's, children's knit underwear; 44 E. 23d.

CHICAGO—Carson, Pirie, Scott & Co.; R. L. Cannon, ribbons, hdkfs.; 404 4th Av.

CHICAGO—Medinah Dress Co.; R. Gisnet, sweaters, blouses; 22 W. 21st, Pennsylvania.

CHICAGO—E. M. Zimmerman, women's coats; Miss Nugent, dresses; J. Dreifuss, hosiery, basement; 13 E. 22d.

CHICAGO—Max M. Kann Co.; M. M. Kann, flannel, jersey, velvety and new silk dresses; 28 W. 32d (Littman & Storch).

CINCINNATI—Posner's Merc. Co.; F. Posner, gen. mdse.; Grand.

CINCINNATI—Fair Store; Miss K. Krager, juniors' dept.; 23 E. 26th (W. T. Knott).

CLEVELAND—Reed Bros. Co.; G. A. Hafner, cheap trimmed hats; 621 B'way (3d floor).

CLEVELAND—Bailey Co.; Miss F. Freeman, jobs silk dresses; 1,272 B'way (National Dept. Stores, Inc.).

CLEVELAND—Bailey Co.; B. J. Gorney, quantities fur coats, jacquettes; 1,272 B'way (National Dept. Stores, Inc.).

CLINTON, Iowa—Towle & Hyer Co.; A. A. Finlayson, coats, dresses; Miss A. Rohwedder, children's wear, muslin underwear; 130 W. 32d (A. Fant).

COLUMBUS, Ohio—Manoville's; S. Manoville, coats; 151 W. 35th (Mann-Golubock Co.).

COLUMBUS, Ohio — Dunn-Taft Co.; R. F. Haverfield, millinery; 60 W. 35th (Wm. Van Buren).

COLUMBUS, Ohio—Armbruster Co.; F. E. Beck, cloaks, suits, dresses, underwear; 22 E. 26th (Mdse. Reporting Co.).

CONWAY, Ark.—Frauenthal & Schwartz; J. C. Davis, general mdse.; McAlpin.

COVINGTON, Ky.—Rosen Ton Cloak and Suit; Mrs. L. Gershuny, pocketbooks, novelties; 1,140 B'way (F. Adams).

DALLAS, Texas—M. Itzkovitz, coats, dresses, furs, millinery; Pennsylvania.

DAYTON—Rike-Kumler Co.; Miss Crowell, women's, misses' dresses; 225 5th Av. (Retail Research Assn.).

DES MOINES, Iowa—The Globe Clothiers; J. A. Krause, jobs popular-priced coats, dresses; 18 W. 34th (S. & Waterstone).

DETROIT—Newcomb-Endicott Co.; L. J. Dillon, women's, children's, boys' shoes; 115 W. 30th (Weill & Hartmann).

DETROIT—H. R. Guitlard, H. R. Guitlard, men's shirts, underwear, hosiery, gloves, ties; Mrs. H. R. Guitlard, ladies' neckwear, sweaters, ribbons, hosiery; McAlpin.

DETROIT—L. L. Hudson Co.; G. A. Mayhew, mdse. mgr.; A. W. Kreming, trimmed hats; L. W. Johnson, luggage; 225 5th Av. (Retail Research Assn.).

DETROIT — Frank & Seder Co.; Joseph Glaser, shoe mdse. mgr.; 1,372 B'way (National Dept. Stores, Inc.).

DUBUQUE, Iowa—Roshek Bros Co.; F. A. Roshek, jobs dresses; 145 W. 30th (3d floor).

DU BOIS, Pa.—Klewans' Dept. Store; H. Klewans, gen'l mdse.; Latham.

DULUTH, Minn.—J. Freimuth; D. G. Leevus, ladies', children's hosiery, underwear, stationery, leather goods, toilet articles; 1,170 B'way (Morgan & Ahrens).

FORT WAYNE, Ind.—Wm. Hahn Co.; M. Rees, jobs knitted dresses, two-piece suits; 151 W. 35th (Mann-Golubock Co.).

FOSTORIA, Ohio—The James Crawford Co.; James Crawford, ready-to-wear, general mdse.; 52 W. 25th (L. D. Rothschild).

GASTONIA, N. C.—Matthews-Belk Co.; J. H. Matthews, ready-to-wear millinery; men's, boys' clothing; Miss C. Dixon, millinery; 129 W. 32d (A. Fant).

GREENSBORO, N. C.—Brown-Belk Co.; Miss Mulford, ready-to-wear; Mrs. Lynch, millinery; 131 W. 33d.

HARTFORD—Sage Allen & Co.; G. F. Knebler, silks; P. T. Bosworth, linens; Miss K. M. Rice, ribbons; 215 4th Av. (D. G. Alliance).

HARTFORD, Conn.—E. Maley, dress goods, wash goods, linings; Herald Sq.

INDIANAPOLIS — Griffith Bros.; C. H. Obold, hats; Claridge.

JACKSON, Mich.—R. Flight, women's wear; Pennsylvania.

HOUSTON, Texas—Harris-Hahlo Co.; Miss I. Warren, gifts, fancy goods, art embroideries; 116 W. 30th (Weill & Hartmann).

KALAMAZOO, Mich.—J. S. Jones' Son & Co.; Miss Marie North, coats, suits, dresses, sweaters, waists; N. Priester, silks, dress goods, linens, domestics, cotton goods; 225 5th Av. (F. Atkins).

LAFAYETTE, La.—M. Hermesdorf, gen. mdse.; 52 W. 32d (Livingston & Cohen); Pennsylvania.

LA FOLLETTE, Tenn.—Efiron & Ballef; Mr. Ross, low end women's, misses' cloth, silk dresses; 1,225 B'way (Jobbers' Market).

LANCASTER, Pa.—M. T. Garvin Co.; Miss E. M. Herr, corsets, muslin underwear; 115 W. 30th (F. Levis); Imperial.

LAWRENCE, Mass.—S. Weiner, ready-to-wear; Pennsylvania.

LIMA, Peru—Stern Bros. & Co.; J. A. Rivera, advertising; 225 W. 39th.

LOS ANGELES—Bullock's: Miss Rasmeck, neckwear, scarfs, vellings, flowers; 225 5th Av. (Retail Research Assn.).

LOS ANGELES—Bullock's; C. A. Wood, dresses, linens, cottons, white goods; 225 5th Av. (Retail Research Assn.).

LOS ANGELES—Wm. Weinbaum; F. Walter, jobs Fall coats; 15 E. 26th (F. Bauer).

LOUISVILLE, Ky.—Jobs C. Lewis Co.; Albert F. O'Malley, women's misses' children's ready-to-wear; 452 4th Av. (R. J. Cronin, Inc.).

LYNN, Mass.—Burrows & Sanborn; Mrs. Wilford, ready-to-wear; 452 4th Av. (R. J. Cronin, Inc.).

MADISON, Wis.—Baron Bros.; L. Baron, ready-to-wear, genl. mdse.; 120 W. 32d (A. Fant).

MARION, S. C.—B. Fleischman & Bro.; M. Fleishman, dry goods, gen. mdse.; Pennsylvania.

MILWAUKEE—Upshaw Bros.; H. Cohen, fur; H. A. Mc. B'way and 32d (N. Y. Office).

MILWAUKEE—T. A. Chapman Co.; Miss Z. Newbauer, ribbons, vellings, neckwear; Commodore.

MOUNT AIRY, N. C.—Jackson Bros.; R. R. Jackson, ready-to-wear, dry goods; Imperial.

MT. PLEASANT, Pa.—The Leader; W. Berkusin, flannel dresses for special sale; 1,162 B'way (Silverstein Buying Corp.).

NATCHEZ, Miss.—Sam Dreyfus; S. Dreyfus, ready-to-wear, millinery, dress goods ladies' men's furnishings, fancy wear; 509 W. 143d, Apartment 501.

NEW ORLEANS—Krauss Co., Ltd.; L. Krauss, dry goods, coats, suits, furs; 28 W. 32d (Levington & Cohen).

NORRISTOWN, Pa.—B. E. Block & Bro.; B. E. Block, carpets; Pennsylvania.

PADUCAH, Ky.—C. H. Rieke & Son; C. H. Rieke, genl. mdse.; 60 Worth (Waits & Pardee).

PALESTINE, Texas—Hodges D. G. Co.; Miss B. Hutchings, ready-to-wear; 120 W. 32d (A. Fant).

PARAGOULD, Ark.—Bertig Bros.; J. Waxman, cheap Fall silk and jersey dresses; 1,261 B'way (S. Solomon).

PHILADELPHIA—M. R. Miller & Co.; Wm. Miller, children's dresses; Pennsylvania.

PHILADELPHIA—John Wanamaker; A. G. Dressman, waists; Mrs. Imuelin underwear; D'way and 10th, Breslin.

PHILADELPHIA—Frank & Seder Co.; S. N. Frieberg, jobs waists, sweaters, knitted suits, dresses; 1,372 B'way (National Dept. Stores, Inc.).

PHILADELPHIA — Frank & Seder, Inc.; Joseph Glaser, shoe mdse. mgr.; 1,372 B'way (National Dept. Stores, Inc.).

PHILADELPHIA—Stecker, Inc.; S. Hammer, jobs twill coats, 9 A. M.; 286 5th Av.; Room 709.

PHILADELPHIA—Stetson Shirt Co.; H. Greenberg, shirtings; Pennsylvania.

PHILADELPHIA—I. & S. Faggen; I. Faggen, waists, dress materials; Imperial.

PINE BLUFF, Ark.—W. Rosenweig, dry goods; Pennsylvania.

PITTSFIELD, Mass.—England Bros.; Mrs. L. H. Stout, furs; 23 W. 35th (Jay & Co.).

PITTSBURGH—Kaufmann & Baer Co.; Miss G. Weisenborn, coats; L. Ferber, Miss K. G. Moffatt, French room hats; 404 4th Av. (J. Fleishman).

PITTSBURGH—Fox Boo. Shop; J. Schweitzer, shoes; McAlpin.

PITTSBURGH—McCreery & Co.; W. J. Kiernan, silks, woolens; Miss K. M. Williams, handkerchiefs; Miss H. Vosizki, assisting; 23 E. 26th (W. T. Knott).

PITTSBURGH—Kaufmann's Dept. Store; H. Harris, boys' clothing, basement; 1,261 B'way.

PITTSBURGH—Frank & Seder, Inc.; Miss R. H. Rubinoff, ladies' suits; 1,372 B'way (National Dept. Stores, Inc.); Pennsylvania.

PITTSBURGH—Berkman Bros.; J. Berkman, coats, suits, furs, petticoats; Pennsylvania.

PITTSBURGH—Rosenbaum Co.; C. H. Walrath, boys' clothing, furnishing goods; 1,372 B'way (National Dept. Stores, Inc.).; Breslin.

PITTSBURGH—Frank & Seder, Inc.; Joseph Glaser, shoe mdse. mgr.; 1,372 B'way (National Dept. Stores, Inc.).

PITTSBURGH—Frank & Seder, Inc.; B. B. Toor, samples lines trimmed hats; 1,372 B'way (National Dept. Stores, Inc.).

POPLAR BLUFF, Mo.—Lorenz-Knower Merc. Co.; J. B. Lorenz, ready-to-wear, accessories; 1,162 B'way.

PORTLAND, Me.—The Vogue; B. E. De Roy, coats, suits, dresses, skirts, furs; Prince George.

RALEIGH, N. C.—Hudson-Belk Co.; W. J. Hudson, mdse. mgr.; 117 W. 33d.

READING, Pa.—Kline, Esplihimer & Co.; J. S. Tobias, upholstery goods; 452 4th Av. (Dry Goods Union); Brostell.

READING, Pa.—Kurtz Co.; H. D. Kurtz, dry goods, notions; 115 W. 30th (B. F. Levis); Imperial.

RICHMOND, Va.—Fourgurean, Temple & Co.; W. S. Ahearn, coats, corsets, ladies' and infants' wear, upholstery goods, rugs; Wolcott.

RICHMOND, Va.—Miller & Rhoads Co.; C. J. Davies, representing; 452 4th Av. (D. G. Union).

RICHMOND, Va.—Franklin Richmond Stores, Inc.; C. V. Young, dresses; 145 W. 30th, 2d floor.

RICHMOND, Ind.—B. Vigran; B. Vigran, pocketbooks, novelties; 1,140 B'way (F. Adams).

ROANOKE, Va.—Geo. MacBain Co.; J. G. Lackey, white goods, linens, domestics, books; 452 4th Av. (D. G. Union).

ROCHESTER, N. Y.—Forman Co.; C. W. Herman, misses' dresses; Miss Rogers, misses' juniors' dresses, coats; 225 5th Av. (Retail Research Assn.).

ROANOKE, Va.—Geo. MacBain Co.; D. L. O'Dell, floor coverings, curtains, blankets; 452 4th Av. (D. G. Union).

ROME, Ga.—The Fahy Store; A. Fahy, dry goods; 833 7th Av. (J. M. Biggins); Collingwood.

SALEM, Mass.—W. G. Webber Co.; M. V. H. Densmore, ribbons, handkerchiefs, notions, laces, embroideries, toys, muslin underwear, corsets; 315 4th Av. (D. G. Alliance).

SAN ANTONIO, Texas—M. Halff & Bro.; Geo. Dankberg, notions, laces, novelties, fancy goods, &c.; 49 Lafayette.

SAN JOSE, Cal.—M. Blum & Co.; Miss H. G. Bleich, sale specials, silk underwear; 38 W. 32d (Littman & Storch).

SAVANNAH—Heyman & Lesser; J. Lesser, men's, boys' wear; Pennsylvania.

SAVANNAH—Daniel Hogan Co.; Daniel J. Hogan, silks, dress goods; 506 5th Av. (Joseph Bernard).

SAVANNAH—Morris Levy; men's wear; Pennsylvania.

SAVANNAH, Ga.—L. Weitz & Co.; L. Weitz, dresses; Breslin.

SCRANTON, Pa.—The Finley Co.; M. W. Stein, piece goods, corsets, fancy goods; 115 W. 30th (B. F. Levis).

SCRANTON, Pa.—Scranton Dry Goods Co.; H. D. Ehrlich, cloaks, suits, house dresses, kimonos; 115 W. 30th (B. F. Levis).

SHARON, Pa.—Jaffe & Mayer; J. Mayer, dry goods, ready-to-wear; 115 W. 30th (B. F. Levis).

SHERMAN, Texas—Marks Bros.; Mrs. F. F. Franks, millinery; A. Marks, furnishing goods, shoes; 1,150 B'way (F. Lilienthal, Inc.); Pennsylvania.

SHREVEPORT, La.—Gold's; L. Gold, ready-to-wear; 1,261 B'way (S. Cohen).

SIOUX FALLS, S. D.—Fresse, Rohde Co.; C. M. Rohde, dresses; 145 W. 30th (2d floor).

SIOUX CITY, Iowa—Weinberg & Co.; A. Block, close-out ladies' hats; 370 7th Av. (Wm. Gross & Co.).

ST. LOUIS—Stix, Baer & Fuller; Mrs. O. M. Thomas, dresses, corduroy robes, bathrobes, waists, Miss Sparks, Miss Grass, assisting; Miss M. Kearney, Philippine underwear, infants' wear; Miss Higgins, assisting; L. Baer, corduroy robes, waists, skirts, children's wear for basement; 1,167 B'way.

ST. LOUIS—Famous & Barr Co.; T. D. Page, misses', women's coats, basement; 1,115 B'way (E. M. Sostman).

ST. LOUIS—Scruggs, Vandervoort & Barney, Inc.; Miss Bressler, coats, dresses, hosiery, underwear; Pennsylvania.

ST. LOUIS—Famous & Barr Co.; G. F. Coombs, hosiery, knit underwear; 1,115 B'way (E. M. Sostman).

ST. LOUIS—Stix, Baer & Fuller; Miss L. Webb, dresses; 1,107 B'way.

STRASBURG, Miss.—Meisel Co.; B. B. Given, ready-to-wear; 115 W. 30th (B. F. Levis); Pennsylvania.

TACOMA, Wash.—McCormack Bros. Co.; J. McCormack, mdse. mgr., boys' clothing; Pennsylvania.

TAMPA, Fla.—Steinberg & Co.; Oscar Steinberg, ready-to-wear, dry goods; 545 W. 180th.

TERRE HAUTE, Ind.—A. Hers; Miss M. Bowsher, millinery; 120 W. 32d (A. Fant).

TOLEDO—Lasalle & Koch Co.; S. Borowitz, children's hiddies, skirts, dresses, bloomers, boys' suits, jobs; B'way and 34th, 15th floor (R. H. Macy Building).

TROY, N. Y.—Rittenthal, ready-to-wear; 1,116 B'way; Pennsylvania.

TSIN-TSIN, China—Wolffon (jobber); S. Schacht, inexpensive Fall dresses; 25 W. 32d (L. Abramson & Co.).

WASHINGTON—The Hecht Co.; Miss B. R. Kampf, silk lingerie, muslin underwear, house dresses, aprons; 1,150 B'way (F. Lilienthal, Inc.).

WASHINGTON—Lansburg & Bro.; S. Goldstein, men's furnishings; 116 W. 30th (Weill & Hartmann); Pennsylvania.

WASHINGTON—S. Kann Sons Co.; J. Simon, linens; 452 4th Av.

WASHINGTON—Hecht Co.; Miss L. Langenkamp, women's Fall ready-to-wear; Miss V. Pickling, assisting; Miss E. Kaplan, waists, sweaters, skirts; 1,150 B'way (F. Lilienthal, Inc.).

WASHINGTON—Meadrs, Inc.; Mrs. I. A. Gottell, dresses; 38 W. 32d (Littman & Storch).

WATERTOWN, N. Y.—H. Ellis; ready-to-wear; 131 W. 35th (Hoffman & Hartbley).

WILMINGTON, N. C.—Black-Williams Co.; W. L. Simons, wash dress goods, silks, velvets, laces, fancy goods; W. B. Barry Jr., man's and boys' furnishings; 117 W. 33d.

WINSTON-SALEM, N. C.—Belk, Stevens Co.; A. F. Stevens, ready-to-wear; 115 W. 30th.

WORCESTER—John C. Macinnes Co.; G. W. Aubuchon, gloves; 452 4th Av. (D. G. Union).

WOODSTOCK, Va.—Wender's Dept. Store; L. Wender, ladies' ready-to-wear; Wm. Wender, men's, boy's clothing; 386 6th Av. (The Phillips Co.).

WOONSOCKET, R. I.—The Robinson Co.; J. Robinson, coats, dresses, hosiery, underwear; Pennsylvania.

XENIA, Ohio—Jobe Brothers Co.; Miss B. Weber, ready-to-wear; 13 W. 35th (Jay & Co.).

YORK—James McLean & Sons; R. P. Bowman, representing; 452 4th Av. (D. G. Union).

YOUNGSTOWN, Ohio—Strouss-Hirshberg Co.; S. Levy, coats, suits, skirts, dresses, children's wear; A. K. Campbell, Miss G. Ryan, blouses, knit wear; 1,116 B'way (F. Lilienthal, Inc.); Fern Deance.

Offerings in these columns are a most reliable index of prices and styles in the merchandise world.

Buyers' Wants—Offerings to Buyers

Telephone LACkawanna 1000

Information of any attempt to mislead or defraud in advertisements is welcomed by The Times.

BUYERS' WANTS.

Fifteen cents per word each insertion.

Men's Wear.

SHIRTINGS Wanted—Will pay spot cash for percales, printed and woven madrases, silk stripes, pongees, &c., in odd lots to close out; must be cheap. Colortast Shirt Co., 527 Broadway, Spring 5531.

BUYERS' WANTS.

AMBRIZETTE Wanted—American 18078, all colors. Lackawanna 2300.

AMERICAN Wanted—18300, style 28, colors 600 and 507. Phone Caledonia 6788.

ANGORA Wanted—Style 13273 or similar, plain, all colors; quantity for cash. Rosenthal, Loeb & Hoch, 104 West 27th.

ANGORAS Wanted—13273, 13189 or similar. Chelsea 6597.

BEAVER Collars Wanted—Large quantities, also fine quality dogs. Sternberg, 122 West 36th.

BENGALINES and Failles Wanted—Susquehanna or similar, all colors. Parisiene Manufacturing, 224 West 30th.

BENGALINES Wanted—Black and brown. A. & L. Hochstin, 3 East 28th.

BOLIVIAS Wanted—Quantity raritan 1748, 1023, 1036, or similar, all shades. Lipchansky Bros., 22 West 26th. Watkins 2833.

BOLIVIAS Wanted—16061, brown, black, large quantity; cash. Smartline, Lackawanna 5458.

BOLIVIAS Wanted—Ormsadales, velveretine or similar, also Juilliard's broadcloth 2088. Franoks, 35 West 31st.

BOLIVIAS Wanted—Will pay spot cash for Stewart's 669; all shades. Lackawanna 2326.

BOLIVIAS Wanted—Stewart 569, all shades; Fronksenberg 686, shade 3. Lackawanna 6157.

BOLIVIAS Wanted—16061 or similar; spot cash. S. & S. Garment Co., 833 7th Av. Lackawanna 3803.

BOLIVIAS Wanted—American 16061, all colors. Doniger-Goldberg & Young. Pennsylvania 6296.

BOLIVIAS Wanted—American 16061 and 13227, all colors. Cohen & Edelman, 1,225 Broadway.

BOLIVIAS Wanted — 16061, 13277, 13281, 13199, 13273, 13200, 16052, 1313, 18282, 13135. Lackawanna 2155.

BOLIVIA Wanted—Raritan or American 13227 or similar cloth. H. Cohen, Imperial Hotel.

BOLIVIA Wanted—16061, black and brown or similar; spot cash. Jacobs & Schulman, 127 West 24th.

BOLIVIAS Wanted—16061, American, navy brown; cash. S. E. S. Lines, 151 West 26th.

BOLIVIAS Wanted—16061; black and brown; quantity for cash. Telephone Chelsea 3109.

BOLIVIAS Wanted—American 16061 or 13227; all colors. Koen Bros., 25 West 22d.

BOLIVIAS Wanted—American, truvenette 1353, all colors. Lackawanna 4358.

BOLIVIAS, Reindeer Wanted—Downeywool 6254, all colors. Lackawanna 5495.

BOLIVIA Wanted—16061, kitfox and black, for muff. Mosbein, 36 West 32d.

BOLIVIA Wanted—All kinds of jap suedes. Edward Isaacs Co., 146 West 27th.

BOLIVIA Wanted—13227, black and brown, for cash. Gramercy 2722.

BOLIVIAS Wanted—American 13227, black; cash. Spring 1644.

BOLIVIA Wanted—Raritans, other makes, cash. Wolf & Steinberg, 16 West 19th.

CANTONS, Satin Canton, Crepe Back Satins and Charmeuse Wanted—Quantities only, for spot cash. Joseph Gluck, 468 4th Av., New York City.

CHARMEUSE Wanted—Open for large quantities; spot delivery under $1.40, cash. Apply 15th floor, 6 West 32d St.

CLOTH Wanted—Garfields, Veloria, Wyandottes 600, American 13227, Raritans 1748, Dejands 676, color 126; quantity; cash. Chickering 4420.

CLOTH Wanted—Will exchange black or taupe Veldyne panvelaine, velliona and velmara for navy. Nussbaum & Herzig Co., 148 West 37th St.

CLOTH Wanted—Garfield velneuva shade 615, Holland Leonard Louella shade 602; American 16061, black, brown, cit fox; quantities. Lackawanna 5350. Mannie Kagle.

CLOTHS Wanted—American 13200, 13208, 13199, 16061, 15185, 1316, 2776; all colors, any quantity. Shapiro & Sons, Chelsea 9706.

CLOTH Wanted—13200, lines 19-28, 597-622; Stevens downeywool 623; cash. Katz Garment, 48 West 25th.

CLOTH Wanted—L. Morgan Valentine, style 623, all colors. Schoenberg, Diamond & Silverman, 1,261 West 37th.

CLOTH Wanted—Stevens 6236, color 623 and 552; will also exchange 6254 for 6236. Lackawanna 6650.

CLOTH Wanted—F. & H. Gerona Botany, Newsella, Americana 16061, 13199-12 black, 1353-373. Penn. 3511.

CLOTH Wanted—Velvetone, all shades, lustrosa, green 640, brown 60, wyandotte 690, 12 and 46. Lackawanna 7354.

CLOTH Wanted—American 13209 or similar. Bernstein, 35 West 31st. Lackawanna 6486.

CLOTH Wanted—Stevens surlaine 6675, color 628. Copelof Stillman, Pennsylvania 2981.

CLOTHS Wanted—Veloria 15185-6752 Downeywool, Louis Magidoff, 122 West 27th. Lackawanna 5493.

CLOTH Wanted—13200, 13278, 580 Wyandotte; cash. S. E. S. Lines, 151 West 26th.

CLOTHS Wanted—American 6752, newsella, mockin, all similar suede cloths. Watkins 6225.

CLOTH Wanted—Stevens 6236, American Woolen 13200, all colors. Fine, 12 West 27th.

CLOTHS Wanted—Plaid worsted, for coat linings, up to $1.75. Klipstein, 1,372 Broadway.

CLOTH Wanted—Velrale, Deering, Milliken, Pecan, Munny. Watkins 0670.

CLOTHS Wanted—Stevens 4590 or similar; 6254 all colors. Karpas, Longacre 4261.

CLOTH Wanted—Bolivias of the better kind. Bookbing Bros., 116 West 27th.

CLOTHS Wanted—H. & H. Schavanch, I. Novick, 148 West 27th. Chickering 6247.

CLOTH Wanted—13200-28, 13227. Suckno Bros., Inc., 132 West 36th.

CLOTH Wanted—Wianvotti 580, 600, botany, newsealla. J. J. Ludwig, Watkins 8899.

CLOTH Wanted—Garfield's veloria and velcoves, all colors, cash. Chickering 6166.

CLOTH Wanted—Suede 0752, all shades; can use quantity. Small-Ginsberg, 10 West 33d.

CLOTHS Wanted—Botany's Newsealla or similar, for cash. Bernstein, 24 West 25th.

CLOTH Wanted—13200, 12-19-28-480-632-507; also 16061, 15186; cash. Watkins 2614.

CLOTHS Wanted—16061, 13227, 18282; all colors. Lackawanna 6702.

CLOTHS Wanted—Newsealla, mokaine and similar cloths. Rosenschein, 60 West 32d.

CLOTH Wanted—Rippele 628, all shades. H. Hart, 131 West 35th.

CLOTHS Wanted—Black polaires; also 16061. Heitner, 245 7th Av.

CLOTH Wanted — Frederick T. Lawrence 2303, all colors. Chickering 7826.

CLOTH Wanted—Stevens 4580-6275, Furlaine 6254, all colors. Pennsylvania 1160.

CLOTH Wanted— Plaids, American 11025, 15189 or similar. Ohringer, 151 West 26th.

CLOTHS Wanted—16300, 18278, all shades; also Stevens 4585. Lackawanna 4610.

CLOTH Wanted—American 0752, shades 502-536. Chelsea 8956.

COATS Wanted—Open to buy for cash any quantity; samples or jobs; high-grade Fall coats. Nathan Meadow, 36 West 33d. Pennsylvania 8456.

COATS—2,500 newest materials, plain and fur trimmed, at a price; also 100 samples to close out. H. H. & C. Cohen, 39 West 32d.

COATS (Children's) Wanted—All kinds, from size 5-16; will pay cash. De Luxe Co., 16 West 19th.

COATS Wanted—Exclusive jobber will place orders on misses' and ladies' cloth and pile fabric coats. 33 West 35th, 1st floor.

COATS Wanted—Open for jobs of high-grade cloth coats for cash. 7th floor, 12 West 32d.

COATS Wanted—Open for jobs of high-priced cloth coats, for cash. 7th floor, 12 West 32d.

COATS Wanted—Open to buy quantity sport and bolivia coats. 142 West 36th, 16th floor.

COATS Wanted—Bolivias and plushes, spot cash; any quantity. Apply Room 408, 1,306 Broadway.

COATS and Dresses Wanted—Any quantity and quality for spot cash. Call Canal 1128 or 1051.

COATS Wanted—Jobber open for 1,000 Bolivia and suede dress coats, better grade. 36 floor, 39 West 32d.

COATS Wanted—Jobber placing orders, 4th floor front, 126 West 25th St.

COATS Wanted—High-grade discarded samples; also jobs; spot cash. Canal 0061.

COATS Wanted—Better grade beaver and squirrel trimmed. 11th floor, 20 West 28th.

CREPE-BACK Satin Wanted—Black, navy and brown; below $2; no seconds. Meyers & Hoffman, 11-13 West 32d.

CREPE de Chine Wanted—225 Mh Av, Room 627. Madison Square 7874.

CREPE de Chine Wanted—Under $1. Telephone Madison Square 8906.

DOWNEYWOOL Wanted—6254, color 622; also 6238, color 952, Ottanstein, Chickering 2062.

DRESSES Wanted—Large jobber will pay spot cash for all grades of silk dresses; no lot too large or too small; submit samples, 9 to 1 daily. 28 West 32d, 5th floor, Pennsylvania 9338.

DRESSES Wanted—Large jobber now placing stock orders on popular priced to highest grade new Fall merchandise in canton, crepe de chin, crepe satin, satin canton, charmeen, poiret twill and all novelty materials; samples 9-5 daily. 28 West 32d, 5th floor.

DRESSES Wanted—Large jobber will pay spot cash for all grades of silk dresses; small and large quantities. Daily, 10 to 5, 210 West 36th St., 2d floor. Longacre 6144.

DRESSES Wanted—Large jobber now placing stock orders on silk and cloth dresses from $5-$10; we use large quantities. King & Applebaum, 398 7th Av.

DRESSES Wanted—Large stock orders placed, Fall silk dresses, women's, misses' styles; bring samples. 4th floor, 116 West 33d.

DRESSES Wanted—Jobs silk cloth discarded samples; highest prices; spot cash. Telephone Samuels, Lackawanna 6431.

DRESSES Wanted—Ready to place quantity orders on popular priced cloth dresses; bring samples. 38 West 33d, 7th floor.

DOWNEY Wool Wanted—Style 6236 and colors 625, 695, 712. Call Lackawanna 5062, ask for Mr. N. Drourr.

DRESSES Wanted—Placing orders on Fall silk dresses; call afternoons. See Mr. Knebel, 5th floor, 104 West 27th.

DRESSES Wanted—Stouts; placing stock orders silks and cloths. Call morning, 39 West 32d, one flight up.

DRESSES Wanted—Jobber placing quantity orders on Fall silk and cloth dresses of the better kind. 833 7th Av., 13th floor.

DRESSES Wanted—Jobber buying dresses for cash; no quantity too large, none too small. 226 West 37th, 14th floor.

DRESSES Wanted—Jobber placing large orders on new Fall dresses. 228 West 37th St., 14th floor.

DRESSES Wanted—Jobber looking at new Fall styles; quick action. Lorraine Dress Co., 566 7th Av.

DRESSES Wanted—Jobber looking at better-grade stout silk dresses. 130 West 38th, 9th floor.

DRESSES Wanted—Snappy styles better grade satin-faced canton. Simon, 24 West 30th.

DRESSES Wanted—Placing orders on new Fall silk and wool d

BUSINESS WORLD

COMMERCIAL PAPER.

Yesterday—3 6/8@3½ per cent. for the best names.
Tuesday—3 6/8@3½ per cent for the best names.
The quotations are for six months' paper.

***

Gray Goods Still Quiet.

Buyers of gray goods continued to hold aloof in this market yesterday. There was some trading for spot and nearby delivery, principally in printcloths from second hands, but the unwillingness of the mills to sell later deliveries at present prices put an effective check on business. In the spot printcloth sales yesterday were 39-inch 80-squares at 13 cents, 39-inch 68-72s at 10½ cents, 38½-inch 64-60s at 9 cents and 38½-inch 60-48s at 7⅞ cents. September deliveries of the 68-72s were sold in a limited way at 10¾ cents. Sheetings continued to drag, with 11 to 11¼ cents asked for 37-inch 48-square, 4-yards. For 4-yard and 5.50-yard sheetings the asking prices were 9 and 8 cents, respectively. A few spot lots of 37-inch 3.65-yard drills moved at 11 cents, and there was some trading reported in 72-80 pajama checks at 11¼ cents. The rest of the market offered little of interest.

***

Hosiery Buying Improves.

Some very large orders have been placed in the local hosiery trade in the last week, and goods have moved in case lots to a greater extent than at any other time this season. Prices maintain a firm level, with an increasing show of strength, according to weekly news letter of the National Association of Hosiery and Underwear Manufacturers. Jobbers' and retailers' stocks are said to be lower than at this time a year ago. Most of the volume business in cotton hosiery has been done on the cheap goods. Silk and wool mixtures are moving very well. Full-fashioned and high-quality seamless silk hosiery are quiet, but an increasing inquiry for them is reported. Infants' and children's lines are moving fairly well.

***

Demand for Golf Stockings.

The popularity of golf stockings for men has resulted in a shortage of stocks in the cases of some producers and jobbers, and the cricket sweater is said to have sold so well that the supply of this garment is none too plentiful. While there has been a good business in golf stockings during the Summer, it is expected to be even better in the Fall, when cooler weather is expected to have a stimulating effect upon the demand. Better quality stockings are being sold than were demanded a year ago. All wool numbers are going strong. Loud colors are particularly well liked.

***

Better Apparel Is Sought.

Business in misses' dresses and coats in popular and higher priced lines is not as far ahead as it was last year at this time, but is progressing well enough to cause a feeling of optimism regarding the prospects for the rest of the season. It is believed that after the middle of next month business will compare favorably with that of a year ago and that the late activity will so far to make up for the delay, if not to bring the trade further ahead for the entire season than it was last year. Buyers in many cases have been timid about making heavy purchases, but this feeling is apparently due to be overcome. Lower prices, but not inferior merchandise, are sought.

***

Women's Suits and Coats.

A slight demand is reported for women's three-piece suits in the medium and better classes, but this style is not expected to have the run this season that the present call might indicate, the opinion of some being that it will go strong for a while and then give way to others. Coats are considered the more promising fashion. They are popular in cashmere finished fabrics. Standing choker collars and cuff-effect sleeves are doing well. New high shades, such as cranberry, raspberry and greens are well liked for younger misses.

***

Mord Call for Dresses.

Party dresses are having a steadily increasing sale, but the season this year is later than usual. By the end of this month, it appears, a pronounced acceleration of business is expected, and it is thought that September will be better still. Chiffons are in special favor for both party dresses and dance frocks. The short waist line is in good demand. Trimmings in metals, ribbons and flowers are doing better, with lace not so much called for as it has been in the past, though it is wanted enough to make the demand for it a factor in the situation. High shades are preferred as a rule, with American Beauty standing out. Ombre effects are well liked.

***

Fur Trade in Stronger Position.

Reports received from various quarters of the fur trade indicate that business, both in finished garments and in raw skins, is better at present than it has been for some time. Retailers have been placing good orders lately for coats and neckpieces, and this has forced the manufacturing furriers into the market for raw and dressed furs. Long-haired pelts have not been in particular favor, but the demand for the short-haired ones has been so active that an increasing scarcity of these furs is reported here. American furs, in particular, are reported in short supply. The present situation is said to presage smaller offerings than usual at the forthcoming Fall fur auctions, with a consequent stiffening of prices.

***

More Doing in Imported China.

The increasing prestige of Czechoslovakian ware is being noticed in the imported china business. There has been a marked improvement in business in imported china in the past few weeks and more activity is anticipated for the near future. Dinner and tea-sets are selling well, among the leaders in this ware being importations from Czechoslovakia and Austria. In art ware a new line made by disabled European soldiers is moving nicely. Vases for lamps are selling well.

***

Underwear Mills Doing Better.

Heavyweight underwear continues to move in this market in a volume satisfactory to sellers. Some mills are said to be sold up on this class of goods until Oct. 1, while others report sales of substantial quantities of goods in the last week. A feature at the moment, however, is the heavy call reported for "seconds." Surplus stocks of last year's merchandise are also changing hands at last year's quotations. It is the general opinion that prices on lightweight underwear, which will be named after Labor Day, will be on the same level as last year's opening quotations. They will be lower, however, than the revised lists covering this merchandise. Only a few of the direct-to-retailer lightweight mills have opened their lines so far, and their road men report some business.

***

Knitted Scarfs Going Strong.

Regardless of what has been said to the contrary, it appears from reports received by the National Knitted Outerwear Association that there is a strong demand for knitted scarfs. One representative manufacturer, in writing to the association, said that "We have already taken orders for October and November which indicate that knitted scarfs are not only a style proposition but a necessity. Even if they (women) will not wear them with their suits, they will wear them underneath their coats." Part of a letter from a second well-known concern says that "We have never met with such ready response in the past as we have during the last two weeks in which we have had the opportunity to show this (scarfs) line. This applies not only to the nit line, but also to cashmere scarfs, which we think will eclipse anything that has been shown in scarfs during the past three or four years." Other letters received by Secretary Emil Zvirin expressed similar sentiments regarding scarfs in general.

BUSINESS NOTES.

Arnold, Constable & Co. have issued notices to all their buyers that representative of manufacturers and wholesalers must make their sales agreements in the sample rooms and not in the store.

The fifth International Cost Conference will be held in Springfield, Mass., on Sept. 22 to 25, under the auspices of the National Association of Cost Accountants. The headquarters of the association are in the Bush Terminal Sales Building, 132 West Forty-second Street.

Ida Scooten and Prokesch, formerly at 2 East Twenty-ninth Street, have now in new and more spacious quarters at 251-259 West Thirty-sixth Street, where they are displaying their Fall line.

The Regent Dress Co., formerly at 168 West Twenty-ninth Street, is showing its Fall line in their new quarters at 238-238 West Twenty-ninth Street.

VERNET'S GOWNS LONG AND CLINGING

Paris House Shows Different Styles From Short, Straight Effect of the Others.

BROWN COSTUMES IN VOGUE

Evening Dresses Displayed Are in Tight-Fitting Black, Pink or Light Green Velvet.

Copyright, 1924, by The New York Times Company.
Special Cable to THE NEW YORK TIMES.

PARIS, Aug. 20.—The fashions at Vernets show entirely different styles from all other houses. Instead of short, straight dresses this house displays long clinging gowns of soft material in crepe satin and chiffon without draperies on the side or circular skirts.

Some morning suits have navy blue or black redingote with two rows of large buttons in front. Coat dresses are straight without a belt and with a single row of buttons in front. There are many brown costumes.

Some afternoon cloaks show the whole sleeve in fur to match the collar. Gowns of Egyptian red in crepe satin are sometimes longer in front and back with inset godets of the same material or gathered drapery in the front.

Coats are seen developed in two different furs—for instance, moleskin trimmed with squirrel, or nutria with lynx. Black velvet with Summer ermine is another favored combination. Many gowns of green satin are seen, sometimes in two shades of green. Fur capes are also emphasized. There are a few gowns of printed velvet.

Evening dresses are very long and tight fitting, with magnificent embroideries or tiny beads of gold or silver making braid or ribbon effect. Black, pink or light green velvet, tulle veilings and brocades are among the fabrics. The neckline is slanting, one shoulder only having a shoulder band.

Some dresses have a plain, slim bodice with a very full, long skirt covering the feet. Others in chiffon are draped in classic lines, suggesting the inspiration of Greek statues.

MANITOBA GRAIN HURT.

Heavy Storms Damage Crops Over an Area of 14,000 Acres.

WINNIPEG, Aug. 20.—Further widespread damage to Manitoba grain crops was indicated in meagre reports early today of havoc wrought by the severe electrical storms which have swept the Province the last two days.

Ten thousand acres in the Fox Warren district were reported to have suffered an 80 per cent. crop damage by a furious hail storm, accompanied by torrential rains and a violent wind.

In the Carberry district 4,000 acres were reported to have been damaged, while a 35 per cent. crop loss was indicated over a considerable area near Brookdale.

WEIGH SILK PEACE PLAN.

Manufacturers to Act on Strike Arbitration Proposal.

Silk manufacturers in Paterson agreed yesterday to consider the strike arbitration plan proposed by John A. Moffitt, conciliator for the United States Department of Labor. The strikers had previously agreed to join the employers in accepting it, provided it did not prejudice their demands.

Heretofore Conciliator Moffitt worked under the handicap of having no corporate body of manufacturers to deal with. An association was formed a day or so ago, and it was this group which took the arbitration plan under advisement and agreed to call a meeting of the industry a few days hence to vote on it.

T. F. Cunneen Insurance Deputy.

State Superintendent of Insurance James A. Beha announced yesterday the appointment of Terence F. Cunneen as Third Deputy Superintendent. Mr. Cunneen graduated from the New York Law School in 1912. He practiced law with John J. Cunneen from 1914 until the war, when he entered military service. In 1922 he became Secretary to Judge Johnstone of the Court of General Sessions. Recently he has been Secretary to Supreme Court Justice McGoldrick.

Today's Radio Program

AUGUST 21, 1924.
(Eastern Daylight Saving Time.)
Numerals after names of stations show wave lengths in meters.

WEAF, NEW YORK—492.
11:00 A. M.—Maria Nicholson, soprano.
11:10 A. M.—"Shopping for You in Fifth Avenue," by Virginia Walburn.
11:50 A. M.—Market and weather reports.
4:00-4:40 P. M.—Bella Graf, soprano; Marion Schott, piano.
4:40-5:00 P. M.—Children's hour.
6:00 P. M.—Waldorf-Astoria dinner music.
7:00 P. M.—New York Federation of Churches mid-week services.
7:30 P. M.—Grosso's Orchestra.
8:10 P. M.—Vladimir Karapetoff, piano.
8:20 P. M.—"The Trend of Business Conditions," by D. F. Fowler.
8:30 P. M.—Father Octavian Murison, basso.
8:45 P. M.—"Modern Children's Crusade," by Jackie Coogan.
8:55-10:00 P. M.—M. and R. Hicks, banjo; Oscar Race, piano; Father Octavian Murison, basso; Vladimir Karapetoff, piano.
10:00-11:00 P. M.—Lopez Orchestra.

WNYC, NEW YORK—526.
7:30 P.M.—Police alarms; stolen automobiles, missing persons; weather forecasts.
8:30 P. M.—Jascha Gurewich, saxophone.
8:45 P. M.—Sam Perry and Herbert Clair, piano duets.
9:00 P. M.—"Physical Examination of Food Handlers by the Occupational Clinic," by Dr. Rudolph Rapp.
9:10 P. M.—Jascha Gurewich, saxophone.
9:25 P. M.—Sam Perry and Herbert Clair, piano duets.
9:40 P. M.—Popular songs.
10:10 P. M.—Clarice Holshalb, soprano.
10:30 P. M.—Police alarms; stolen automobiles, missing persons; weather forecasts.

WJZ, NEW YORK—455.
1:00 P. M.—Hotel Pennsylvania Orchestra.
4:00 P. M.—Fashion talk.
4:10 P. M.—Daily menu.
4:15 P. M.—Talk, "The Progress of the World."
4:30-5:30 P. M.—Mildred Langwarthy, soprano; R. Owen, baritone.
5:30 P. M.—Agricultural reports; closing quotations from the New York Stock Exchange; foreign exchange quotations; news.
7:00 P. M.—Gotham Hotel Orchestra.
7:20 P. M.—Financial review.
7:30 P. M.—Gotham Hotel Orchestra.
8:00 P. M.—French lesson.
8:30 P. M.—Organ recital.
9:15-10:30 P. M.—Piedmont Trio; Ethel Buckhardt, soprano.
10:30 P. M.—Waldorf-Astoria Orchestra.

WJY, NEW YORK—405.
7:30 P. M.—Popular songs.
8:00 P. M.—W. Gordon, tenor.
8:45 P. M.—Marguerete Berkham, soprano.
9:00 P. M.—Club Ferreri Orchestra.

WHN, NEW YORK—360.
2:15-3:15 P. M.—Music.
3:45-5:30 P. M.—Orchestra; vocal and instrumental solos; talk.
6:30-7:30 P. M.—Alamac Orchestra.
9:30-12:00 P. M.—Orchestras; songs.

WBBR, NEW YORK—273.
9:10 P. M.—Music; Sunday school lesson.

WOR, NEWARK—405.
2:30 P. M.—Gladys Woers, soprano.
2:45 P. M.—"My Job," by Bernice Brown.
3:00 P. M.—Talk by Adrienne Morrison.
3:15 P. M.—Gladys Woers, soprano.
3:30 P. M.—Manhattan Serenaders.
6:15 P. M.—"Radio for the Layman," by A. E. Sonn.
6:30 P. M.—Cooper's Orchestra.
7:20 P. M.—Sports resumes.

WAAM, NEWARK—263.
11:00 A. M.—Piano recital; cooking school; songs; agriograms.
6:30 P. M.—Orchestra; motion-picture review; vocal and instrumental solos.

WHAR, ATLANTIC CITY 278.
2:00 P. M.—Seaside Orchestra.
7:30 P. M.—Talk.
8:00 P. M.—Seaside Orchestra.

WFI, PHILADELPHIA—395.
10:15 A. M.—Produce and market reports.
1:00 P. M.—Meyer Davis Orchestra.
1:50 P. M.—Agricultural report.
3:00 P. M.—Chicago grain market closing prices.
3:05 P. M.—Fashion talk; readings; recipes.
6:30 P. M.—Davis Orchestra; baseball scores.
7:00 P. M.—Bedtime stories.
8:00 P. M.—Boy Scout meeting.
8:30 P. M.—Fairmount Park Orchestra; musical notes.

WDAR, PHILADELPHIA—395.
11:45 A. M.—Daily almanac.
12:00 M.—Organ recital; orchestra; songs.
2:00-3:00 P. M.—Orchestra; artist recital.
4:30 P. M.—Artist recital.
5:45 P. M.—Baseball scores.

WIP, PHILADELPHIA—509.
10:00 A. M.—Seashore gossip.
10:10 A. M.—Health suggestions.
1:00 P. M.—Weather report.
3:00 P. M.—Atlantic City program?
3:05 P. M.—Baby clinic.
3:30 P. M.—Comfort's Orchestra; Katherine Nelson, contralto; J. De Luca, tenor.
6:00 P. M.—Weather forecast.
6:05 P. M.—Kentucky Serenaders.
6:45 P. M.—Stock and market reports.
7:00 P. M.—Bedtime stories; roll-call.
9:00 P. M.—Talk to motorists.
8:15 P. M.—Comfort's Orchestra; Katherine Nelson, contralto.
8:45 P. M.—Atlantic City program.
8:50 P. M.—Minstrel show.
9:30 P. M.—Vesselia's Band.

WOO, PHILADELPHIA—509.
11:00 A. M.—Organ recital.
11:30 A. M.—Weather forecast.
12:00 M.—Tea Room Orchestra.
12:55 P. M.—Time signals.
4:45 P. M.—Organ; trumpets.
7:30 P. M.—Sports; police reports.
10:30 P. M.—Time signals; weather.

WCAU, PHILADELPHIA—509.
1:05 P. M.—Biltmore Orchestra.

WEAN, PROVIDENCE—273.
12:00 M.—Orchestra; weather report.
12:55 P. M.—Time signals.
4:00 P. M.—Music; weather report.
6:00 P. M.—Orchestra; bedtime stories; vocal solos.
8:00 P. M.—Same as WNAC.

WGI, MEDFORD HILLS, MASS.—380.
7:30 P. M.—Closing stock market reports; agriograms; Boston police reports.
7:45 P. M.—Coda practice.
8:00 P. M.—Musical; weather report.

WBZ, SPRINGFIELD, MASS.—337.
12:55 P. M.—Time signals; weather and market reports.
6:00 P. M.—Dinner concert; songs.
7:00 P. M.—Baseball results; New England Homestead Letter; theatrical review; market reports.
7:30 P. M.—Bedtime story.
7:40 P. M.—Children's program.
9:00 P. M.—Hebrew concert.
10:55 P. M.—Time signals; weather report.

WMAF, SOUTH DARTMOUTH, MASS.—343.
6:00-10:00 P. M.—Same as WEAF.

WDBL, WORCESTER, MASS.—568.
11:30 A. M.—Music.
12:00 M.—Market and weather reports.
4:00 P. M.—Music.
4:30 P. M.—Stock market report.

WNAC, BOSTON—278.
10:30 A. M.—Woman's Club talk.
1:00 P. M.—Colonial Orchestra.
4:00 P. M.—Colonial Orchestra.
6:30 P. M.—Dinner dance.
9:00 P. M.—Concert.

WTAB, FALL RIVER—286.
7:10 P. M.—News; baseball scores.
8:00 P. M.—Vocal and instrumental solos.

WGY, SCHENECTADY—380.
12:30 P. M.—Stock market report.
12:40 P. M.—Produce market report.
12:45 P. M.—Weather report.
12:50 P. M.—Lettuce report.
12:55 P. M.—Time signals.
2:00 P.M.—Music; talk, "Planning a Vacation," by E. H. Van De Bogart.
6:00 P. M.—Produce and stock market quotations; news; baseball results.
6:15 P. M.—State highways report.
6:30 P. M.—Organ recital.
8:40 P. M.—Baseball scores.
8:45 P. M.—"A Few Moments with New Books," by W. F. Jacob; music; playlets, "The Glittering Gate," "The Gods of the Mountain."

WRC, WASHINGTON—469.
4:00 P. M.—Fashion developments.
4:10 P. M.—Arthur McCormick, baritone.
4:20 P. M.—"Beauty and Personality," by Elsie Pierce.
4:25 P. M.—Current topics.
4:35 P. M.—Ethel Grant, piano.
4:50 P. M.—Talk.
5:00 P. M.—Song recital.
6:15 P. M.—Time signals; weather forecasts.
7:00 P. M.—Stories and songs for children.

WHAM, ROCHESTER—283.
4:30-5:00 P. M.—Eastman Theatre Organ and orchestra.
6:00 P. M.—Organ recital.
7:55 P. M.—Weather forecast.
8:00-8:30 P. M.—Eastman Theatre Orchestra
8:30 P. M.—Baseball scores.
8:35-9:20 P. M.—Music.

WGR, BUFFALO—319.
11:45 A. M.—Weather report.
12:00 M.—Weather; market reports; agriograms.
12:30 P. M.—Organ recital.
6:30 P. M.—Dinner music.
7:30 P. M.—News; employment bulletins; all daily reports; story; baseball scores.

CFCA, TORONTO—400.
10:00 P. M.—Hawaiian Orchestra.

KDKA, PITTSBURGH—326.
10:45 A. M.—Market reports.
12:15 P. M.—Scalzo's Orchestra.
12:55 P. M.—Time signals; weather forecast; market reports.
3:15 P. M.—Baseball scores by innings.
6:00 P. M.—Baseball scores.
6:30 P. M.—Dinner concert.
7:00 P. M.—Baseball scores; concert.
7:30 P. M.—Bedtime stories.
7:45 P. M.—News.
8:00 P. M.—Baseball scores; garden talk.
8:15 P. M.—Farm program.
8:40 P. M.—Market reports.
9:00 P. M.—Orchestra; vocal solos.
10:55 P. M.—Time signals; weather forecast; baseball scores.
11:00 P. M.—Concert.

WCAE, PITTSBURGH—462.
6:30 P. M.—Dinner concert.
7:30 P. M.—Bedtime stories.
7:45 P. M.—Baseball scores.
8:00 P. M.—Musical revue.
9:30 P. M.—Music.
11:00 P. M.—Concert

KQV, Pittsburgh—270.
8:00-8:30 P. M.—Music.

CNRM, MONTREAL—341.
9:00 P. M.—Quartet; address; recitations; vocal and instrumental solos.

CKAC, MONTREAL—425.
4:00 P. M.—Weather; news; stock report.

WTAM, CLEVELAND—390.
7:00-8:30 P. M.—Dinner concert; baseball scores.

WJAX, CLEVELAND—390.
9:00 P. M.—Orchestra; organ.

WLW, CINCINNATI—423.
11:00 P. M.—Civil Service talk.
11:03 P. M.—Instrumental Trio; Doherty's Orchestra.

WSAI, CINCINNATI—309.
11:00 P. M.—Vocal and instrumental solos.

WWJ, DETROIT—516.
6:00 P. M.—Baseball scores.
8:00 P. M.—Detroit News Orchestra.
8:30 P. M.—Schmeman's Band.
11:00 P. M.—Goldkette's Orchestra.

WCX, DETROIT—517.
7:00 P. M.—Orchestra; hall scores.
9:30 P. M.—Organ recital.

WHAS, LOUISVILLE—400.
9:30-11:00 P. M.—Orchestra; Sunday school lesson; child welfare talk; news; baseball scores; time announced at 11 o'clock.

WEBH, CHICAGO—370.
8:30-9:30 P. M. — Orchestra; instrumental solos.
10:30-11:30 P. M.—Orchestra; vocal solos.
12:30-1:30 A. M.—Orchestra; songs.

WLS, CHICAGO—345.
2:00-3:00 P. M.—Music; weather report; Farm Question Box; market summary.
7:30-12:00 P. M.—Music; lullaby time for children; music.

KYW, CHICAGO—536.
7:45 P. M.—Bedtime story.
8:00-8:30 P. M.—Dinner concert.
9:00-9:20 P. M.—C. J. Pernin, reader.
9:20-10:20 P. M.—Vocal and instrumental solos; talk.
11:00 P. M.-12:30 A. M. — Studio program; news every half hour.

WGN, CHICAGO—370.
7:30-8:30 P. M.—Music; features.
9:30-10:30 P. M.—Musical program.
11:30 P. M.-12:30 A. M.—Features; music.

WMAQ, CHICAGO—448.
7:30 P. M.—La Salle Orchestra.
9:00-10:15 P. M.—Talks.
10:15 P. M.—George Simons, tenor.

WCBD, ZION, ILL.—345.
9:00 P. M.—Male chorus; vocal and instrumental solos; readings.

WTAS, ELGIN, ILL.—286.
9:30 P. M.—Bedtime stories.
9:35 P. M.-2:30 A. M.—Orchestra; piano solos; songs.

WOC, DAVENPORT, IOWA—484.
8:00 P. M.—Sport news; weather forecast.
10:00 P. M.—Orchestra; vocal solos.

WMC, MEMPHIS—500.
10:30 P. M.—To be announced.

WSB, ATLANTA—429.
10:00-11:00 P. M.—Music.
12:45 A. M.—Organ; Rainbow Orchestra.

WDAF, KANSAS CITY—411.
7:50 P. M.—Market, weather, time, road reports.
8:00 P. M.—Address; readings; stories; Plantation Players.
1:45 A. M.—Plantation Players.

WOAW, OMAHA—526.
8:30 P. M.—Dinner concert.
11:00 P. M.—Vocal and instrumental solos.

WFAA, DALLAS—476.
10:30-11:30 P. M.—Band concert.
1:00-2:00 A. M.—Vocal and instrumental solos.

WBAP, FORT WORTH—476.
11:30 P. M.-12:45 A. M.—Organ recital.

KGO, OAKLAND, CAL.—312.
12:00 P. M.—Orchestra; address.

KHJ, LOS ANGELES—396.
12:00 P. M.-1:00 A. M.—Gaylord Trio.
1:00-2:00 A. M.—Music; playlet.
2:00-3:00 A. M.—Hickman's Orchestra.

KFI, LOS ANGELES—469.
12:00 P. M.-1:00 A. M.—Cocoanut Grove Orchestra.
1:00-2:00 A. M.—Music.
2:00-3:00 A. M.—Concert.

KPO, SAN FRANCISCO—422.
12 P. M.—1 A. M.—Organ recital.
1:00-2:00 A. M. — Vocal and instrumental solos

BUSINESS RECORDS

BANKRUPTCY PROCEEDINGS.

Petitions Filed—Against.

H. ZIERLER, LAMBROS & CO., manufacturing furriers, 104 West 29th St.—By Marie A. Hillebrand, for $774; Florence V. Hanson, $1,40; Ethel Borut, $900. Liabilities not stated; assets about $16,000. The members of the firm are Harry Zierler, George Lambros and Morris Dunaler.

LEVY & FAIRMAN, manufacturing furriers, 2,073 7th Av.—By Ethel Borut, for $500; Florence V. Hanson, $2,637; Anna Teklin, $833. The liabilities are not stated; assets about $5,000. The members of the firm stated; assets about $16,000. The members of the firm are Harry Zierler, George Lambros and Morris Dunaler.

DORA AND ABRAHAM HOFFNER, individually and as copartners, trading as Hoffner's Bakery, 135 Boorum St., Brooklyn—By Sam Green, for $427.35, and Sam Held, $190.

Assignment.

MORRIS STOCKMAN, dealer in phonographs and records at 240 West 86th St.—To Frank Drucker.

Receivers Appointed.

PERFECTION SKIRT CO., 28 West 27th St.—Max Steindler appointed, under $1,250 bond, without Judge Goddard. Liabilities, about $9,000; assets, about $2,500.

Schedules Filed.

SILVER DOLL & TOY MFG. CO., INC., 30 Bond St.—Liabilities, $72,916; assets, $10,060, main item being stock, $6,401. Principal creditors are Sebastian Teriato, $2,500; Charles Teriato, $2,500; Irving J. Batzer, $2,500; Sol. J. Freundlich, $2,500; Bond Street Corporation, $1,833, secured.

DAVID PROPPER, haberdashery, 941 Southern Boulevard—Liabilities, $25,153; assets, $11,237, main item being stock, $9,000. Principal creditors are Phillips Jonas Corporation, $2,983; M. Nirenberg & Son, $1,247; Cluett, Peabody & Co., $831.

ACHILLES RESTAURANT, INC., 1,696 Broadway—Liabilities, $12,262; no assets disclosed. Principal creditor listed on claim for $7,539.

SAMUEL FRANK, doing business as Ray Specialty Shop, women's apparel, 2 East 116th St.—Liabilities, $5,218; assets, $1,003, main item being stock, $1,500.

Compositions Confirmed.

WORTZMAN, INC., ladies' tailors, 25 West 57th St., 50 per cent.

IRVING PLONLEY, Edelstein & Schustack, Inc., dresses, 24 West 31st St., 30 per cent.

LENA ROSENZVIAG, jeweler, Mount Kisco, 25 per cent.

Bankruptcy Discharges.

JOHN C. HOSHER, trader, 511 West 114th St.

SIMON GREEN, also known as Simon Grun, retired real estate dealer, 66 Lenox Av.

MICHAEL KNIGHTWAY, 464 East 139th St.

NATHAN ALPERT, baby carriages and toys, 1,341 Southern Blvd.

HENRY HANAUER, 1,109 Franklin Av.

BENJAMIN POTTICK, 510 West 114th St.

HENRY COOK, druggist, 232 West 230th St.

WILLIAM COTOK, doing business as United Trimming and Notion Co., 1,161 Broadway.

CELIA A. HOLMES, 466 Riverside Drive.

WALTER H. BARTHOLOMEW, 2,471 Davidson Av.

HARRY BIRNBAUM and SAMUEL I. YUDELL, composing the firm of Birnbaum & Yudell, cigars, stationery and toys, 84 East Burnside Av.

IRVING ROBINSON, house furnishings, 25 East Third St.

JACOB SCHUSTER, 373 Manhattan Av.

MORRIS GOLDBERG, who was a member of the firm of Morse & Goldberg, clothing, 15 East 16th St.

CHARLES J. HIRSCH, salesman, Hartsdale.

Out of Town.

Special to The New York Times.

NEWARK, Aug. 20.—A petition in bankruptcy was filed today by Henry B. Halsey against the Splitdorf Electric Company, who says that the liabilities and assets are equally $4,500,000. An order to show cause why a receiver should not be appointed was issued by Vice Chancellor Backes.

JUDGMENTS.

Filed yesterday, the first name being that of the debtor:

In New York County.

Bauer, Lionel T.—A. Salomon.....$15,122.76
Becker, Morris—Ring Realty Corp.....$276.23
Brand, Morris and Abraham—D. Kleinfeld, Inc.....$732.90
City Service Taxi Corp.—International Taxameter Corp.....$5,918.07
Chicurel, Joe—Strobel Wilken Co., Inc.....$185.60
Commerman, John—A. G. Dickinson.....$244.05
Cathy, James W.—W. J. Lozier.....$194.80
Doyne, Simon—R. H. Segal.....$1,870.70
Eyl, Benjamin—Hare & Chase, Inc.....$558.00
Fenton, Maud W.—Encyclopaedia Britannica, Inc.....$202.23
Fitilis, Nick and George—A. Fitilis.....$1,178.57
Fulcher, Wilfred E.—A. B. Pike.....$608.45
Fox, Harry—Gotham Hotel Supply Co., Inc.....$114.47
Goldstein, Jack—United Electric Products Corp.....$152.88
Goldberg, Reuben, Samuel Goldberg, Emanuel Broudy and Meyer Levin—Grocers' Credit Union.....$1,958.00
Gelfon, Samuel, Ben Weissberger and West End Boot Shop, Inc.—I. J. Rose.....$1,331.06
Gasser, Arthur—Pure Oil Co.....$124.51
Giles, John F.—J. S. Perkins.....$2,257.90
Hadzi, Theodore—N. Y. Telephone Co.....$8,790.61
Haggett, Charles—L. E. Bordas.....$1,266.90
Holm, Mortensen—N. Y. Telephone Co.....$250.13
Hoey, Bernard C.—A. G. Dickinson.....$191.65
Henschel, G. Alfred—C. A. Leitch.....$305.17
Hurns, John C.—First National Bank of Maryville, Pa.....$956.71
Harrison, Charles W.—A. W. Boulton, Inc.....$8,790.61
Haggett, Charles—L. E. Bordas.....$1,266.90
Holm, Mortensen—N. Y. Telephone Co.....$250.13
Kavanaugh, Florence L.—Ellie Vaughan, Inc.....$104.77
Kecskis, Auby—West 50th St. Garage Co., Inc.....$105.52
Levin, Meyer—Aaron C. Kern and Samuel Goldberg—Grocers' Credit Union.....$1,552.00
McGanley, Robert M.—Lawyers' Cooperative Publishing Co.....$224.40
Same—Same.....$115.05
Miller, Charles W., George W. Bewt and Maritime Outfitting Co., Inc.—E. Anderson, Inc.....$608.98
Prime Holding Corp. and Hyman Frank—Smyth-Donegan Co.....$1,051.47
Panama Cloak and Suit Co., Inc.—M. Rapaport et al.....$570.63
Prime Holding Corp. and Hyman Frank—Ehrenberg Brass Mfg. Co.....$534.85
Quinn, Thomas J.—P. Gray.....$6,308.97
Reilly, Edw. J.—V. E. Rally (costs).....$146.98
Segel, Meyer—B. May.....$407.61
Scaglione, Angelo—Colgate & Co.....$165.27
Schwartzah, Tim K—Hare & Chase, Inc.....$711.10
Steinberg, Joseph—Best Coat and Apron Mfg. Co., Inc.....$433.44
Smith, Richard P., receiver—B. Greeff.....$285.17
United Tractors Corp. and Horace M. Hackett—B. M. McDonough.....$950.00
West 190th St. Corp.—L. Gottesman.....$484.32
Zirinsky, Louis S., and Philip Levy—A. Cohen et al.....$1,160.45
Zaro, Henry C.—M. B. Buchsfied, Inc.....$950.35

In Bronx County.

Bronx Motor Haulage Co., Inc.—Oil & Grease Co. of America.....$256.13
Diechler, Louis—D. Simon.....$1,500.00
Kramer, Sol—J. Becker et al.....$62.70
Flohr, Harry—American Bar Lock Co., Passman, Joseph H.—N. Y. Telephone Co.....$125.92
Shapiro, David—J. L. Armstrong.....$4,289.44
West 190th St. Corp.—L. Gottesman.....$484.22

SATISFIED JUDGMENTS.

The first name is that of the debtor, the second that of the creditor and date when judgment was filed:

In New York County.

Sosiovsky, Samuel et al.—Relief Credit Union; Sept. 13, 1923.....$584.85
Schnitzer, Max, et al.—L. B. Dolgoff; June 25, 1924.....$3,725.89
Sewstock, Builders, Inc.—State Bank; May 6, 1924.....$1,500.00
Clark, John S.—Oppenheim, Collins & Co.; Feb. 6, 1920.....$658.15
Clark, Catherine A.—Same; Sept. 13, 1919.....$905.70
Sire, Albert I.—Industrial Comm. State N. Y.; Jan. 22, 1923.....$657.18
Kuns, Albert H. Jr.—Hart Dyeing Co.; May 23, 1924.....$858.10
Same—Same; May 23, 1924.....$858.37
Langdon, Jeannie C.—J. Bloomfield et al.; June 13, 1924.....$140.14
S. Starr Co.—American La Dentelle, Inc.; May 3, 1923.....$156.81
Genis, Samuel—G. A. Boyd; April 13, 1923.....$127.36
La Spina, Shepard—J. Watkins et al.; May 1, 1923.....$196.70

MECHANICS' LIENS.

Filed yesterday:

In New York County.

71ST ST, 165 and 167 WEST; Jacob Port against Edwin Cudlipp, owner; Samuel Tannenbaum, contractor $1,470.00
125TH ST, 5 EAST; Ike Shapiro against Kleinberg Realtors, Inc., owner; A. Brotman, contractor $140.00
BROADWAY, s w c 40 ft n of 225 St, 100x100irrtes; Frank Martirano against Gilber Realty Corp., owner and contractor.....$2,384.10
207TH ST, n s cor Cooper St, 25x100; Joseph D'Angelo et al. against Lewis H. Greve, Mary A. Greve and L. H. G. Holding and Construction Co., Inc., owners and contractors $2,000.00
69TH ST, 139 WEST—Knickerbecker Chandelier and Electrical Supply Co., Inc., against Francis O. Verdiguel, owner and contractor $235.00
74TH ST, 18 EAST; John Simmons Co. against Leontina Maria Berry, owner; Grange & Sloan and Chas. T. Seddon, contractor (renewal) $1,546.78

In Bronx County.

VINCENT AV, 549-551; John Opferkuch against Mary Hair, owner and contractor $226.00
SPENCER AV, S W corner 281st St, 28.7x110.5; Fred DaFilippo against Mrs. Tannura, owner; Frank Lunedi, contractor; $935.06
ESPLANADE, p s 46.1 ft s of Waring Av, 100x110, Michael Vitello against Bolax Realty Co., Inc., owners and contractors; $1,554.00
HARDING AV, s s 58 ft n of Robinson Av, 56x129; John W. Weaver against Margaret Callan, owner and contractor.....$1,438.00

SATISFIED MECHANICS' LIENS.

In New York County.

8TH AV, 850, 51st ST, Nos. 253 to 257 West; Charles Kurson against Henry C. Eschenbach et al.; June 18, 1924 (by bond).....$815.60

In Bronx County.

CROSBY AV, 1,554; A. T. Mackenzie, Inc., against John Walton, et al.; June 6, 1924; $228.06
BOSCOBEL AV, 1,488; Louis G. Miller against Alice Kemble, et al.; May 19, 1924; $269.64

Police Department.

Commissioner Enright issued this order yesterday:

Reinstatements Ordered.

AS PATROLMAN—THIRD GRADE—Irwin L. Young, to 13th Division, Training School.

AS PATROLMAN—FIRST GRADE—Jeremiah R. Gibson, to 5-A Precinct; Henry Klein, to 98th Precinct.

AS PATROLMAN — FIFTH GRADE—Thomas G. Fox, to 50th Precinct; George Rosthel Jr., to 13th Division, Training School.

AS PATROLMAN—SIXTH GRADE—Louis M. J. Eisner, to 8th Precinct.

Pensioned.

On police surgeons' certificate.

PATROLMEN—Timothy McCarthy, 17th Precinct, and Francis Flanagan, Traffic Precinct B, at $1,180 per annum.

Transfers and Assignments.

PATROLMEN—James P. Hickey, from 9th Precinct to 13th Division, Raided Premises Squad; Matthew F. Rais, from 31st Precinct to Traffic Precinct A, assignment to mounted duty continued; Gustave F. Schneider, from 48-A Precinct to 13th Division, Raided Premises Squad.

Temporary Assignments.

SURGEON—Edward J. Riley, 14th Surgical District, in charge of 17th Surgical District in addition to his other duties, for 26 days, from Aug. 21, during absence of surgeon on vacation.

SERGEANTS.

John B. Barry, 8th Precinct to 66th Precinct, for 30 days, from Aug. 20.

From precincts indicated to 66th Precinct, for 30 days, from Aug. 20: Michael J. Doyle, 1; Frank A. Dunn, 10; Martin Conneely, 9.

PATROLMEN—William Knapp and Benjamin Klein, 13th Division, from Raided Premises Squad to Public Office Squad, to duty at Board of Elections, Municipal Building, to Dec. 15.

Leaves With Pay.

INSPECTOR—George C. Liebers, 18th Division, for 9 days, from Aug. 28, to be deducted from vacation.

SURGEON—Joseph S. Baldwin, 17th Surgical District, for 26 days, from Aug. 21, annual vacation.

Leaves Without Pay.

2 BROKERS ENJOINED AS DRIVE IS RESUMED

Attorney General Obtains Temporary Orders on Charges of Fraudulent Practices.

COMPLAINTS BY CUSTOMERS

Injunction Issued Against The Financial Guide, Published by J. S. McCartney.

The New York City office of State Attorney General Carl Sherman announced yesterday a resumption of activities in its campaign against brokers accused of fraudulent practices. It was stated that the Supreme Court had granted orders restraining two brokers from selling stocks or bonds until a hearing next week, when it will be asked that the injunctions be made permanent.

The Court also restrained James S. McCartney, doing business under the name of "The Financial Guide," from the publication of any pamphlets, newspapers or magazines in New York, on representation by the Attorney General that it was used to promote the sale of securities in which its owner was interested, although it was ostensibly an independent newspaper furnishing impartial information on the value of certain stocks, both listed and unlisted.

One of the restraining orders is directed against the International Italo-American Investment Company, Inc., with offices at 230 Grand Street. Angelo Camillo Spaventa is general manager of the company, and Deputy Attorney General Charles A. Schneider, who investigated the case, told the Court he could find no Vice President, Treasurer or Secretary. An Italian priest had been named as an officer of the company, but he informed the prosecutor he did not know his name was being used. Complainants informed the Attorney General they had invested with the concern on its representations that it had offices in Rome, that it had contracts and concessions for work in Italy, that it had a contract to erect forty miles of electric railroad in Italy, and that it contemplated the erection of an Italian theatre in New York.

Justice Churchill granted the order restraining Frank V. Brecka, broker, with offices at 25 Beaver Street, upon the application of Eugene J. Finnegan, who investigated the case for the Attorney General's office; Stephen Diawichowsky, a complainant, and Francis L. Reidy of the Better Business Bureau.

Diawichowsky said that he had traded in stocks with the defendant. Last May he sought to close his account and obtain a credit balance of $626.20, but Brecka, he said, never gave him the money, although he promised to do so.

The orders against the International Italo-American Investment Company, Inc., and Brecka are respectively returnable on Aug. 26 and Aug. 27 in Special Term, Part I., of the Supreme Court.

POLITE BANDITS CALM FEARS OF WOMAN

Take $70 From Brooklyn Man and Companion on Sullivan County Road.

Special to The New York Times.

MIDDLETOWN, N. Y., Aug. 20.—State troopers are hunting throughout Rockhill, Sullivan County for three desperadoes who early today held up and robbed Andrew Aaron of Atlantic Avenue, Brooklyn, midway between Masten Lake and Rockhill.

He and a woman companion were returning to Wurtsboro, where they are boarding, when the men stepped from the brush and ordered Aaron to get out, leveling a gun at his head. He obeyed and the taller of the bandits assured his companion, "Lady, we're not going to molest you," tipping his hat gallantly.

They stripped the car, tampered with the ignition and hammered off the air valves on the rear tires. Leading Aaron behind the machine they took $70 in bills from him but permitted him to keep his watch and stickpin.

After the bandits disappeared in the woods Aaron and his companion hailed a passing car and were taken to their destination.

QUEENS PLOTS SOLD.

Vacant Land Bought for Dwelling Improvements.

Fred G. Randall reports the sale of the following properties, vacant land for residential purposes, located in the Elmhurst district of the Borough of Queens and north of Jackson Avenue: For C. C. Rhodes to Charles and Stanislaw Schweinick he sold a plot, 100 by 100 feet, on the westerly side of Twenty-second Street, north of Grand Avenue; for C. C. Rhodes to Leonard and Mary Bakhtis a plot, 25 by 100 feet, on the west side of Twenty-third Street, south of Grand Avenue; for the Elwyn Realty Corporation to Nassasas and Josephine Spicale a plot 25 by 100 feet, on the corner of Twenty-fifth Street and Schurz Avenue.

Bronx Borough Deals.

John J. Reynolds sold for Charles Rose the new two-family house with garage at 2,309 Hermany Avenue to John and Elizabeth Nevanen. Also, for the estate of Louis Voltz, 50 by 100 on the east side of Purdy Street, 200 feet east of Westchester Avenue, to Edward J. Moberg Company, Inc., who will improve same.

Jacob & Emil Leitner, Inc., have placed for the Samuck Realty Company permanent loans in the amount of $94,000 on eight two-family houses situated on the north side of 172d Street, between Wheeler and Elder Avenues; also a loan in the amount of $13,000 for five years at 5½ per cent. for Dr. Benjamin Antin on a two-family house situated on the west side of College Avenue, south of 170th Street.

Tremont Monterey Corporation, Clement H. Smith, President, have sold the southwest corner of Tremont and Vyse Avenue, a plot 103 feet by 127 feet, on which the purchaser will erect a five-story apartment house containing fifty-two apartments and eight stores.

Frank Estate Sells.

The Frank estate sold to the Winter Realties, Inc., Benjamin Winter, President, the three-story stable at 142 East Twenty-fifth Street, 22 by 98.9. It adjoins the old Fire, Doerr & Carroll horse exchange, between Lexington and Third Avenues.

Auction Result.

In The Bronx Exchange.

By EUGENE J. BUSHER:

Adams Place, 1,361, 27.5x115.5, extending through to Arthur Av., 25.8x140.5, 2-story dwelling; Ella G. Gaffney, et al., against Mary Healy et al.; to Albert J. Schwartz for $9,050.

PRIVATE HOUSE BUYERS.

Operators Buying and Selling Dwelling Properties.

Frank P. Gaillard, operator, sold the four-story residence at 337 West End Avenue, near Seventy-ninth Street, on a lot 16.2 by 82. It is understood that the purchasing corporation, the West End Equity Corporation, represents a prominent west side builder. The property was held at $35,000 and the broker was A. Marshall.

The John P. Peel Company sold for Edward J. Davey to John M. Strack, represented by George B. Cranston, the three-story and basement dwelling at 332 West Twenty-third Street, which the buyer will remodel and occupy.

James H. Cruikshank, operator, resold to Isaac B. Cohen 313 West 136th Street, a three-story and basement private dwelling, on lot 16 by 100, between Eighth and Edgecombe Avenues. Clarence E. Hutchins was the broker.

Jacob Goodman, operator, bought from Harry Merchenberg the three-story and basement dwelling, size 20 by 100, at 29 East 132d Street, through E. Huggins, broker.

John R. Davidson sold for Mandelbaum & Lewine, Inc., 111 Manhattan Avenue, a three-story dwelling, to M. E. Rubino, who will occupy.

BRONX LEASES.

Two Theatres and Building Taken Over for Long Terms.

Leases involving two Bronx theatre properties were recorded yesterday.

In one the Boston Crescent Corporation leases to the Cultura Producing Company the property on the west side of Boston Road, 212.2 feet north of 167th Street.

The other affects the property at the southwest corner of Tremont and Belmont Avenues, which was leased by the Tremont Theatre Corporation to the Regal Revues, Inc. Both leases are for twenty-one years from May 1 last, each calling for an annual rental of $35,000.

Another twenty-one-year lease of Bronx property involves the buildings at 13-17 Mount Eden Avenue, which have been rented by the Mount Eden Avenue Corporation to Edwin Pilaum from Aug. 1 at an annual rental of $10,000.

LONG ISLAND CITY PROJECT.

Western Firm Plans to Erect a Tall Building.

The Roman-Callman Company sold for a syndicate headed by Charles Justus Wilcox of Toledo, Ohio, the plot of approximately 50,000 square feet on Van Dam Street, Nelson Avenue and Rockdale Street, being the remainder of the block immediately adjoining the service station of the Packard Automobile Company in Long Island City. The purchaser is R. K. LeBlond of the R. K. LeBlond Machine Tool Company of Cincinnati, Ohio, who will immediately improve the plot with a building several stories in height.

Shorefront Sale.

John Crawford sold for Mrs. Clara Gerdan nine acres of shorefront at Green's Farms, Conn. It is at the extreme end of Sherwood's Point and fronts on Long Island for 1,100 feet. It was held at $40,000. The buyers will resell it in building lots.

Trading in Brooklyn.

The Elbat Realty Company sold to John Anderson 1,115 and 1,117 Avenue J, two buildings consisting of stores with five-room apartment above, held at $27,500 each. J. Lacov was the broker.

MORTGAGE LOANS.

5% WE are placing mortgage loans at 5% in New York City.

This firm devotes itself exclusively to mortgages in New York City and other large cities.

We have placed $40,275,000 Since Jan. 1, 1924

Hughes & Hammond

34 Pine St. John 4168

FIRST AND SECOND MORTGAGE MONEY

ELWELL, BLISS & YARNALL

41 EAST 42nd ST.

5% MONEY 5%

Mortgages quickly arranged on your real estate at a moderate charge. DUROSS CO., 320 Madison Ave. Phone Vanderbilt 4981.

REAL ESTATE AT AUCTION.

John Johnson Jr. Co. Real Estate Auctioneers Established 1868

Executor's Auction Sale

By Order of Chas. W. Keith, Esq., & Others.

SATURDAY, AUG. 30th

Rain or Shine, in tent, on Merrick Road, Head of Yacht Harbor

BRIGHTWATERS

The all year Residential Park on Great South Bay

BAY SHORE, L.I.

3 ALL YEAR COTTAGES

30 LARGE PLOTS

STORE OPP. POST OFFICE

11 BUSINESS LOTS

The property to be sold is some of the best in all of Brightwaters, close to Bay, Yacht Harbor, Bathing Pavilion, Lakes, etc. Size of plots from 50x140 to 100x200.

Liberal Terms—Send for Map

with Photos. Jere Johnson Jr. Co. Auctioneers, 183 Montague St., Bklyn. Phone Main 1236.

REAL ESTATE.

Real Estate Salesman Wanted

We are starting a strong selling campaign on upper Manhattan and the Bronx, among operators and investors. The man we select will have the benefit of our reputation and prestige, besides receiving active cooperation. This is an excellent opportunity for an energetic man with experience to connect with a growing concern, now occupying one of the largest and best located offices on Washington Heights—Commission.

Van Damm & Grifenhagen, Inc.

4,845 B'WAY AT 176TH ST.

TEL. WASHINGTON HEIGHTS 1324.

Established in 1883

Horace S. Ely & Company

REAL ESTATE

76 William Street

LATEST DEALINGS IN REALTY FIELD

Operators Dispose of Former Rockefeller Property on the East Side in a Trade.

DEAL INVOLVES $1,400,000

Trading Indicates a Demand for Multi-Family Houses in Manhattan.

Resale was made yesterday by operators of a row of private dwellings on the east side near Fifth Avenue, for which a loft building on Broadway was given in part payment, the deal involving an investment of about $1,400,000.

The houses figuring in the resale were 3, 5, 7 and 9 East Fifty-fourth Street and were disposed of by Max N. Natanson and Mandelbaum & Lewine, Inc., to Improved New York Properties Corporation, Henry E. Coe, President. The buildings, which were a portion of the property recently acquired by the sellers from the Mandel-Ehrich Corporation, are on a plot 100 by 100 feet. The property was once owned by William Rockefeller.

The structures at 3, 5 and 7 are four-story and basement brick and brownstone dwellings, while the building at 9 is a five-story modern business building equipped with an electric elevator.

In part payment, Mr. Natanson and Mandelbaum & Lewine, Inc., took from Mr. Coe's corporation, 636 and 638 Broadway, a twelve-story loft building on plot 50 by 196 feet, extending through to Crosby Street and located 25 feet south of Bleecker Street. The Broadway property returns an annual rental of approximately $67,000, and was held at $600,000. It is understood that the total consideration involved in the transaction is in the neighborhood of $1,400,000. The transaction was negotiated by Ladd & Nichols, as brokers.

Tenement-House Deals.

Several multi-family properties in Manhattan changed ownership yesterday. S. J. Cottman sold for A. D. Meloy the forty-two-family six-story, elevator apartment, Diva Court, size 100 by 100 feet, 103 to 109 West 141st Street, to a cooperative group who will occupy the premises.

The property was held for $180,000.

Charles Galewski resold to Max Kligman and David Crouter for investment the five-story triple flat, on a lot 25 by 100 feet, at 540 West 153d Street, near Broadway. The property was held at $45,000 and was purchased by Mr. Galewski a few weeks ago from Philip Rau. Harris Parr was the broker in the sale.

A. A. Hageman sold for the Farmers Loan and Trust Company to William G. Stein the building located at 751 Tenth Avenue; the building at 686 Tenth Avenue, corner of Forty-eighth Street, to Jacob Geiger, and the tenement house 225-227 East Thirty-fifth Street to Rex Perpall.

Del Sappenfield, Inc., sold 324 Columbus Avenue, a five-story walk-up apartment with the layout of two six-room apartments on each floor. This property also has stores. It was sold for Louis Fredrich to an investor.

Cleary, Goldsmith & Glynn, Inc., have sold for Susan M. Riederan 143 East Ninety-seventh Street, a flat 25 by 100, to Margaret and Patrick Walsh. It was held at $35,000.

Harris Exchange sold 1,926 Lexington Avenue, a tenement house, for Mrs. Schatz to a client for investment. The property was held for $50,000, and renting for $5,100 per annum. This is the first sale of the property in nineteen years.

In Yorkville Ennis & Sinnott, operators, bought from Derwell Realty Company, Samuel Dereckter, President, the five-story tenement at 337 East Eightieth Street, on a lot 25 by 102.2 feet. Paul D. Saxe was the broker.

The Herka Realty Company sold to Mary Kaufman and Helen L. Goldfarb 273-275 Avenue B, southeast corner of Sixteenth Street, three four and five-story tenements with stores on plot 45.9 by 88.

William Douglass Kilpatrick bought the four-story tenement with stores, on plot 52 by 71, at 113 Chariton Street, forming an "L" with 558 Greenwich Street, a four-story tenement, on lot 17 by 58 feet, which he has resold to an investing client of E. H. Scheuber.

Realty Notes.

Dr. Oscar I. Baumann is the buyer who purchased from Benjamin H. Baker, the four-story and basement private dwelling No. 59 East Seventy-third Street, on plot 17.8 by 102. The purchaser will occupy the premises after alterations have been made. Otterbourg, Steindler & Houston represented the purchaser. Pease & Elliman were the brokers.

An eight-room and three bath apartment at 1,040 Park Avenue has been sold to Merritt John Corbett by Pease & Elliman in conjunction with Brown, Wheelock, Harris, Vought & Co., Inc.

James Gordon sold to a client, who will remodel and occupy, the three-story and basement house, 423 West 160th Street, for Julia A. Howe.

COMMERCIAL LEASES.

Operators Plan Alterations to Building in Times Square Section.

The five-story building at 331 West Forty-first Street, adjoining the Wurlitzer Building, which has been owned by the Philips-Weeks estate since 1890, has been leased for long term of years to Julius Green, Inc., operators. Rosenberg-Colt Company and Meyer Silberstein & Brother, Inc., acted a brokers in the transaction. The lessee expects to put in extensive alterations immediately.

Joseph A. Rauschkolb, real estate broker, has leased from 1926, for a long term, from Acker, Merrall & Condit, the five-story building, on lot 25 by 100, at 47 East Forty-fourth Street, adjoining the Yale Club and opposite the Biltmore Hotel. It will be used for the future home of his real estate business.

$40,275,000 in Loans.

Hughes & Hammond report that during the first seven months of 1924 they have placed $40,275,000 in first mortgage loans in New York City and other large Eastern cities. Of this amount twelve loans were for $1,000,000 and over. A large proportion of this business is on new construction.

Wooster Street Loft Sold.

The eight-story loft building at 155 and 157 Wooster Street, has been sold by Joseph Fybash and others to the 134 West Thirty-second Street, Inc. It occupies a plot 50 by 100, adjoining the southwest corner of West Houston Street. The property was sold subject to a mortgage of $120,000.

Sell Fifth Avenue Lot.

Adams & Co. have sold for Banyer Clarkson, the vacant lot at 1,273 Fifth Avenue, between 108th and 109th Streets, size 25 by 100, held at $40,000.

REAL ESTATE AT AUCTION. | REAL ESTATE AT AUCTION. | REAL ESTATE AT AUCTION. | REAL ESTATE AT AUCTION.

Consider *your* Opportunities at

NEW FLATBUSH, BROOKLYN

Beautiful Location — In New York City — Fastest Growing Section — Proposed Marine Park — Increasing Values — Subway and Trolley Now — Proposed Subway Through Property

35 Minutes From City Hall — Sea-Shore Attractions — Coney Island Boardwalk — 600 Homes Here Now — New $1,000,000 School — Your Own Price — Unusually Easy Terms

THE chain of evidence, as a lawyer would say, is complete. List all of the features a property must have to make it attractive to you as an investment and—the New Flatbush has them.

One year ago when the Westerly part of the great Sheepshead Bay-Harkness Estate was sold at auction you were asked to buy on the promise of things to come—streets, population, homes, stores, schools, new transit.

Today the promise is fulfilled. New Flatbush is a reality—an accomplished fact—with its 600 homes, its apartments, stores, $1,000,000 school, and plans now in the making for Mayor Hylan's proposed Crosstown Subway, with an extension down Nostrand Avenue, right through the center of this property.

The remaining unsold lots in the New Flatbush are no longer a speculation—they represent a splendid opportunity for investment—and at your own price.

If you are willing to be convinced, visit the property today. Study it for yourself. Five cents will take you there. Think of the great city that stands on what was entirely vacant land only ten short months ago—see how the builders are pushing out over this property—follow the line of the proposed new subway through Nostrand Avenue and judge for yourself what its effect should be—visit the nearby waterfront where Borough President Riegelmann of Brooklyn plans to build a great city park and think what it should do to increase New Flatbush values.

Your own judgment will tell you that you have an unusual opportunity in the

Sheepshead Bay-Harkness Estate

ABSOLUTE AUCTION SALE

867 LOTS *BROOKLYN NEW YORK CITY*

ON NOSTRAND AVENUE, AVENUE U, Aves. V, W, X, Y, Z. Voorhies Avenue, Emmons Avenue, and adjoining streets in the great NEW FLATBUSH Section of Brooklyn

Saturday, August 30th, 1924 At 2 P. M. on the Premises Rain or Shine, in Mammoth Tent

80% On Mortgage Payable 2% per month — 70% On Mortgage at 6% — 60% at 5½%; or 50% may remain at 5% for 1, 2, or 3 years

Lawyers Title and Trust Company Title Policies FREE

Send for a Free Illustrated Booklet TODAY. It will tell you all the facts.

Seeing Is Believing—See New Flatbush TODAY

Take Brighton Beach division of the B. M. T. Subway to Sheepshead Bay Station. Walk East to property; or any Interborough Subway to Atlantic Avenue, Brooklyn, and change to B. M. T. Brighton Beach Subway and get off at Sheepshead Bay; walk East of Jerome Avenue to the property. Free bus from Sheepshead Bay station Saturday and Sunday.

Ocean Avenue surface car passes New Flatbush. By automobile the property can be reached by going direct out Ocean Ave., also along Coney Island Ave., or Ocean Parkway, turning East on Ave. U or Neck Rd.

Joseph P. Day Inc. Auctioneer

67 Liberty Street, New York City Telephone Cortlandt 0744

Chas. F. Noyes Co. 118 William St., New York City Telephone John 2000

Agents and Auctioneers

IF YOU COULD BUY

$30,000 HOUSES FOR $10,000 OR $7,500 OR EVEN $5,000 WOULD YOU BE INTERESTED?

Absolute Auction

NEXT SATURDAY, AUGUST 23

AT 3 P. M., ON THE PREMISES, ON OCEAN AVE.

MONMOUTH BEACH, N. J.

The Wilson-Gould-Baker-Gilsey Properties

AND THE SOUTH BRENT GOOD COTTAGE

Five handsomely furnished modern cottages having large frontages on Ocean Avenue and the Beach, together with a number of choice improved building plots on Ocean Ave., all to be sold separately at your own price. Open for inspection. Only a short distance from Atlantic Highland Boat landing, which is one hour's sail from New York City.

Send for bookmap

ARTHUR C. SHERIDAN

Real Estate Auctioneer

280 MADISON AVE., Cor. 40th St., N. Y. C.

MANHATTAN—FOR SALE OR TO LET.

FOR SALE

78 West 47th St.

21 ft. East of 6th Ave.

3-story & basement, 19x70.

Immediate possession.

Price $70,000

Mortgage $47,500 at 6 per cent. for 5 years.

N. J. HESS

17 E. 42d St. Vand'bilt 1104

NEW JERSEY—FOR SALE OR TO LET.

WILL SACRIFICE

Brand new house, seven rooms, tile bath; all up-to-date improvements. $7,900. Owner obliged to move to Pittsburgh Sept. 1. $1,000 down and $60 a month to close quickly. 58 minutes' ride from Times Square, N. Y. Over sixty trains a day. A most unusual and fortunate opportunity for some city rent payer to own his own home in a thriving, prosperous Jersey town.

WILDER, P. O. Box 42, City Hall Station, N. Y. City.

BRONX—FOR SALE OR TO LET.

For Sale—Bronx

At a great bargain, very easy terms. PLOT OF 16 LOTS

Clark Pl. and Marcy Pl., Nr. Concourse. PLOT 100x100.

South side Elliott Pl., Nr. Walton Ave.

Manhattan

Dyckman section; plot 100x100; East Side of Cooper St., North of West 204th St., In rear of Dyckman homestead.

J. ROMAINE BROWN, 10 East 43rd St.

New York City Tel. Murray Hill 1481

BUILDING MATERIAL.

PROPERTY OWNERS

You will have solved the roofing problem when you replace your old ranges with new, enameled A-B Gas Ranges. Many owners have known this. Our special contract saves money.

J. Rose & Co., Inc., 114 W. 39 St., N. Y.

TO LET FOR BUSINESS.

5th Ave. Cor. Store N. E. Cor. 38th St.

Light and Attractive Lofts

Immediate Possession.

ARTHUR GREENBAUM

245 Madison Ave. Murray Hill 6030.

Or Your Own Broker.

TO LET FOR BUSINESS. | APARTMENTS FOR SALE OR TO LET.

5th AVENUE OFFICES

CORNER

Primrose Bldg. Northeast Cor. of 38th Street. Desirable office space in various units. Immediate possession. Apply

JOSEPH MILNER CO. 505 Fifth Avenue

Telephone Vanderbilt 5600

OR YOUR OWN BROKER

LOFTS OFFICES SHOWROOMS

15-19 E. 26th Running through to 10-14 E. 27th St.

Modern 20-Story Office and Loft Building Facing Madison Square Park

CHOICE UPPER FLOOR

WITH 16,800 SQ. FT. PER FLOOR

IMMEDIATE POSSESSION

Also

A FEW CHOICE OFFICES

100% Sprinklered. Moderate Rent. Apply Superintendent on Premises or Telephone Mr. Herter, Lenox 9069.

TOP LOFT

221-225 W. 17th St.

LARGE SKYLIGHTS AND WINDOWS. DESIRABLE FOR ANY BUSINESS. LOW RENT. LIGHT, POWER, STEAM HEAT, ELEVATOR SERVICE. REASONABLE RENT.

MONAHAN EXPRESS CO. REALTY DEPT.

Apply 219 West 18th St. Watkins 9191

APARTMENTS FOR SALE OR TO LET.

Apartments

39 Fifth Ave. At 11th Street — 3 ROOMS

88 Central Park West Cor. 69th Street — 6-9 ROOMS

1 West 81st St. Cor. Central Park West — 1-2-3-4 ROOMS

993 Park Ave. Cor. 84th Street — 8-10 ROOMS

1000 Park Ave. Cor. 84th Street — 8-12 ROOMS

1009 Park Ave. Near 84th Street — 9-13 ROOMS

840 Seventh Ave. Cor. 54th Street — 2-3-4 ROOMS

321 West 55th St. Block west of Broadway — 4 ROOMS

350 West 55th St. Block west of Broadway — 1-2-3-4 ROOMS

117 West 58th St. Near 7th Ave. — 1-2-3-4 ROOMS

300 Central Park West Cor. 90th Street — 1-2-3 ROOMS

434 West 120th St. Cor. Amsterdam Avenue — 2-3-4 ROOMS

45 Tiemann Place One block below 125th St. and Broadway Subway Station — 2-3 ROOMS

Immediate and Oct. 1st Possession.

Apply on Premises or

Bing & Bing, Inc.

119 West 40th St. Tel. 4180 Pennsylvania

MORTGAGE LOANS. | MORTGAGE LOANS.

CHAS. F. NOYES COMPANY announce that in addition to the usual funds available for mortgages, they have a large SPECIAL FUND for investment at 5% interest for selected locations.

ATTRACTIVE TERMS AS TO COST

PROMPT ANSWER GIVEN

118 William St. Tel. 2000 John

TO LET FOR BUSINESS. | TO LET FOR BUSINESS.

IN THE HEART OF TIMES SQUARE DISTRICT

215 West 40th Street

Plot 50 by 100. Occupancy December 1st

New High Grade Loft Building

Offices and Show Rooms

LIGHT ON FOUR SIDES

Store, Basement, Mezzanine and First Floor

Can be had at a very reasonable rental.

200 FEET FROM SEVENTH AVE. SUBWAY STATION

SHRODER & KOPPEL

347 MADISON AVE. MURRAY HILL 8440

OR YOUR OWN BROKER.

PART OF STORE & MEZZANINE TO LET

In the New 14-Story Betty Wales Building at

242-252 West 36th St.

With complete beautiful showroom and electrical fixtures, ready for dress jobber or cloak man to move in. It is the first entrance to building, and also next door to Phil Hyman & Jack Goldstone

COST LESS THAN FLOOR SPACE

Apply to M. Aronson, 229 West 36th St.

OR YOUR OWN BROKER.

APARTMENTS FOR SALE OR TO LET.

5 minutes from anywhere

Uptown offices, department stores and theaters—all five minutes from The Randolph

1 Room with Kitchen and Bath $1000 up

2 Rooms with Kitchen and Bath $1500 up

Maid Service at $5 per room per month

The Randolph

135 E. 50th St.

JOSEPH MILNER CO. 505 Fifth Avenue New York Phone Vanderbilt 5600

APARTMENTS FOR SALE OR TO LET.

Bradford Arms

615 W. 148th STREET Bet. Broadway & Riverside Drive

2-3-4 Room *Elevator Apartments*

Two room apartments have kitchenette and fold-away dining room.

To be Ready in September

Renting Office on Premises Audubon 9695

Write for Booklet

Harry H. Uhlfelder Incorporated *Owner and Builder*

2067 BROADWAY ENDicott 6762-5433

Unfurnished—East Side.

Apartments

Possession Oct. 1; Some Sooner

All Modern Fireproof Bldgs.

104 East 40th St. 5-6 Rooms Rent $3,000 to $3,600.

149 East 40th St. 3 Rooms—$1,300 4 Rooms—$2,000

55 West 55th St. 3-4 Rooms Rent $3,000 to $3,800.

829 Park Ave. Duplex Apartments 7-8 Rooms—3 Baths Rent $4,000 to $4,800.

161 East 79th St. 7-8 Rooms—3 Baths Rent $3,800 to $4,200. 3-4 Rooms Suitable for Physician. Rent $1,800-$2,300

71 East 96th St. N. W. Cor. Park Ave. 6 Rooms—2 Baths Rent $2,500.

561 West 147th St. N. E. Cor. B'way 4 Rooms—$840 7 Rooms—$1,380

Apply to Supt. on Premises or

N. A. BERWIN & CO., Inc. 183 Park Ave. Vanderbilt 5891

TIFFENY & FLAUMACHER, Inc. 25 W. 33rd Street Penn. 3700

SMART LOCATIONS in the Plaza Section

471 Park Av. S. E. Cor. 58th St.

13 Rooms & 5 Baths

10 " " 4 "

7 " " 2 "

2 & 4 " & Baths

Immediate and Oct. 1st Possession.

30 E. 55th St. At Madison Ave. 9 Rooms & 3 Baths ENTIRE FLOOR *Possession Oct. 1st.*

36 W. 59th St. Central Park South 2 & 3 Rooms & Baths Rentals $2,000 to $3,000. *Immediate and Oct. 1st Possession.*

58 W. 57th St. Sherwood Studios 3 Rooms & Bath Rental $1,500 to $2,000 *Immediate and Oct. 1st Possession.*

Apply Resident Supt. on

HUBERTH & HUBERTH

2 Columbus Circle. Tel. Circle 5746

138-144 E. 36th St. Best Value in Neighborhood Exceptionally Large Rooms 3, 4, 5 and 6 Rooms 2 and 3 baths $1,800-$2,300 to $3,800 Inquire on Premises.

3 & 5 East 85th St. Adjoining Fifth Avenue Large spacious apartment of 12 Rooms, 4 Baths To lease. Apply on premises or JOHN P. PEEL CO. 302 West 22nd Street

122 East 76th Street. 6-7-8 ROOMS 3 BATHS RENTS $3500-$4300 Apply on Premises, or CLARK T. CHAMBERS, Inc. 99 EAST 42d ST. Murray Hill 6000

The Prince of Wales dons the uniform of the British Boy Scouts. Splendid picture of the rally held at Wembley, during which the Prince reviewed the Scouts and slept at the camp. 1924 Week Pictorial now on sale. 10c.—Adv.

APARTMENTS FOR SALE OR TO LET. | APARTMENTS FOR SALE OR TO LET.

This New 5 Room Garden Apartment in Hawthorne Court

Can be purchased for

$140 Monthly

with a small initial payment

Ready for Immediate Occupancy

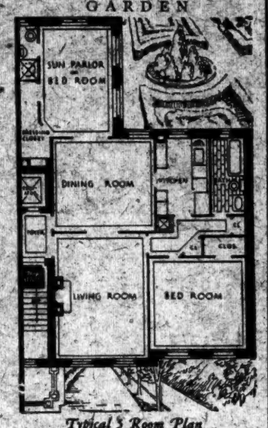

Typical 5 Room Plan

Hawthorne Garden Apartments in surroundings and interiors offer you that combination of charm and utility that go to make for ideal living. Arranged for easy housekeeping. The floor plan illustrated shows the perfect cross ventilation. Overlooks a beautiful landscaped garden. Every room is an outside room, facing either the wide parked street or the central garden.

VISIT *Jackson Heights* TODAY

New Garden Apartments

5, 6 and 7 Rooms—1, 2 and 3 Baths—1 to 3 Maids' Rooms

Write or Phone for Illustrated Booklet "HOMES AND GARDENS"

THE QUEENSBORO CORPORATION

Manhattan Office: 50 East 42nd Street, Murray Hill 7037
Jackson Heights Office: 25th St. & Polk Ave., Havemeyer 2360
Automobile Service—Phone for Appointment

APARTMENTS FOR SALE OR TO LET. Unfurnished—West Side.

Home Comfort with Hotel Convenience

Bradford

210 West 70th St.
WEST END AND BROADWAY

A Residental Apartment Hotel

A SPACIOUS Electric Pantry, completely equipped, is a feature of each suite. This desirable innovation is exclusive with the BRADFORD.

TO SEE IS TO RENT.

Unfurnished suites only.
Maid service included.
Spacious rooms & closets.
Restaurant owner-managed.

TELEPHONE ENDICOTT 6371

APARTMENTS FOR SALE OR TO LET. | APARTMENTS FOR SALE OR TO LET.

277 Park Avenue

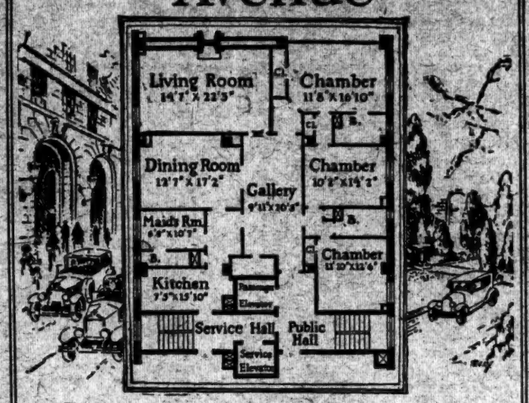

TYPICAL seven room apartments in 277 Park Avenue overlook Park Avenue and the Italian Garden, 120x320 feet in dimensions. The rooms are admirably arranged around a center gallery. There are two exposures, cross ventilation and an abundance of sunlight and air.

Apartments for Rent

Housekeeping and Semi-Housekeeping

2 to 7 rooms, 1 to 3 baths—$2,000 to $7,500

Restaurant; Laundry, Maid, Valet Service if Desired

READY OCTOBER 1st

Renting and Managing Agent

Douglas L. Elliman & Co.

15 East 49th St. Plaza 9200

Representatives on Premises

FOR RENT APARTMENTS

New or Oct. 1st

ALAMEDA
255 WEST 84th ST.
N. W. COR. BROADWAY
3-5-6-7-8 rooms,
2 and 3 baths.

REXFORD
230 WEST 79th ST.
S. E. COR. BROADWAY
5 rooms, 2 baths.

SANFORD
220 WEST 78th ST.
N. E. COR. BROADWAY
5 rooms, 2 baths.

OWNERSHIP MANAGEMENT
See resident superintendent or Telephone Lenox 9000.

Now Leasing — Possession Guaranteed Sept. 1st, 1924

New 15-Story Building

473 West End Avenue

SOUTHWEST CORNER 83rd STREET

6 & 7 Rooms

3 Baths—Large, light outside rooms adjoining private dwellings. Abundance of Closets. Special Needle Baths.

Representative on premises or

SLAWSON & HOBBS, Agents

162 West 72nd Street Endicott 7240

ANTHONY A. PATERNO, Owner and Builder

JEROME PALACE

Par-Excellence

SAM MINSKOFF
Owner & Builder

Broadway and 83rd St.
Southeast Corner

High Class Apartments
14-Story Bldg.

3-4-5-6 Rooms—2-3-4 Baths

Unobstructed Light—Spacious Rooms—Large Foyers—Numerous Roomy Closets—Concealed Needle Showers—Completely Equipped Laundry in Basement—Kitchens Fully Equipped for "Easy Housekeeping."

FOUR HIGH-SPEED ELEVATORS
Extra Maid's Room in Pent House

INSPECTION NOW
OCTOBER OCCUPANCY

For Floor Plans, Prices, etc., Apply to

S. S. EVENSON, 2,290 B'way
Tel. Trafalgar 8474

FOR RENT

New High Class Elevator Apartments

"Lillian Court"
N. W. Corner
GRAND CONCOURSE
& Clark Place (169th St.)
3-4-5-6-7 Rooms
1-2 and 3 Baths
ALL OUTSIDE ROOMS
With large Foyer, Tiled Baths, Concealed Needle Showers, Tiled Kitchens with Cork Floors.
DAY & NIGHT SERVICE

"Muriel Arms"
2665
GRAND CONCOURSE
Cor. Kingsbridge Rd.
STRICTLY FIREPROOF
2-3-4-5-6 Rooms
Bath and Tiled Needle Shower
Large sunny rooms, wonderfully laid out. All modern conveniences and improvements of latest type.
DAY & NIGHT SERVICE

Sept. 1st or Earlier Occupancy

Apply on Premises or

SAMUEL MINSKOFF (Owner and Builder)
2352 Grand Concourse, at 184th St. Tel. Kellog 6580
Or S. S. Evenson, Renting Agent, 2290 Broadway, Tel. 8474 Trafalgar.

Unfurnished—West Side.

777 Madison Av.
Northeast Cor. 66th St.
MODERN FIREPROOF BLDG.
12 Rooms-4 Baths
RENT $8,000
Apply to Supt. on Premises or
N. A. BERWIN & CO., Inc.
103 Park Ave. Vand. 5601

300 W. 108 St.
COR. BROADWAY
New Building
3, 4, 5 & 6 Rooms
Immediate Possession
MARK RAFALSKY & CO.
Managing Agents.
11 EAST 40TH ST.
Phone Vanderbilt 2027.
REPRESENTATIVE ON PREMISES

Physician's Suites
111 East 80th St.
JUST OFF PARK AVE.
2, 4 and 5 Rooms
Private Street Entrances
Agent on Premises

Unfurnished—West Side.

Washington Sq. Section
"ARDEA"
Elevator Apartments
31-33 W. 12th St.
7 Spacious Rooms, 2 Baths, splendid arrangement, modern, excellent service.
Rentals $3,300-$5,500.
Immediate possession.
Apply Resident Supt.

SOMETHING NEW
New Fireproof Building
One large room, fully equipped kitchen, foyer and bath, $65 and up per month.
Two large rooms, fully equipped kitchen, foyer and bath, $100 and up per month.
Telephone and elevator service; maid service optional.
17-21 WEST 64TH ST.
Bet. Broadway and Central Park West.

EL RODAX

314 WEST 77TH ST.

NEW BUILDING
READY SEPTEMBER 1

6 Rooms and 3 Baths
4 Rooms & Dining Alcove

OWNERSHIP MANAGEMENT

B. W. AXELROD
OWNER AND BUILDER
TELEPHONE ENDICOTT 9179.

South Corner 86th Street
Riverside Drive
The Clarendor
CORNER TRIPLEX
Apartment with all the advantages of a private home
11 Rooms, 4 Baths
Apply Resident Supt., or
Huberth & Huberth
2 Columbus Circle
Phone 8146 Circle

BEST VALUE IN MANHATTAN

THE WYOMING

853 7th Ave., Cor. 55th St.

7 to 12 Rooms

BYRNE & BOWMAN
30 East 42nd Street
VANderbilt 2371

1 WEST 30th ST.
(Corner Fifth Av.)
Apartments of
2-4 ROOMS
or More
Very large, light rooms, abundance of closet space; maid, valet (meals) and laundry if desired. Superintendent on premises.
5th Avenue Apartments
Rental $90 upwards
Fred'k Fox & Co., Inc.
30 East 39th St. Vanderbilt 9340

New Elevator Apts.
860-870 West 181st St.
OVERLOOKING RIVERSIDE-HUDSON
3-4-5-6 Rooms, $75 to $160
HENRING BROTHERS, 95 Nicholas Ave. Cor. 181st

Unfurnished—West Side.

The Milano

125-127 West 58th Street

7 ROOMS
$1,800—$2,500

Unusual apartments of spacious sunny rooms. Ownership management. Immediate or Oct. 1st possession.

THE ROGER MORRIS
Elevator Apartments
5, 4 AND 5 ROOMS.
IMMEDIATE POSSESSION.
EVERY MODERN IMPROVEMENT.
400 WEST 160TH ST.
OVERLOOKING POLO GROUNDS.
Near "L" and Broadway Subway Stations.
PHONE WASHINGTON HEIGHTS 2800.

NEW BUILDING
BROADWAY, Cor. ACADEMY ST.
(203d St.) Most Modern
3-4 Rooms $67 to $80

Unfurnished—Long Island.

100% Cooperative

KEW GARDENS, L. I.

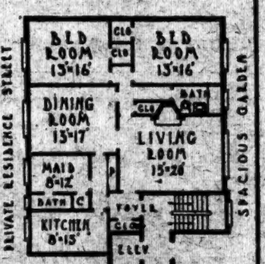

TYPICAL 6 ROOMS
2 BATHS APARTMENT

KEW HALL APTS.

Own this Country Apartment and save $105.21 per month.

Only 10% down payment required. Balance in monthly payments, less than New York City rent—gives you *ownership*. Only 16 minutes from Pennsylvania station, located in the absolute centre of the finest suburb of New York. Superintendent on premises or consult.

EDGEWORTH SMITH, Inc.
216 West 34th St., New York
Lackawanna 1400 Office at Kew

HOUSES AND ESTATES.
Manhattan For Sale or Rent.

908 (just east of 5th Av.)—20x100, four-story and basement dwelling; price $70,000; cash $20,000. Butler & Baldwin, Inc., 15 East 47th St. Vanderbilt 5015.

908, WEST—Four-story basement, 19x100; price $30,000. Sappenfield, 125 West 72d.

97TH ST. (near Central Park West)—Unusual 4-story for sale; principals. John H. Day, 136 Liberty St.

122D, 208 WEST (at 7th Av.)—Three-story and basement red brick house, 13 rooms, tiled bath; completely furnished; attractive terms. Morningside 8114.

WEST 80S—Four-story and basement, three baths, electric; immediate possession; $7,500 cash. Frawley & Gallegher, 1,974 Broadway (67th).

A REAL BARGAIN.

FIELDSTON.

Suitable for private school, convent, kindergarten, sanitarium or other kindred purpose.

SUBURBAN SURROUNDINGS WITHIN CITY LIMITS.

12 city lots, situated 100 feet southeast corner of 238th St. and Greystone Av. and extending through to Waldo Av.; 3 blocks from subway station, Broadway 238th St. 7th Av. line; within two blocks of new Manhattan College and 242d St. subway; high ground, overlooking Van Cortlandt Park and West Bronx; the 4-story house of stone and brick is about 50 feet by 70 feet.

IMMENSE ROOMS; 3 dormitories on 4th floor; every known modern improvement; new hardwood floors, new plumbing, new steam plant and electricity; newly decorated throughout and ready for occupancy; very little cash required.

APPLY
THOS. HEALY
Columbus Av. and 86th St., N. Y. C.
Tel. 9000 Columbus.

A GOOD agent is an asset; will be worth your while to communicate with me regarding management of your property. Levy, 249 West 47th.

EXCEPTIONAL bargains in all locations. Joseph Rauschkolb, 46 West 46th. Bryant 8050.

Bronx For Sale or Rent.

$5,000 CASH buys 7-family brick house; balance easy terms; possession. Clement H. Smith, 400 Tremont Av. Tel. 0713 Tremont.

LEASE two-family houses with garages, near station, A 1182 Times Harlem.

Brooklyn For Sale or Rent.

FLATBUSH (12 Marlboro Road, near Caton Av.)—New detached brick and shingle Colonial, 11 rooms, 2 baths, tiled lavatory, hot water heat, 2 fireplaces, canvased ceilings; garage; built for owner's occupancy; $35,000; $10,000 cash. Henry Pierson, 323 Flatbush Av. 4300 Sterling.

SCHAEFFER ST., 138—Two-family frame house, 14 rooms, 2 baths; electric light, steam heat; driveway; plot 27x100. See owner, upstairs.

FOR PHYSICIAN—Basement and parlor floor, six rooms with all improvements; floor above can also be had if desired; private house in good and well populated neighborhood; reasonable rent and lease; immediate possession; for inspection of premises, ring stoop bell, A. Besner, 580 Madison St., Brooklyn, N. Y.

580 MADISON ST. Brooklyn, N. Y.—Nine beautiful large rooms and bath; all improvements; excellent home for particular people; also suitable for high-class rooming purposes; convenient to trolley and elevated; immediate possession; for inspection of premises ring stoop bell, A. Besner.

ONE-FAMILY house, bargain; no agents. Owner, Berling between Linden-Church Avs., 142 East 43d St., Brooklyn.

Queens For Sale or Rent.

SACRIFICE—Builder is offering this beautiful 6-room home on large plot and in fine location for $9,750, much below original selling price; has large sun parlor, tiled kitchen and bath, parquet floors, steam heat, open fireplace, built-in bathtub and shower, exquisite decorations and electric fixtures. J. Ernest Hoffman, 214-43 Jamaica Av., Queens, L. I. Phone Hollis 7107.

Long Island For Sale or Rent.

DOUGLAS MANOR—FOR SALE, GOLDEN HOURS, an Italian villa on a Hillside; wonderful view; 5 large rooms, garage, Alpine rock garden and pool; particulars. Withers, Douglaston, L. I. Telephone Bayside 2368.

DOUGLASTON—Waterfront, on point, overlooking Sound, 225 feet clear shore front and bathing, near estates Harry Sinclair, William Collier, Alfred Atwell and Oakland Bellecliff, Sound View Clubs. Cline, Vanderbilt 5612.

EAST HAMPTON, L. I.

Attractive Colonial home, 2¾ acres; wonderful view of ocean; two-car garage; very complete and in good repair; the location is the best and most convenient in the Hamptons; must sell to settle estate; easily worth $45,000; will sacrifice at $37,500; very easy terms. For appointment to inspect call R. DeFlores & Co., Inc., Agents, 402 Madison Av. Tel. Vanderbilt 9848.

FLORAL PARK (30 minutes out)—Pretty seven-room house, corner; all modern improvements; bargain; $7,000; easy terms. Weizel, 25 West 42d St. Longacre 9719.

FLUSHING (For Sale or Rent)—Eight-room block from Nassau Boulevard railroad station; electricity and gas; near school, station. Audubon 0504.

FLUSHING—New house, 8 rooms, 3 baths, double garage; restricted; sell $21,000; rent $175. Stanfield, Flushing 2265.

FOREST HILLS GARDENS—Unusual bargain, semi-detached house, 7 large rooms, 2 baths; sun parlor; asking $21,500. Phone owner, Boulevard 9345.

GARDEN CITY (52 Kensington Road, near Salisbury Av.)—$18,500, new centre hall, Colonial, 2 fireplaces, tiled kitchen; side lightings throughout; copper metal work; exceptional sized rooms. Key, 4300 Sterling or Henry Pierson, owner, 323 Flatbush Av.

GARDEN CITY—Eight-room residence, one from Nassau Boulevard railroad station; $135 per month. Cyril Marshall, 80 Roxbury Road. Telephone 1568 Garden City.

GREAT NECK, DOUGLASTON, BAYSIDE. Our listings of superior homes are very complete. Let us know your requirements. T. T. McKNIGHT
22 EAST 33D ST. CALEDONIA 4051.

HUNTINGTON—6 rooms, bath; heat, lights; garage; good section; price $5,500; 1,000 cash; built by owner for own use. Tel. 327-J. Byron Agency, Main St.

EXTRAORDINARY BARGAIN AT LYNBROOK.

Builder must realize cash on new Colonial residence of 6 rooms, built-in bath, shower, open fireplace, large plot; every city improvement; constructed under builder's personal supervision; terms arranged. Write or call, Mr. Evgih, 209 Rockaway Av., Valley Stream, L. I., or phone Lynbrook 2302.

CHOICE modern residence, stucco; 10 rooms, 2 tile baths; latest high-class plumbing; tax exempt; installed vacuum system; metal window weather strips; hardwood; garage; one block from golf course; $20,500; reasonable terms. 176 Ackroyd Av., Jamaica. Telephone Jamaica 4971.

EXCEPTIONAL BARGAIN—HOLLIS, L. I. Elegant 8-room house, all improvements; near station; rare chance, quick buyer. With 100-14 Woodhull Av., Hollis.

1½-ACRE estate, Amityville, $22,000; 7-room house, furnished; large barn; land worth full price. K 851 Times Downtown.

Westchester County For Sale or Rent.

ALBEE COURT,
LARCHMONT, N. Y.
36 minutes from Grand Central.
APARTMENTS DE LUXE.

The most completely appointed, choicely located and efficiently managed suburban apartment building in Westchester County.

SUITES OF
4 ROOMS AND 1 BATH
TO
8 ROOMS AND 3 BATHS.

All night hall and elevator service. Some apartments overlook L. I. Sound. One acre of lawn and gardens for the use of all tenants. Leases now being drawn for October 1 occupancy.
As there are only 26 apartments in building an early selection is advised.
LOUIS P. MILLER, Agent,
ALBEE COURT, Tel. 685 Larchmont, N. Y.

BRONXVILLE.
$21,000.

A charming stucco residence of eight rooms and three baths, with garage on a corner plot, 100x100; sun parlor, steam heat, gas, sewer, trees and shrubbery; a restricted residential park near the station; sure to move soon at this price; see it today.
BURKE STONE, Inc. Bronxville 1480.

LARCHMONT—House furnished (12 rooms, 3 baths), unique, unusual appointments, unsurpassed view, plot about 1 acre; leaving town; will sacrifice to quick buyer. Address owner, 2 Serpentine Trail. Telephone Larchmont 437.

LARCHMONT (Manor section)—Water view; stucco, 4 large bedrooms, 2 baths, 2 maids' rooms, bath, 2-car garage; well built and attractive place; $40,000. DEMING, 41 Post Road. Tel. 403.

LARCHMONT HOMES—Sound shore, inland, all prices; rentals, furnished, unfurnished. Deming, 41 Boston Post Road, Larchmont. Telephone 403.

HOUSES AND ESTATES.
Manhattan For Sale or Rent.

Bronx For Sale or Rent.

Brooklyn For Sale or Rent.

Queens For Sale or Rent.

Long Island For Sale or Rent.

Westchester County For Sale or Rent.

MORTGAGE LOANS.

ATTORNEYS, PRINCIPALS.
UNLIMITED 2D MORTGAGE MONEY.
BUILDING LOANS AND FIRSTS.
RENT ASSIGNMENTS.
NOMINAL CHARGE. SEND APPLICATIONS
IRVING MESSING, 33 WEST 42D.

BUILDERS-OWNERS, QUICK ACTION ON YOUR SECOND MORTGAGES. AMPLE FUNDS FOR FIRSTS, SECONDS, RENT ASSIGNMENTS
MAX E. MANKIN.
291 BROADWAY. WORTH 3697.

WE PURCHASE GOOD SECOND mortgages; leaseholds and rent assignments accepted as securities; charges nominal; brokers protected. Hamilton Discount Corp., 110 West 40th.

ANY amount to loan, first mortgages, apartments, dwellings, business property; mortgages bought and sold. A. D. Braham & Co., Inc., Produce Exchange (Annex), 2 Broadway. Telephone Bowling Green 3635.

PROPERTY OWNERS, we make quick, confidential loans on automobiles. Peerless Finance Corp., 1,780 Broadway. Circle 5743.

FUNDS available for purchase money second mortgages; brokers protected. I. Metzger & Co., 1,819 Broadway, Columbus 8386.

MORTGAGE LOANS
AND REALTY BOND ISSUES.
WELLES CORPORATION, 170 BROADWAY.

PRIVATE party has funds to invest first, second mortgages; quickly available. Zawvilin, Room 1039, 42 Broadway. Broad 5421.

BUSINESS man loans, second mortgages, any amount, lowest rates; quick action. Young's, 47 West 42d St. Longacre 9262.

2D mortgs. purchased at reasonable discount. MARTIN JONAS (PRINCIPAL), 26 Platt St. Tel. 2512 John.

MORTGAGE LOANS WANTED.

MORTGAGE LOANS
AND REALTY BOND ISSUES.
WELLES CORPORATION, 170 BROADWAY.

WANTED—$150,000 first mortgage on newly completed building with income-producing business; private party or estates only considered. Interview daily, 1 to 2 P. M., Moore, 3 Charlton St.

$5,000 TO $5,000,000; send full particulars. Joseph Rauschkolb, 46 West 46th Street.

HOUSES AND ESTATES.
Manhattan For Sale or Rent.

8TH AV. (cor. 12th St.)—Three-story and basement house, plot 22x90; $37,000, with $7,000 cash. Vaughan, 57 Greenwich Av. Chelsea 8339.

21ST, WEST (8th and 9th Avs.)—3-story and basement; 15-room dwelling; price $23,000; cash $7,000.
OSCAR D. & HERBERT V. DIKE.
22 East 49th St. Vanderbilt 5434.

708, WEST—For rent, two adjoining four-story and basement houses, excellent for rooming. Wood Dolson Co., Inc., Broadway, 72d and 73d Sts. Endicott 8900.

708, WEST—Remodeled house, 10 apartments 2-rooms, bath, kitchenette; 9 years' straight lease. Clarke, 155 West 72d.

78TH, 210 WEST—Bargain, price $30,000. Joseph Rauschkolb, 46 West 46th Street.

808, WEST—Three-story and basement price $26,000, including furniture; exceptional bargain. Three-story and basement, West 90th, immediate possession, cash $4,000; others, small cash. Del Sappenfield, 128 West 72d.

Unfurnished—Queens.

APARTMENTS
at LAURELTON, L. I.
30 Minutes From Penn Station
NEAR Pay-As-You-Play Golf Club and Railroad Station.
4-5-6 ROOMS
Apply Morgenthau Office, on Property, or M. Morgenthau, Jr.—Everett M. Seixas Co., Inc. 6466 Bryant. 130 West 42d St., N. Y.

Unfurnished—Westchester County.

PELDEAN COURT
High-class elevator apartments
32 minutes from Grand Central
3, 4 and 5 Rooms—1 bath
6 Rooms—2 baths
THE JOHN T. BROOK COMPANY
Pelham, N. Y. Tel. Pelham 4755.

HOUSES AND ESTATES.
Westchester County For Sale or Rent.

LARCHMONT—West Station; 9 rooms and bath, all improvements; large plot; high location; views of Sound; 2-car garage; fronting 2 streets; reasonable price.
FREDERICK P. BOEHM,
at R. R. station, Larchmont. Tel. 410.

LARCHMONT'S "best buy"—Pinebrook Drive; Larchmont Park; seven-eight rooms, three baths each. Keller, Owner. Phone Bryant 1251.

LARCHMONT—Seven-room house, unfurnished; beautiful grounds; attractive monthly rental. Phone 431J.

MAMARONECK Homes; bargains. Charles W. Davis Co., 73 Mamaroneck Av. Telephone 47.

MOUNT VERNON—Fine Chester Hill corner property, 130x115, high ground; beautiful shrubbery, flowers trees; splendid house (stucco); tile roof; 10 rooms, 3 baths, parquet floors, large open porch, sleeping porch, screens, awnings, shades; in perfect condition; ready for immediate occupancy; owner will accept a figure much below value; reasonable terms; write or call. COOLEY REALTY CO., 39 Prospect Av., Mount Vernon. Tel. Oakwood 7660.

MOUNT VERNON — Pre-war substantially built home stucco on hollow tile; nine rooms, two baths, breakfast room, sun parlor; finest part Chester Hill; convenient station, schools; at sacrifice. For appointment to inspect, Write Z. P. O. Box 248 Mount Vernon.

MOUNT VERNON—Why not buy artistically designed two-family home where one floor pays all carrying charges. Send for free descriptive list and photos. White Realty Co., 57 Prospect Av., Mount Vernon, N. Y.

MOUNT VERNON—Fine Chester Hill house sacrificed; $13,000; slate roof; 8 rooms; double garage; plot 50x100; 5 minutes station. Kirk, 9 Crary Av., Mt. Vernon, N. Y.

MT. VERNON RESIDENTIAL PROPERTY.
WM. G. BROGAN REALTY COMPANY,
26 East 1st St., Mt. Vernon. Oakwood 6670.

MOUNT VERNON—Attractive homes, sale or rent. R. R. Bigette, Oakwood 6269.

MOUNT VERNON—Attractive home, sale or rent. R. E. Rigette, Oakwood 6269.

NEW ROCHELLE, Highwood Park; true to name; highly restricted improved property; sewer, water, gas and electricity; beautiful shade trees; conveniently located; fine built homes; $30,000-$35,000; excellent building plots at seasonable prices; will also build from your plans. Office, Webster and Winyah Avs. Phone New Rochelle 213 or Pelham 1497.

NEW ROCHELLE—Just offered, stucco, 7 rooms, 3 baths, all improvements; cost to build 3 years ago $20,000; owner will sacrifice $16,500; real opportunity.
OLCOTT & EGGER,
51 East 42d, New York City. Murray Hill 2326.

NEW ROCHELLE (1 Neptune Av.)—Beautiful home, restricted section; 11 rooms; size 81x180. Phone 1793J New Rochelle.

PELHAM.

My home will appeal only to the artistic, to the lover of seclusion; old-fashioned, flower gardens and the lived-in atmosphere in a home; Italian type, six lovely rooms, two baths, sleeping porch; very attractive surroundings, overlooking Pelham's finest estates; price $22,000; a bargain for some one who appreciates the artistic. Apply my brokers, Prince & Ripley, Pelham Manor. Tel. Pelham 1108 or call Murray Hill 0555.

PELHAM—Widow must sell her house at once; stone construction; lovely landscaped plot near station; seven rooms, three baths; solarium and garage; $25,000 or less will buy it. Thomas J. Good, Pelham, N. Y. Tel. 5845 Pelham.

PELHAM (86 Clifford Av.)—On hill in forest trees; near station; lot 78x119; Colonial house, 6 rooms, sleeping and sun porches, screened; tile bath; hot water heat; driveway; $17,500; easy terms; key next door.

PELHAM—Cozy new house, unusual opportunity at $12,500; 6 rooms, tiled bath. KIRK, 9 Crary Av., Mount Vernon.

PELHAM—For sale, 182 Iden Av.; a bargain; keys with my broker. W. J. Eshbach, Pelham Manor, N. Y.

PELHAM MANOR—On large corner plot, new English stucco and timber home, with foyer hall, very large living room, open fireplace, enclosed porch, dining room, breakfast room, kitchen, 4 large bedrooms, 2 tiled baths, billiard room, maid's room and bath, built-in garage, hot water heat, oak floors throughout; one of the finest places in Pelham Manor. Owner asking $28,000. Chauncey B. Griffen, 18 East 41st St. Tel. Murray Hill 9826.

PELHAMWOOD—Stucco dwelling, slate roof, four bedrooms, garage, plot 52x125; near transportation, trees, shrubbery, &c.; bargain $17,500; cash $6,000 or less; appointment during week. John Ceder, 127 5th Av., Pelham. Telephone 1366.

PHILIPSE MANOR ON HUDSON.

Private bathing beach, clubhouse and tennis courts available; English style stucco house, seven rooms and two baths, hardwood floors and open fireplaces; gas, electric lights; large shaded plot with beautiful trees; garage; near station and river; price $16,000; $5,500 cash. This is a positive opportunity.
EDWARD B. MORRIS,
507 5th Av., New York. Murray Hill 2444.
Philipse Manor office south of station.
Tarrytown 787.

PHILIPSE MANOR.

$500 down, balance on easy terms, will buy large, well-shaded plot at Philipse Manor on Hudson; private bathing beach, club house and tennis courts available; water, gas electric lights; close to station and river; real opportunity at price asked; financial assistance given to homebuilders.
EDWARD B. MORRIS,
507 5th Av., New York. Murray Hill 2444.
Philipse Manor office south of station.
Tarrytown 787.

SCARSDALE—Genuine Colonial home, distinctive, appealing exterior and imposing interior; beautifully located; 7 rooms, 2 tiled baths; garages; 75-foot frontage; $19,000. Box 618 Scarsdale.

WHITE PLAINS—Seven rooms, two baths, full attic, enclosed heated porch; hardwood floors; large plot; $17,500. Suburban Sales Co., 62 West 14th. Watkins 0517.

SACRIFICE
on account of death
AT
PHILIPSE MANOR
ON HUDSON.

11 rooms, stucco and frame house; three baths, three open fireplaces, large porch; hardwood floors; every improvement, gas and electricity; two-car garage; plot 110x150; private bathing beach, clubhouse, tennis courts available; price $22,000; very easy terms to right party.
EDWARD B. MORRIS,
507 5th Av., New York. Murray Hill 2444.
Philipse Manor office south of station.
Tarrytown 787.

BEST BUY IN LARCHMONT.

Don't miss this opportunity to buy a real bargain; new English home, 6 large rooms, tiled bath, open fireplace, enclosed porch, built-in garage; large plot; every modern convenience; easy distance to station, stores and schools. Owner will accept any reasonable bid under $15,000, on reasonable terms. Chauncey B. Griffen, 18 East 41st St. Tel. Murray Hill 9826.

FURNISHED COTTAGE
FOR RENT IN RYE.

Attractive cottage, 4 bedrooms, 2 baths, good section. Rent $125 month, furnished. Winter or year. Trolley to station.
CHAS. S. FAULKNER,
Office Facing Rye Railroad Station.
Tel. 123 Rye, N. Y.

FOR RENT, GREYSTONE.

OVERLOOKING HUDSON — Modern, furnished home, three tiled baths, all improvements, sun parlors, sleeping porch, fireplaces, garage, unobstructed Hudson view; near station; half hour Grand Central; references. J. M. Clinton, 1,000 Warburton Av., Yonkers. Telephone Yonkers 4450R.

RENT OR SALE AT MOUNT VERNON.

Choicest section, attractive Colonial home, beautifully decorated; large plot; 9 large rooms, 3 baths; garage; owner will sell on easy terms or rent for 3 years at $250 monthly or with cancellation clause at $225. Owner, Room 1518, 28 West 44th St. Telephone Murray Hill 0789.

COLONIAL home, pre-war built, 7 rooms, attractive bay; $14,000; also charming substantial home, Chester Hill, 12 rooms, unusual frontage; prompt cash offer will secure $3,000 concession. Fuliam, 2 South 5th Av., Mount Vernon. Oakwood 9063.

NEW stone and stucco house, 7 rooms, 3 baths; garage; on a beautiful lot with shady trees; price $25,500; reasonable; terms. L. H. Tasker, 154 Nassau St., New York.

BARGAIN—Scarsdale owner having suddenly changed his plans offers 7-room new house, all improvements, for immediate sale; mortgage and payments arranged to suit; a very great bargain. T 566 Times.

BUILDING plots for builders; all improvements; wonderful view; small cash payment; large subordination or all subordination to the right firm. Owner, T 567 Times.

FOR SALE—One family house, lot 50x100, beautiful lawn and shrubbery, $9,500; hot water heat; Nepperhan Heights. Call John C. Roth, Yonkers 2488.

FOR RENT—New, private house, 7 rooms, 2 sun parlors, heated garage, beautiful lawn; $125. John C. Roth, Yonkers 2488.

$14,000—Builder will sacrifice attractive new 7-room house, tile bath, oak floors; garage. Zangerle's office, Crestwood, H. R. R.

TO RENT—Furnished eight-room house, three baths; November to April; Westchester County near city. K 88 Times.

New York State For Sale or Rent.

NYACK—For sale 9-room house and bath; improvements; lot 40x240; price right to right party. Carrabant, 57 North Midland Av.

New Jersey For Sale or Rent.

BLOOMFIELD, N. J.
For Sale.

House, 6 rooms, all improvements; lot 20 by 120. Price $6,500.
Dandy new house, convenient location; lot 50 by 180. Price $7,300.
Modern home, 7 rooms, garage; lot 87 by 130. Price $13,500.
A sacrifice at $16,500, 9-room home with 2-car garage. Beautiful grounds in select neighborhood. Lot 100 by 200. Convenient terms arranged on above properties.
JOHN M. RODDY, REALTOR,
84 Broad St., Bloomfield, N. J.

HOUSES AND ESTATES.
New Jersey For Sale or Rent.

CRANFORD—Near station, 9 rooms and bath, all improvements; large plot; fireplace; $500 down; low monthly payments; bargain; $6,500. Atlas Co., 39 Cortlandt St. Tel. Rector 1176.

ENGLEWOOD—WEST ENGLEWOOD.
"NEW YORK'S FINEST SUBURB."

New 6-room houses with open and enclosed sun porches, steam heat in every room, fireplace, hardwood oak floors, double floors, butler's pantry, colonial kitchen, chestnut trim, 3 big bedrooms, 3 spacious closets, gas, water, sewer, electricity, paved streets, curbs, side walks, fire protection, schools, churches, stores, buses, trolley and R. R. express stop; 16 runs to New York.
Price only $7,000 to $7,500; $1,000 cash; first mortgage, 5½ per cent., 5 years; $35 per month pays principal and interest.
Other homes $6,500 to $18,000.
REIS, REALTOR,
Teaneck Road and West Englewood Avs., West Englewood.
Tel. Englewood 1978W.
Open Week Days and Sundays.
Send for Descriptive Booklet.

FORT LEE, N. J. (1,613 Barker Av.)—Seven-room house, including sun parlor, and garage; possession immediately. Quimbenoni, phone Fort Lee 351.

LEONIA—Send for booklet, photos, purchase plan; $6,950 to $14,000; real homes; best location. Pine Terrace Realty Co.

MADISON, N. J.—To let, house with all city improvements, thirteen rooms, two bathrooms, steam heat, electric lights, gas, &c.; fine location, abundance of shade and fruit trees, large grounds, stable and rooms for car; ten minutes' walk to depot, one hour from New York by the D. L. & W. Railroad. Address Owner, 36 East 69th.

NORTHERN JERSEY—Desirable house, all improvements, terraced grounds, garage, garden, fruit trees; near station. Tanner, 1,926 Broadway.

PLAINFIELD.

Three blocks to Netherwood station; home of ten rooms, two baths, every appointment, large corner grounds, double garage; worth $25,000, will take $18,500 for immediate sale; any reasonable terms; photo on request.
REALTOR, Phone Plainfield 3111.

RIDGEWOOD—Brick clapboard modern 8-room Colonial home, large plot, beautiful wooded section; fireplace, steam heat, thermostat; oak floors throughout; double garage; trees; shrubbery.
FRANK BEDELL, 90 W. B'way, Manhattan.

RIDGEWOOD (near station)—8-room house, 4 bedrooms, bath, lavatory, on first floor; open fireplace, steam heat; freshly painted and decorated; price $12,800. Address Owner, Box 426, Ridgewood, N. J.

HOMESEEKERS AND RENT PAYERS—Can you invest $375 now to own a home of 5, 6 or 7 rooms? Then join the Club of Home Buyers; references required; membership limited; property located at Belleville Gardens, adjacent to Newark; 9 miles from New York; good train, trolley and bus service; near stores, schools and churches; selection 5-6-7-room houses; easy terms. Secretary, 151 Greenwich St., Room 401, N. Y. C.

HOMES in New York's best commuting suburb; all conveniences; fine surroundings; best train service; good working conditions in Plainfield and vicinity; come out and look at our homes; prices from $4,000 up; prices and easy terms to suit all; look for yourself and be convinced; it is cheaper to buy than rent. Wescraft Homes Co., 111 East 24 St., Plainfield, N. J.

RIVER FRONT.

1,200 feet river front, Hackensack River, Hackensack, N. J., with 24 acres land, 12 acres dry, good building sand; 18-room house; tidewater, navigation for tugs and scows. Emmer, 104 Main St., Hackensack. Phone Hackensack 1509.

$55 MONTHLY and little cash buys beautiful new craftsman all-year bungalow; living-dining room, 2 bedrooms, bath, fireplace, electric lights and heat; ½ acre plot; in charming near-by Riverside, W. 3 Team to West 43d St. Tel. 0789 Murray Hill.

NEW Colonial house, unfurnished, 7 rooms; all improvements; near railroad, trolley; 20 minutes downtown; must be seen; give phone number for appointment. A 827 Times Downtown.

FREE list of houses for sale and rent. Write Van Winkle Co., Rutherford, N. J.

Other Sections For Sale or Rent.

FOR SALE—Hotels, apartment houses, homes, acreage and beach tracts. McDonald & Hoss, Realtors, Daytona, Fla.

HOUSES AND ESTATES WANTED.

WILL BUY one or preferably two or more adjoining private houses on Riverside Drive, or west side below 110th St., corner preferred; detailed particulars absolutely necessary. Brenner, 64 Victoria St., Jamaica, N. Y.

WANTED to lease from Oct. 1, seven-room modern house, good locality Long Island or Westchester, about $1,800 per year. Box 397, Realservice, 15 East 40th.

HAVE buyer for 1, 2, 3 family houses; easy terms. Clement H. Smith, 400 Tremont Av. Tremont 0713.

HAVE up to $25,000 to invest in purchase or lease; send full details. Box 281, Elizabeth, N. J.

WANTED to buy private dwelling on west side for $4,000, second mortgage and cash. Hines, 5 Columbus Circle.

SUMMER HOMES.

Long Island For Sale or Rent.

OCEAN bathing; 2 weeks' vacation,

APARTMENT HOUSES.

Manhattan—Bronx For Sale or Rent.

...D AV. CORNER (west side, 96th)—Four stores; $4,5200.

...TH ST., EAST—78-300, two tenements, one loft, stores; best rental $42,000. H. Goelbeck, 27 West 125th St.

...d AV., upstairs; price $64,000. Joseph Rauschkolb, 46 West 46th Street.

...TH AV. (near 125th St.)—Six-story stable (fat); rents $9,420; price $56,500; only $15,000 cash required. OSCAR D. HERBERT & DIKE, 32 East 49th St. — Vanderbilt 5454.

...TH (Bronx)—Two five-story flats, $64,000; rents $10,080; cash $15,000. Less than 2½ West 144th. Walking 0031.

...RD ST. WEST—Triple tenement stored, rent $5,000; price $40,000.

...D AV. (175th St.)—Triple tenement stores, flat, water; rent $3,800; price $23,500. H. Goelbeck, 27 West 125th.

...16TH ST., NEAR BROADWAY.

Six-story elevator apartment; bay-gust 4s, 5s; income $83,000; few rents; PRICE $190,000; real bargain; particulars to principals only.

SLAWSON & HOBBS,
103 West 72d St. Endicott 7240.

...HARLEM bargain!—3-story, 25-footer; hot water; 4-fls; rent $6,900; price $36,000; tenor second to Mutual & Co., 1,476 Broadway. Bryant 5907.

...INTH AV., IN 40'S, ADJOINING CORNER, CAN BE BOUGHT FOR $46,000; CHEAPEST FLAT ON AVENUE. PRINCIPALS. WOLFSON, 100 PARK AV.

...RY property where the value increases rapidly, near Lexington Av. in 80s; we can offer 75-foot improved with 5-story buildings at sacrificed price; see us for other properties.

CHAS. W. DE ROSA & CO., INC.,
19 West 34th. Tel. Chickering 8216.

...OR SALE—House, converted into nine high-class apartments; 1 and 2 rooms, baths and kitchenettes; best location in the city; 80th st. off Broadway; unusually profitable opportunity for quick buyer. George Mauck, 52 West 42d St.

...WEAR Broadway and 72d St.—2 5-story avenue triples with stores; price $90,000; rent $15,000; some terms.

THAYER, SAUNDERS & CO.,
250 Madison Ave. Vanderbilt 6247.

...HISTORY, corner, new law, all improvements; 2 stores; 1s and 4s; rent $10,000; price $65,000; excellent opportunity. Owner takes back second mortgage. Henry Wellenade, 421 East 148th St.

...RENT $7,800; price $42,500; cash $8,000; West 64th; other bargains; investors only; sell personally. Wilsonia Realty, 1,486 Broadway.

...TTRACTIVE offerings. Manhattan and Bronx; investors; large and small amounts of cash. F. Picker & Sons, Inc., 342 Madison Av.

...FIVE-STORY, 25x100; West 124th, near Amsterdam; cold water; 30 families; direct from owner. Longacre 8366-2940.

...BROKERS, $4,000 cash, $1,800 profit; also other bargains. Schattner, 1,650 Bathgate Av.

...EXCEPTIONAL bargains in all locations. Joseph Rauschkolb, 46 West 46th. Bryant 5900.

APARTMENT HOUSES WANTED.

...WE have cash buyers for cold-water tenements and avenue property; submit full particulars. Marcus Eckstein, Inc., 370 4th Av. Longacre 5955.

...ATTORNEY has private funds to invest in first and clear or one mortgage property; principals only. Z 2340 Times Annex.

...WILL invest up to $20,000 cash; bes...aw walk-up with no third mortgage. William Bligh, 166 East 94th.

...CASH for your properties; send full particulars. Joseph Rauschkolb, 46 West 46th.

...CASH for your properties; send full particulars. Joseph Rauschkolb, 46 West 46th.

...HAVE clients for apartments and walk-ups. Leon Stein, 62 West 14th.

HOTEL PROPERTIES.

All Sections For Sale or Rent.

...CATSKILL MOUNTAINS—66 rooms, 24 bungalows, 100 acres, stream; $40,000 cash required; hotel, 55 rooms on top of mountain; suitable sanitarium, $20,000 cash necessary. Belles, 60 Irving Place, New York.

...EXCEPTIONAL bargains in all locations. Joseph Rauschkolb, 46 West 46th. Bryant 5900.

BUILDINGS AND FACTORIES.

Manhattan-Bronx For Sale or Rent.

...FACTORIES, ANY SIZE, ANYWHERE. GAILLARD REALTY CO.,
FACTORY BROKERS,
200 EAST 42D ST. VANDERBILT 5533.

...FOR SALE OR LEASE.

Three-story building.
Suitable for alteration; store and apartment on plot 30x123.
East Kingsbridge Road,
Adjoining Corn Exchange Bank,
Corner Crescent Avenue.
Full particulars.
SLAWSON & HOBBS,
103 West 72d St. Endicott 7240.

...TO LEASE,

Broadway, between 27th and 28th Sts. NEW 5-story and basement building, approximating 9,000 sq. ft.; elevator; or store and basement separately; suitable for any mercantile business.

JOSEPH J. GRIES CO., INC.,
37 West 34th St. Fitzroy 5338-9.

...81 YEARS. Vesey St., vicinity of new Telephone Building; plot 4,000 sq. ft., old building or will sell with subordination on new building. Amos S. Lamphear, 149 Broadway, Manhattan.

...NEW fireproof building, 15,000 square feet to rent, elevator, driveway; suitable storage or manufacturing. Harlem, Williams, 308 West 125d.

...Brooklyn-Long Island For Sale or Rent.

LONG ISLAND CITY.
5,000 to 100,000 SQ. FT. SPACE;
immediate occupancy or will build to suit.
ROMAN-CALLMAN COMPANY,
BRIDGE PLAZA. ASTORIA 9718.

FOR SALE.

One-story, 10,500 square feet, modern daylight, high ceiling, 66-76 Rutledge St., near Sanford Av. Walter T. Scott, 32 Court St., Main 9070.

...SPRINKLERED factory, light, 15,000 square feet; heat, elevator; will divide; possession; rent 35 cents. Baffa & Dixon, 170 Jefferson St., Brooklyn. Triangle 8630.

...FOR LEASE, factory site on Newtown Creek, building 60x100, for a term of years. Address Room 903, 111 Broadway.

LOFTS AND FLOORS.

Manhattan-Bronx For Rent.

...SET AV. (corner 29th St.)—Lofts, ground floor; basement; each contains 7,500 sq. ft.; light, heat, power, elevator, sprinklers, five stories; possession immediate. 9,000 owner on premises. Tel. Lexington 0500.

...LOFT AV. (1,292)—Entire first floor, consisting 7 rooms, all improvements, for rent for commercial or professional purposes; ideal business location. Apply on premises.

...9TH AV., 562—3 lofts, 20x100; immediate possession. Madison Square 5230.

...8TH AV., 746—Light business loft, manufacturing. Tabolt, 870 8th Av.

...11TH ST., 39 WEST (10th floor)—35x100, light loft, 100 per cent; sprinkler; electric elevator; new building; reasonable rental. Klinger, 647 Broadway. Spring 7748.

...34TH, 121-123 EAST—5,000 square feet; light lofts; 12-story fireproof building; sprinkler system; minimum insurance rate. Apply 116 East 28th St.

...11TH, 119 EAST—400-1,200 square feet lofts; stock only. Superintendent.

...20TH ST., 515 WEST—Lofts to lease, 30x100, Phone Owner, Chickering 8010.

...54TH, 68 WEST—Parlor store (70x22), part or whole, any clean business.

...LEXINGTON AV. (corner 51st)—12x43 parlor floor; 3 window windows; $75.

...MADISON AV., 747 (64th)—Parlor floor; suitable high-class beauty parlor, dressmaker; very reasonable. Owner, Murray Hill 8393.

...VERY light and large loft; immediate possession; only $70 monthly. 156 Spring St., near West Broadway; good for any manufacturing business. Inquire store, or Richman, 26 West 42d St. Longacre 7506.

...LOFT, 2,000 square feet, suitable wholesale showrooms, offices or light manufacturing; high-class location; reasonable rental. Apply premises, F. D. Kahn, 23 East 22d St.

...PART of 1st and 2d lofts to rent; reasonable; good location for offices and storage. Apply G. Raine Co., 60 Harrison St., New York.

...LOFT to let, 8,000 sq. ft., suitable for manufacturing; reasonable rent. Kraus Cigar Co., 611 East 72d. Rhinelander 3115.

...PART of a beautiful showroom for rent on south space with private entrance; use preferred. F. D. Kahn, 23 East 22d St.

LOFTS AND STORES.

Reasonable rentals. Ravena Corporation, Pennsylvania 8185.

...FOR 5 floors for manufacturing purposes; building, elevator, steam, heat, electric light. Knepper, 9,124 24 Av.

...ABSOLUTE LEASE—$1,200 rear and up. Joseph Rauschkolb, 46 West 46th Street.

...LARGE and small units all purposes. F. Picker & Sons, Inc., 342 Madison Av.

BROOME LOFT-MONAHAN BUILDING.

...2,000 West Side, 94 Watts; 9,000 East Side, 6 stories, 75 feet, 104th St.

LOFTS AND FLOORS.

Manhattan-Bronx For Rent.

...SET AV. (corner 29th St.)—Lofts, ground floor; basement; each contains 7,500 sq. ft.; light, heat, power, elevator, sprinklers, five stories; possession immediate. 9,000 owner on premises. Tel. Lexington 0500.

...LOFT AV. (1,292)—Entire first floor, consisting 7 rooms, all improvements, for rent for commercial or professional purposes; ideal business location. Apply on premises.

...9TH AV., 562—3 lofts, 20x100; immediate possession. Madison Square 5230.

...8TH AV., 746—Light business loft, manufacturing. Tabolt, 870 8th Av.

...11TH ST., 39 WEST (10th floor)—35x100, light loft, 100 per cent; sprinkler; electric elevator; new building; reasonable rental. Klinger, 647 Broadway. Spring 7748.

...34TH, 121-123 EAST—5,000 square feet; light lofts; 12-story fireproof building; sprinkler system; minimum insurance rate. Apply 116 East 28th St.

...11TH, 119 EAST—400-1,200 square feet lofts; stock only. Superintendent.

...20TH ST., 515 WEST—Lofts to lease, 30x100, Phone Owner, Chickering 8010.

...54TH, 68 WEST—Parlor store (70x22), part or whole, any clean business.

...LEXINGTON AV. (corner 51st)—12x43 parlor floor; 3 window windows; $75.

...MADISON AV., 747 (64th)—Parlor floor; suitable high-class beauty parlor, dressmaker; very reasonable. Owner, Murray Hill 8393.

...VERY light and large loft; immediate possession; only $70 monthly. 156 Spring St., near West Broadway; good for any manufacturing business. Inquire store, or Richman, 26 West 42d St. Longacre 7506.

...LOFT, 2,000 square feet, suitable wholesale showrooms, offices or light manufacturing; high-class location; reasonable rental. Apply premises, F. D. Kahn, 23 East 22d St.

...PART of 1st and 2d lofts to rent; reasonable; good location for offices and storage. Apply G. Raine Co., 60 Harrison St., New York.

...LOFT to let, 8,000 sq. ft., suitable for manufacturing; reasonable rent. Kraus Cigar Co., 611 East 72d. Rhinelander 3115.

...PART of a beautiful showroom for rent on south space with private entrance; use preferred. F. D. Kahn, 23 East 22d St.

LOFTS AND STORES.

Reasonable rentals. Ravena Corporation, Pennsylvania 8185.

...FOR 5 floors for manufacturing purposes; building, elevator, steam, heat, electric light. Knepper, 9,124 24 Av.

...ABSOLUTE LEASE—$1,200 rear and up. Joseph Rauschkolb, 46 West 46th Street.

...LARGE and small units all purposes. F. Picker & Sons, Inc., 342 Madison Av.

BROOME LOFT-MONAHAN BUILDING.

...2,000 West Side, 94 Watts; 9,000 East Side, 6 stories, 75 feet, 104th St.

LOFTS AND FLOORS.

Manhattan-Bronx For Rent.

CONSIDERING MOVING

...in another loft? If so, what better than a brand new, light, bright and clean? We are ready to add 2 stories to our present 50x100 fast building at 216-218 West 40th St., New York City, with 2 1/2-ft. elevator. Why not communicate with us and go over the plans? Undoubtedly you could suggest a few changes that would be valuable. If your proposition is satisfactory we will sign the lease. Address Room 903, 111 Broadway.

...LOFT with fixtures to sublet very reasonable; also plant of 40 machines located in West New York, N. J.; competent help may stay; suitable for any leading industry. For further information call R. L. Co., 342 West 40th.

...DESIRABLE Lofts. Owner, 2275 Bryant. 125 Bleecker St. also store, 20x100. 244 West 36th (200 pounds), 50x84, 244 West 36th (300 pounds), 94x100.

Brooklyn-Long Island For Sale.

...LARGE LOFTS—Elevator, electric, gas; convenient location; $1,200 up. Vest, Main 4149.

STORES.

Manhattan-Bronx For Rent.

...8D AV. (70s)—Modern store front, full width, with basement; long lease. Glenn S. Rank, 1,265 Lexington Av. (86th). Butterfield 5430.

...42D ST.—Corner 2d Av., $75; 326 3d, corner near Lexington Av., $75; 241st St., corner Bx. Av., $75. Owner, Wyckoff. Murray Hill 8363.

...56TH, 62 WEST—Street level floor, large show window, light work room; $3,700.

...73D, 158 WEST—Store and first floor, 40x97; will divide to suit.

...75TH, 57 WEST (La Rochelle)—Corner store, 20x60, balcony, basement; desirable location; rent reasonable. Apply premises. Rhodicott 2154.

...111TH ST., 57 WEST (corner Lenox Av.; subway station)—Stores; busy location.

...AMSTERDAM AV., 703 (near 99th)—Large store, suitable any business. Circle 2654.

...BROADWAY, 3,597 (152d St.)—Choice corner store with large light basement, large window in front and basement; inside and outside stairways; 2 lavatories; rent $325 monthly; want offer; great future.

...LEXINGTON AV., 44 (near 24th St.)—Large basement store for light manufacturing; sample rooms or business store.

MADISON AVENUE STORE.

No. 715 (bet. 63d-64th Sts.).

Parlor floor store, 20x50, large show window, elevator; rent $3,400. Apply your broker. Superintendent on premises.

STORES.

A NUMBER OF GOOD LOCATIONS FOR IMMEDIATE POSSESSION.
CHAS. B. VAN VALEN, INC.,
710 William St., Beekman 6000.

...LARGE, light store, Madison Av., 56th St., apartment house section; exceptional location for high-grade retail merchant. Gresham Realty Co., Vanderbilt 4851.

...LARGE and small stores, selected locations, city and suburban; high-class tenants; specialize chain store locations. F. Picker & Sons, Inc., 342 Madison Av.

...WONDERFUL location, Fordham Road and Grand Concourse; one year's lease, $150 month. Call any evening, 2,475 Grand Concourse.

...IN the busiest section of 14th St., near Union Square; large or small stores (will be divided to suit), far below value; quick action necessary. W 548 Times.

...LARGE store and basement, parlor store with work room; 783 Madison Av.; lease Oct. 1.

...STORES for restaurants; 33d St. and 5th Av.; Savoy Corporation, Pennsylvania 8183.

...COMPLETE Line—$1,200 year and up. Joseph Rauschkolb, 46 West 46th Street.

Brooklyn—Long Island For Rent.

...42D ST., 375 (Brooklyn)—Business opportunity, single and double stores to let, any lease desired; big inducements, low rent; suitable for barber, butcher or dry goods. See Superintendent.

...STORE to sublet for 3 months, in the heart of the Flatbush business district; excellent opportunity for quick turn-over sale. Phone Flatbush 9477.

Other Sections For Sale or Rent.

...SCHENECTADY, N. Y.—100 per cent. store to lease for seven years on the best part of State St.; very city of a hundred thousand population; for a shoe store, gents' furnishings, ladies' apparel or clothing. For particulars address W 497 Times.

OFFICES.

Manhattan—Bronx For Rent.

...5TH AV., 349-353,
Southeast corner 34th St.
ATTRACTIVE OFFICES AND SHOWROOM. Apply to superintendent on premises or to WILLIAM P. REES & SONS, 46 Cedar St. Tel. John 5700.

...5TH AV., 666—Attractive subleases, very light, facing north, excellent building, carpeted and decorated, low rental. Baumeister-Baumeister, 17 East 49th. Murray Hill 8617.

...6TH AV., 111 (Room 715)—Light, airy office; reasonable rental; will sublet part or all; completely furnished if desired; telephone service.

...26TH ST., 37-39 EAST,
Between 4th and Madison Avs.
ONE MONTH'S RENT FREE
on Summer leases.
Offices right at subway station.
Rent $40 monthly upward.
Superintendent on premises.

...25TH ST., 116 EAST—Offices, skylight and others; 10-story building. Superintendent.

...23D ST., 131 WEST—Broadway corner, furnished offices; sacrifice rentals. Apply first floor.

...25TH, 114 EAST (Murray Hill)—Two rooms, bath; will alter for physician.

...43D, 32 WEST (AEOLIAN HALL).

Beautifully furnished, two private offices and reception room; low rental. Baumeister-Baumeister, 17 East 49th. Murray Hill 8617.

...42D, 51 EAST—Private office, desk room, exceptional service. Suite 208.

...45TH, 36 WEST—Large, light private office, including stenographic service; $50. Wyckoff.

...47TH, 245 WEST (Remax Bldg., near Broadway)—Offices with partition, $40 month.

...50TH, 17 WEST (Broadway)—Large private office; service; very reasonable. Room 812.

...42D, 135 WEST—Eight large and small offices; full service; reasonable rental.

...BROAD ST., 16 (also entrance 36 Wall St.)—Excellent suite of offices, fully equipped; will sublet all or part, either furnished or unfurnished; reasonable rent. Call Hanover 4564.

1,516 BROADWAY.

A nice, light office in fire proof two-elevator building, $40 per month.
See Mr. WILNER, Room 718.

...BROADWAY, 20—Office, 10x36; Hudson River view; furnished, mahogany; sublease; furnished, unfurnished or sail. Room 1514.

...BROADWAY, 1,440—Sublet light offices, furnished, unfurnished; 650 square; reasonable. Room 807.

...BROADWAY, 1,170 ($11)—Desirable, well furnished private office; telephone service; attractive rental.

...BROADWAY, 1,133—Office nicely furnished; services optional; extremely low rental; Room 909.

...BROADWAY, 1,465 (Room 903)—Beautiful furnished office, facing Times Square; also desk room.

...BROADWAY, 256—Offices to sublet; very low rental. Triangle Hosiery Mills.

...BROADWAY, 799, AT 11TH ST.
Offices and Show rooms, $30 up.

...CHURCH ST., 50—Private office, furnished; rent reasonable. Lisdor, 561 Cortlandt 4670.

...COLUMBIA Trust Company Building, 5th Av. and 57th St.; Butler Brothers in charge of rents. Beautiful outside offices of late finance corporation, about 1,700 square feet completely furnished. Banking, brokers, other suitable business. Immediate possession. Wonderful opportunity for right people. Fitzroy 8200 or Residence 7906.

...DESK room, 1 car, 56th St.)—Physician's suite, 3 rooms, operating room and bath; waiting room; about 20x15; very reasonable for two doctors. Inquire mornings, Apt. 21, 47 Park Av.

...PARK AV., 680—Physician shares office with another physician, dentist. Rhinelander 7397.

...OFFICE suite, three rooms, suitable doctor, dentist, lawyer or display rooms; reasonable rent. Del Sappenfield, 125 West 72d St.

...DESK, $15; mail, telephone privilege, $61 furnished office, 604 Duane 236 B'way.

...OFFICE—Desk room, mail privilege, use of phone. Phone 25—249 West 46th St.

...OFFICE—Desk room, mail privilege, use of phone. Phone 25—249 West 46th St.

OFFICES.

Manhattan-Bronx For Rent.

...SEVERAL offices available in one of the most accessible office buildings in New York; unusually light and elegant; facing City Hall Park; one attractive office at $60 per month; others in proportion. Apply on premises to
HERBERT McLEAN PURDY & CO.,
346 Nassau St., Room 305, Manhattan 6566.

...MAIL PRIVILEGE ..... $2 MONTH
MAIL AND PHONE PRIVILEGES ..... $3 MONTH
MAIL, PHONE AND DESK ..... $5 MONTH
PRIVATE DESK ..... $10 MONTH
PRIVATE DESK, OFFICE ..... $12 MONTH
Complete service in attractively furnished quarters. Richard Service, 26 West 34.

...LIGHT, airy office, fireproof building; ice water, towel service included; $600. American Circle Building, 1,936 Broadway. Inquire Supt.

OFFICES.

...each approximately 1,300 square feet, on mezzanine floor, facing 8th Av., suitable for real estate brokers, insurance office, &c., at attractive rental. New Hotel Times Square, 255 West 43d St. Inquire Manager.

OFFICES.

$20 month and up.
250 West 104th Street,
Apartment Building.
Also a few completely furnished.

...WORLD Tower Bldg., 110 West 40th St. Five large light offices 750 square feet; 9th floor; immediate possession; low rental. Suite 908. Longacre 8322.

...SUBLET second floor (whole or part). Grand Central zone; suitable business or artistic undertaking; very reasonable. Murray Hill 1231-1232.

...SMALL office, exceptionally light; rare chance architect, artist. Also suite of five offices. Inquire Archer Realty Corporation, Suite 407, 110 West 40th.

DESK ROOM

Manhattan-Bronx For Rent.

...8TH AV., 326-311, SUITE 505.
Use of desk three hours per day, with mail and phone service, $6 monthly.

...6TH AV., 500 (42d St., Suite 415)—Mail, phone; complete office service. Investigate.

...49D—Mahogany desk, light, modern office, services, $25. 5,620 Grand Central Terminal.

...BROADWAY, 160—Desk room in beautifully furnished office; other conveniences. Room 1211.

...PINE ST., 30—Desk space, $15; mailing privileges, $3. Room 410.

...RECTOR ST., 2—Desk room, $15; light, cheerful. Bowling Green 2190, Room 1506.

...DESK room space, elaborate furnishings, 2 desks; $25 each, one $35, one $50; private office, $75; lower Broadway. Phone Cortlandt 3705, Mr. Adams.

...DESK ROOM AT $15 MONTHLY.
Complete service, hall and phone listings. Mail Privilege, 62. Koch, 58 W. 34th.

...DESK ROOM, light, attractive office; reasonable. Architect, 1907 Tribune Building. Beekman 2945.

...PRIVATE OFFICE—Nicely furnished; very light; service optional. Suite 912, 1,476 Broadway.

...DESK, $15; office, furnished, $25; mail, $3. Nelles, 128 Church, corner Warren.

...DESK, $15; furnished office, $35, including service; mailing $3. Kerfoot, 521 Broadway.

...DESK ROOM; lawyer's office, 1,437 Broadway, room 711. Bryant 8515.

...DESK ROOM, $3 week; mailing service, $2 month. 1121, 152 West 42d.

BUSINESS PLACES (Miscellaneous)

All Sections For Sale or Rent.

...6TH ST., 20 EAST (opposite Rits-Carlton)—Store, 20 feet; half month; 2 floors, 40 feet. Inquire premises. Murray Hill 8471.

...45TH, 15 WEST—Part of establishment, best business section, for high-grade ladies' lingerie or children's apparel; reasonable rent. Bryant 2818.

...NEW MANHATTAN CASINO,
155th St., corner 8th Av.
For balls, dances, bazaars, concerts, banquets, entertainments, lodge meetings, lectures, prize fights, fashion shows, rehearsals, amateur theatricals, basket ball games and all public functions.
Write for folder.
ROCKLAND HOLDING CORPORATION,
1,431 Broadway. 751 Lenox Av.
Penn. 0052. Univ. 8305.

...THIS OPPORTUNITY must be worked immediately; we have for our cost department (1) sublet on a percentage or other basis. For particulars see Ben Teitelbaum & Co., 156 West 34th St.

...GROUND floor (50x98), including two offices, with enclosed space and driveway adjacent to freight yards. Telephone Lexington 4772.

...GARAGE for eighty cars, on main thoroughfare; immediate possession; rent reasonable. Telephone Yonkers 6751.

...SHOW ROOM for sale or sublet, 303 5th Av., city. Phone Dickens 2740.

BUSINESS PLACES WANTED.

...WANTED—Long term lease high-class fireproof building for leading dress house, at least 40x100; location 36th to 39th sts. between 6th-8th Avs. Box 59, 228 West 42d.

...WANTED TO LEASE—Small factory building in Manhattan or Bronx, for light manufacturing; in reply state size, rental and particulars. 1120 Times Eastern.

...STORES, high class locations; entire city and suburban; clients waiting. F. Picker & Sons, Inc., 342 Madison Av.

...LOFTS and floors, large and small units; large or small. F. Picker & Sons, Inc., 342 Madison Av.

...WANTED 3,000 feet or more in fireproof elevator building; not over $1,800. K 58 Times.

...STORE with basement, 8th to 14th St., between 3d and 5th Avs.; limit $1,800. Schreiber & Goldberg, 78 East 10th St.

...DESK, mail privilege desired; name on door essential; state price. K 69 Times.

...EVENING desk space wanted, near Williamsburg Bridge; about $5 monthly; purpose private instructor. 100 Times.

...DESK room wanted; exchange for taking care of office and telephone. Write R. Cooper, 440 Jerome St., Brooklyn.

...SPACE for cigar, candy stand, in office building, McLean, 1,567 7th Av.

APARTMENTS TO LET.

Furnished—East Side.

...5TH AV., 20, CORNER 9TH ST.
14-STORY BUILDING, WASHINGTON SQ. SECTION, 10B, faces avenue, also eastern exposure; two kitchens, 2 double bedrooms, spacious closets, beautiful living room; $375 month. Telephone 6700 Endicott, Suite 1020, until 2 and between 6 and 8.

...42D, 32 WEST (AEOLIAN HALL).

Beautifully furnished, two private offices and reception room; low rental. Baumeister-Baumeister, 17 East 49th. Murray Hill 8617.

...42D ST., 111 EAST (Hotel Stratford, just east of 5th Av.)—Newly decorated, furnished 1, 2, 3 outside rooms, private bath; complete hotel service; restaurant; $17.50, $25, $40 weekly.

...49TH, 21 EAST—2 rooms, furnished, unfurnished. Call Between 11 and 1. Smith.

...50S, EAST (center of town)—Choice 9-room apartment; exclusive house and furnishings; lease to October, 1925. Ascot Realty, 25 East 54th. Plaza 4650.

...53D ST., EAST OFF PARK AV.
EXCLUSIVE SOCIAL ADDRESS.
Three charming rooms, real fireplace, real kitchen; also French restaurant; $300 month; double bedroom. Telephone 6700 Endicott, Suite 1020, until 2 and between 6 and 8.

...56TH, 19 EAST—Attractively furnished two-room, bath apartment; monthly, lease; $170.

...56TH ST. AND 6TH AV. (at Central Park; Hotel Netherland)—Sublet by week or to Oct. 1 at very reasonable rates, suite of parlor, bedroom and bath. Inquire room clerk.

...60TH ST., 18 EAST—Single, double; two rooms, bath; day, week, month, year; special rates to Canadians. Circle 8100.

...95D ST. (cor. Madison Av.)—Hotel Blue—1-2-3 room suites, 1-2 baths; exceptional service; restaurant; low Summer rates.

...83D ST. AT MADISON AV. (Hotel Ashton)—Hotel service; homelike rooms, with bath, $11 up; apartments, $15 up; suites consisting of bedroom, sitting room and bath at rates in proportion; exceptional service; convenient to all transportation; close to park.

BELGRAVE BLOCK.

...Madison Av. between 40th and 50th Sts.; well furnished apartment of 4 rooms and 2 baths; can be seen at any time. Laurelmar Corporation, 444 Madison Av. Tel. Plaza 1807.

...LEXINGTON AV., 224 (33d)—Homelike, central, quiet; one room, kitchen and bath; apartment; all improvements. MacGregor, Caledonia 9158.

...MADISON AV., 1049 (76th)—2 floors, 2 exceptionally large rooms; breakfast, dressing rooms; tiled bath, kitchenette. Butterfield 9025.

...MADISON AV., 741 (64th)—2 large rooms, bath, kitchenette, entire floor; immediate possession; $100. Owner, Murray Hill 8393.

...PARK AV., COR. 70TH ST.
WONDERFUL APT., 2 EXPOSURES.
Overlooks Central Park, also East River in distance and south; 9 master bedrooms, 6 baths; servants, having 4 maid's rooms; dining room, tile kitchen, living room, real fireplace; 9th floor; splendidly furnished. $650 month. Telephone Endicott 6700, Suite 1020, until 2 and between 6 and 8.

...PARK AV., 940 (corner 81st)—Handsomely furnished 1 rooms, 2 baths, $3,200; 4 rooms, 1 bath, $1,980; housekeeping apartments.

YEAR'S ABSENCE.

Subleasing my charming home 8 corner rooms; never before rented; beautifully appointed; opportunity desirable tenant. Telephone Schuyler 1700.

APARTMENTS FURNISHED.

Choice location, long, short lease. Dick Haslip, 247 Madison Av. Vanderbilt 1468.

APARTMENTS TO LET.

Furnished—West Side.

...97TH, 83 WEST—Whole or part of handsome floor, furnished or unfurnished; fireplaces; call mornings.

...16TH, 115 WEST—Gentleman will share 4-room elevator apartment with man or couple. Apt. 35. Chelsea 6246.

...81ST, 4 WEST (HOTEL WOLCOTT)—BEAUTIFUL SUITES; PARLOR, BEDROOM AND BATH; SUMMER RATES; $40 AND $45 PER WEEK. SEE MANAGER.

...97TH, 33 WEST—2-room apartments, furnished or unfurnished, private baths, kitchenettes; lease; $65-$80. Stidsmann, Pitzroy 4802.

...57TH, 30 WEST—Large room and bath, 24 floor; Telephone, Fitzroy 9355.

...57TH, 40 WEST—Large studio, private bath, kitchenette, piano; suitable 2. Patterson.

...40TH (5th Av.)—Cozy, large room; nicely furnished; two day beds, piano, &c., bath, foyer hall, kitchenette, gas, electricity included; large floor with private table; lease, $150. Phone mornings, Bryant 10449.

...53D, 324 WEST—Beautiful private apartments; small and large. Apply Apt. 20.

...54TH ST., BROADWAY (HOTEL QUMBERLAND)—PARLOR, BEDROOM AND BATH; FROM $50 PER WEEK.

...55TH, 33 WEST—Studio apartment, 15x18, bath, closets; immediate possession; rent $65; can renew lease; furniture for sale, $125, with Victrola.

...55TH, 16 WEST—Apartment, two rooms, kitchenette, bath, piano. Ellerson or Supt.

...56TH ST., 326 WEST,
HOTEL THORNDYKE.
VERY ATTRACTIVE TWO-ROOM SUITE, WITH PRIVATE BATH; SPECIAL WEEKLY RATES; FULL HOTEL SERVICE.

...56TH ST., 127 WEST—Studio, high-ceilinged, roomy, grand piano, telephone, ample closets, two or three separate sleeping rooms, service; $22 for two; $40 for three; gentlemen only. Circle 4794.

...57TH, 240 WEST.

MODERN ELEVATOR APARTMENT HOUSE; NEWLY FURNISHED; MAID, VALET SERVICE; TWO AND THREE ROOMS, $100 AND UPWARD; REFERENCES.

...57TH ST., 340 WEST—Modern elevator apartment house; newly furnished; maid service; 2 and 3 rooms and bath; $28 weekly upward; references.

...57TH ST., 118 WEST (GREAT NORTHERN HOTEL)—TO SUBLET BY THE WEEK OR FOR SEASON, ATTRACTIVE PARLOR, BEDROOM AND BATH, $45 WEEKLY.

...57TH ST., 501 WEST—2 rooms, bath and miniature kitchen; perfect light; $100 per month. Columbus 7430.

...58TH ST. WEST, NEAR PLAZA.
Overlooks lake, wonderful view.
Corner living room, log-burning fireplace, two equal size double bedrooms, glassed sun parlor, restaurant, maid, valet, kitchenette; $425 month. Telephone 6700 Endicott, Suite 1020, until 2 and between 6 and 8.

...59TH ST. WEST, NEAR PLAZA.
Overlooks lake, wonderful view.
Corner living room, log-burning fireplace, two equal size double bedrooms, glassed sun parlor, restaurant, maid, valet, kitchenette; $425 month. Telephone 6700 Endicott, Suite 1020, until 2 and between 6 and 8.

...59TH ST., 311 WEST—2 rooms, piano, victrola, for two months; near Riverside.

...59TH, 245 WEST—1 and 2 room apartments, bath and kitchenette; $30 upward.

...59TH, 39 WEST (near Broadway)—2 rooms, bath, shower, kitchenette; newly decorated, artistically furnished; lease; concession until October.

...60TH, 322 WEST—Beautiful private apartments; small and large. Apply Apt. 20.

...60TH, 40 WEST—Large studio, private bath, kitchenette, piano; suitable 2. Patterson.

...60TH (5th Av.)—Cozy, large room; nicely furnished; two day beds, piano, &c., bath, foyer hall, kitchenette, gas, electricity included; large floor with private table; lease, $150. Phone mornings, Bryant 10449.

...63D, 324 WEST—Beautiful private apartments; small and large. Apply Apt. 20.

...64TH ST., BROADWAY (HOTEL CUMBERLAND)—PARLOR, BEDROOM AND BATH; FROM $50 PER WEEK.

...65TH, 18 WEST—Studio apartment, 15x18, bath, closets; immediate possession; rent $65; can renew lease; furniture for sale, $125, with Victrola.

...66TH, 16 WEST—Apartment, two rooms, kitchenette, bath, piano. Ellerson or Supt.

...66TH ST., 326 WEST,
HOTEL THORNDYKE.
VERY ATTRACTIVE TWO-ROOM SUITE, WITH PRIVATE BATH; SPECIALLY WEEKLY RATES; FULL HOTEL SERVICE.

...66TH ST., 127 WEST—Studio, high-ceilinged, roomy, grand piano, telephone, ample closets, two or three separate sleeping rooms, service; $22 for two; $40 for three; gentlemen only. Circle 4794.

...67TH, 240 WEST.

MODERN ELEVATOR APARTMENT HOUSE; NEWLY FURNISHED; MAID, VALET SERVICE; TWO AND THREE ROOMS, $100 AND UPWARD; REFERENCES.

...67TH ST., 340 WEST—Modern elevator apartment house; newly furnished; maid service; 2 and 3 rooms and bath; $28 weekly upward; references.

...67TH ST., 118 WEST (GREAT NORTHERN HOTEL)—TO SUBLET BY THE WEEK OR FOR SEASON, ATTRACTIVE PARLOR, BEDROOM AND BATH, $45 WEEKLY.

...67TH, 135 WEST (B way)—5 rooms, bath, modern improvements; $22 weekly. Janifer.

...67TH, 1 WEST—Duplex, two bedrooms, living room, kitchenette, bath; unfurnished.

...67TH, 245 WEST—1 and 2 room apartments, bath and kitchenette; $30 upward.

...68TH, 39 WEST (near Broadway)—2 rooms, bath, shower, kitchenette; newly decorated, artistically furnished; lease; concession until October.

...70TH, WEST—Front apartment, 2 rooms and kitchen, every improvement; $80. Endicott 9068.

...71ST APARTMENT HOTEL,
34 WEST 71ST.
One and two rooms with private bath, $12.50 up. Telephone Endicott 9780.

...71ST ST., 147 WEST—Beautifully furnished two rooms and bath; new building, unusual location; $110 per month, Endicott 8747.

...71ST—2-room outside apartment, 2 bedrooms; artistically furnished; $100. Circle 7225.

...72D, 42 WEST (Royalton Apartment Hotel)—Attractively furnished two-room suite, bath; hotel service, restaurant; by week, month or year; from $28 week or $100 month up. Endicott 1000.

...72D, 46 WEST—VERY LUXURIOUSLY FURNISHED, 1-2 ROOMS, PRIVATE BATH, REAL KITCHEN; WEEKLY OR MONTHLY.

...72D, 118 WEST (HOTEL EARLTON)—VERY DESIRABLE 2 ROOMS AND BATH FOR HOTEL SERVICE; RESTAURANT; WEEKLY OR MONTHLY; SUMMER RATES.

...72D ST., 124 WEST (Hotel Nobleton)—2 Newly decorated, luxuriously furnished 2-3 outside rooms, private bath, elevated surface cars, subway; from $25 to $40 weekly; full hotel service; restaurant.

...72D ST., 162 WEST.
Studio, also kitchenette, bath, attractively furnished, newly decorated. Apply Superintendent.

...75TH—Beautifully furnished one large room, bath; kitchenette apartment; $100. Endicott 6500.

...76TH ST., 25 WEST—Magnificent large room, bath, kitchen; elegant home; references.

...77TH, 10 WEST—LUXURIOUSLY FURNISHED 1-2 ROOMS, PRIVATE BATH, REAL KITCHEN, PIANO; WEEKLY OR MONTHLY.

...79TH ST., 127 WEST—Summer rental until Sept. 1; apartment of three rooms in newly altered house; southern, southeast exposure; charmingly furnished; complete for housekeeping. Apply premises. Tel. Endicott 9052.

...79TH, 302 WEST—Lady share handsome elevator apartment with lady. Endicott 8180.

...79TH, 121 WEST—2 rooms, bath, kitchenette, every improvement; $115-$140.

...80TH, 225 WEST (Broadway)—Elevator apartment; newly decorated; one room, bath. 5W.

...80TH, 249 WEST—1-2 rooms, bath, with without kitchen; also unfurnished.

...80TH, 109 WEST (HOTEL ANDERSON)—1-2 ROOM SUITES; REFINED ATMOSPHERE.

...81ST AND COLUMBUS AV., FACING PARK.
HOTEL COLONIAL.
One, two and three outside rooms, bath.
Newly furnished and redecorated.
Special Summer inducements.

...81ST AND COLUMBUS AV., OPPOSITE PARK (ENDICOTT HOTEL)—PARLOR, BEDROOM AND BATH, $28 WEEK, OR $120 PER MONTH.

...83D, 23 WEST—2 rooms, bath, kitchen; all improvements; clean, homelike; reasonable.

...84

APARTMENTS TO LET.

Continued from preceding page.

Unfurnished—Bronx.

176TH, 220 EAST, Margaret Hall (Mount Hope Section)—3, 4, 5 rooms; convenient to Concourse, stores and subway. Supt. or Murray Hill 5410.

EAST BRONX (below 149th St.)—High-class 6-room apartment, all improvements, newly decorated, private house; $72. N 243 Times.

GRAND CONCOURSE, 2,068 (180th)—High-class apartments, 3, 4, 5 rooms, large; latest improvements; reasonable rents near Jerome-Lexington Av. subway, 6th Av. "L."

GRAND CONCOURSE, 1,625 (171st St.)—Three, four, five rooms; reasonable rentals. Agent on premises.

HEDGWICK AV., 2,635—Beautiful modern 5-room apartment, all improvements, shower; splendid view; fine neighborhood; $75. Apply Superintendent.

HEDGWICK AV., 2,725—New 2-3-4-room apartments, near subway station; very reasonable rent. Inquire superintendent.

SHERIDAN AV., 1,055 (165th, block of Golf course)—Modern 5-4 rooms; $50-$55. Inspire premises. Phone Beekman 3310.

ELEVATOR APARTMENT HOUSE. LARGE ROOMS.

ALL IMPROVEMENTS. RENT $80-$100.
2,403 Valentine Av., cor. Fordham Road.
Apply premises or R. H. Scobie,
Cor. Fordham Rd.-Webster Av. Kelog 1471.

Unfurnished—Brooklyn.

BENSONHURST—7-room apartment, suitable for doctor; reasonable rental. 8,678 Bay Parkway.

BROOKLYN HEIGHTS (111-117 Montague St.)—High-class elevator apartment, ready for occupancy; all improvements; 4 minutes to Wall St.; 3 and 4 room apartments from $65 up. Apply on premises.

BROOKLYN HEIGHTS—Four and six rooms, 15 minutes from Wall St., overlooking the Bay. 187 Hicks St.

EASTERN PARKWAY, 320 (Narragansett Apartment)—Franklin Av. express station, Interborough subway, 10 minutes to Wall St., 20 minutes to Times Square; new building, every modern convenience, hall and elevator service; suites of 3, 4, 5, 6 rooms, 1-2 baths; most moderate rental in city; attractive concession to desirable applicants; open for inspection any time.

FLATBUSH—Second floor detached house, 6 rooms, enclosed sun parlor, tiled bathroom, steam heat, hot water supply. 1,529 7th St. Phone Dewy 4652M.

FLATBUSH—Upper part of 2-family house, 8 large rooms, all improvements, immediate possession. 424 East 8th St.

STEAM-HEATED apartments: 5, 6 and 7 rooms, sun porch, tiled kitchen, etc.; $80 to $85. MORRIS F. SCHURLOCK, 133 Highlawn Av., Brooklyn (Sea Beach subway to Kings Highway station; Av. R end).

Unfurnished—Queens.

ELMHURST—Six rooms and sun parlor in 2-family house; steam heat, hot water; use of telephone; 3 minutes to subway; 20 minutes to Manhattan; $85. Hemlock 1348.

FOURTEEN MINUTES FROM 42D ST.

CHRYSTAL GARDENS, ASTORIA,
Where nice people live.

3, 4, 5, 6 Rooms,
$52-$85.

Choose your apartment now for the Fall.
Office 297 Hoyt Av., Astoria.
DIRECTIONS: Take I. R. T. from Grand Central; B. M. T. from Times Square or 2d Av. "L" from 57th St. (Astoria Line) to Hoyt Av. Send for booklet.

FOR SALE—Jackson Heights; cooperative apartment; many unusual advantages and privileges; $1,000 cash required; operating expense very low. For further information telephone Plaza 4223.

FIVE rooms, all improvements, new 2-family house, $65; garage, $15. 928 6th Av., near Ditmars station, Astoria 6137.

Unfurnished—Long Island.

FOR RENT.
$90 to $165 a month.
Ivy Court Garden Apartments,
Three, four, five and six rooms,
JACKSON HEIGHTS.
Hayes Av., 26th to 27th St.
Ready Oct. 1.
Send for plans, prices, &c.,
THE QUEENSBORO CORPORATION,
Manhattan Office, 50 East 42d St., Murray Hill 7057, or inquire at our Jackson Heights office, 25th St., near Roosevelt Av., near the Ivy Court Garden Apartments.

FIVE rooms, bath, steam heat, electricity, telephone, two-family brick house, $65. 4,538 Printz St., Long Island, Queens Blvd. yard, Bliss St. station, 10 minutes from 42d St., Corona train.

Unfurnished—Miscellaneous.

STAMFORD, Conn.—2-3-4-5-6-8-9 rooms, unfurnished; 20-acre estate; best residential section; surrounded by numerous shade trees; sleeping porches; steam heated; modern improvements; garage; rent reasonable; 50 minutes from Grand Central. Schleicher & Son Piano Factory, 37 West 14th St., New York, Chelsea 4270, or Lawn Av., Stamford, Conn. Phone 1948.

APARTMENTS WANTED.

Furnished.

WANTED furnished apartments, housekeeping, about 5 bedrooms, maid's room, kitchen, bath and dining room; will take from Sept. 1 to December; write details; prefer between 70th and 110th, west. Mrs. M. Olivera, Hotel Columbia, Asbury Park, N. J., care of Sunset Cottage.

CLIENTS with highest references wanting furnished apartments, choice localities; long short leases. Clark Realty, 247 Madison Av. Vanderbilt 1490.

GENTLEMAN desires well furnished apartment of 1 large room or 2 smaller rooms with bath and shower; private; west side. E 706 Times Downtown.

WANTED—Six-seven room apartment, approximately $350. Apartment Renting Co., Endicott 1277.

WANTED about Sept. 1, furnished apartment, 6 rooms, 2 adults. Address terms and other particulars, N 237 Times.

THREE adults want nicely furnished apartment around $160. Rhoades Realty, Endicott 6200.

WANTED — Two rooms, kitchenette apartment; about $135. Apartment Renting Co., Endicott 1277.

RESPONSIBLE couple desire 5 rooms, 2 baths, west side, New York City. Write Box 578, 2501 World Tower Building.

LARGE-SMALL apartments wanted immediately. Houghton Company, 139 West 72d. Endicott 0279.

COUPLE desire 4 or 5 rooms, comfortably furnished, 74th-110th Sts.; references exchanged; no agents. P 110 Times.

CUBA LEASING ORGANIZATION—List apartment immediately. 11 West 50th. Circle 7222.

Unfurnished.

SIX rooms; not over half hour from Times Square; sunlight and quiet essential; $100. Phone Riverside 1000. W 520 Times.

TWO bedrooms, living room, kitchen; below 104th or West 59th; reasonable rent. Y 2411 Times Annex.

ROOM, bath, west side; refined business woman; state price. F 137 Times.

SKYLIGHT studio, bath, kitchenette; central location; rent under $90. Spring 3054, F 109 Times.

MOVING, TRUCKING, STORAGE.

MOVE WITH THE RAINBOW.
Large closed, padded van, prompt, courteous, efficient service; local and long distance; return load rates; estimates cheerfully furnished. Rainbow Transit Co., the promise fulfilled, 39 Pearl St. Bowling Green 7940.

AMERICAN STORAGE CO., 247 West 69th—Stores furniture, also moving, at lowest rates in city. Telephone Endicott 2187.

SPECIAL delivery trucking concern wishes work; daily trips anywhere. Call Benson-hurst 8011.

FURNISHED ROOMS.

East Side.

18TH, 202 EAST—Furnished room, all improvements; new; remodelling place.

24TH, 129 EAST, AND 44 LEXINGTON AV. Newly furnished small and large rooms, running hot and cold water, bath, electric lights, other conveniences; $5 to $15.

27TH-MADISON AV. (Hotel Madison)—Summer rates; beautiful outside rooms with private bath, $14 weekly; rooms with running water, $10.50 for one or two people; daily, $1.50 up. Madison Square 1784.

29TH, 20 EAST (MARTHA WASHINGTON), 500 ROOMS, FIREPROOF; A WOMAN'S HOTEL—ROOMS WITH RUNNING WATER, $14 TO $18 WEEKLY FOR ONE PERSON; $17.50 TO $21 WEEKLY FOR TWO; ROOMS WITH PRIVATE BATH, $21 WEEKLY FOR ONE; $24.50 AND UP WEEKLY FOR TWO.

30TH ST. (Lexington Av.), Hotel Rutledge—Women exclusively; newly decorated room, private bath, from $16 weekly; also rooms free of bath, $12 weekly; restaurant conveniences; big reduction for two persons.

30TH (148 Lexington)—Single rooms, refined business people; running water; $8.50; references.

34TH, 126 EAST — High-class bed-sitting room, private bath, kitchenette, elevator; refined people; also smaller room; references. Poole.

34TH, 120 EAST—Bright, attractive, well heated rooms; all conveniences; elevator. Bro 4x.

34TH, 126 EAST (Lexington)—Cheerful room, kitchenette, $15. Rosa, Apt. 4E.

36TH-37TH ST. (251 Lexington Av.)—Murray Hill restricted section, two rooms; private bath; also single; best social references required.

36TH ST., 13 EAST—Large attractive room; small room; elevator.

37TH, 141 EAST—Large, beautiful room, bath, electricity, service; $15. Caledonia 1668.

FURNISHED ROOMS.

East Side.

38TH, 202 EAST—Furnished room, all improvements; new; remodelling place.

39TH, 29 EAST—Desirable rooms; reasonable; owner's home; references.

40TH, 114 EAST (Murray Hill)—Beautiful large room, bath; one single room.

46TH (815 Lexington Av.)—Large, small front room, bath; piano optional; reasonable.

49TH ST., 31 EAST (Hotel New Weston)—Attractive outside single rooms with running water; convenient to bath; special summer rates. Plaza 0690.

55TH ST., 14 EAST—Room for business woman, $10 a week.

55TH, 14 EAST—Room with bath, for gentleman, $25 a week.

56TH—Men only; large rooms for one or two; running water; next bath; near two subways. Plaza 9064.

56TH AND 5TH AV. (HOTEL NETHERLAND)—LIGHT, AIRY ROOMS, WITH RUNNING WATER ON BACHELOR FLOORS; SHOWER AND TUB BATH ON FLOORS; $15 WEEKLY.

56TH AND 5TH AV. (HOTEL NETHERLAND)—LARGE, QUIET, DOUBLE ROOMS AND BATHS; $35 PER WEEK.

60TH, 55 EAST—Double, single, quiet room, running water; Summer concession.

60TH, 133 EAST—Large nicely furnished double room; all conveniences.

76TH, 41 EAST—Large room, private bath; suitable 1-2; modern improvements.

76TH, 41 EAST—Large room, private bath; suitable 1-2; modern improvements.

78TH, 67 EAST—Beautiful large single or double room in private house; all conveniences, running water, electric and telephone; close to subway and cars; references essential.

83D ST. (at Madison Av.)—Hotel Ashton—Newly decorated, furnished rooms with use of bath, $12 weekly up; rooms with private bath, $16 weekly up; buses, surface cars, subway; full hotel service; restaurant.

85TH, 20 EAST—Large room, all conveniences; quiet house; modern; smaller room.

LEXINGTON AV., 302 (37th)—Double room, 1 flight, near bath; $12 week.

MADISON AV., 121—Neatly furnished; showers; conveniences; light; reasonable. Lang.

MADISON AV., 189—Ideal single and double rooms; running water; bath; reasonable.

"ALLERTON HOUSE."

Club residences for men, conveniently located, affording every comfort of home, with surroundings and service of the select club; rates, $10 to $20 a week for approved residents only.

45 EAST 38TH ST. 143 EAST 39TH ST.
22 EAST 38TH ST. 302 WEST 22D ST.

ROOM with private bath and meals for two, $45 weekly; special American plan rate Hotel Le Marquis, 12 East 31st St., New York City. Telephone Caledonia 1330.

LARGE light room, heart of city. Phone Madison Square 3165. Mrs. Wetzler.

West Side.

57TH AV., 178 (4th floor) (near 23d St.)—Attractively furnished rooms, gentleman; telephone; very cool; electricity; $11. Gillet.

57TH, 21 WEST (Apartment 4)—Spacious two-room suite, kitchen; Colonial furniture; hand woven rugs. Stuyvesant 3778.

59TH, 19 WEST—Two completely furnished living rooms, very large alcove, bedroom, bath and kitchenette.

127TH, 111 WEST—Attractively furnished large room, two business men, conveniences; permanent.

253D, 826 WEST—Well kept house, large, pleasant rooms, $10; water, electricity.

81ST ST., 4 WEST, (WOLCOTT HOTEL)—ROOMS WITH RUNNING WATER, $18 WEEKLY; LARGE SINGLE AND DOUBLE ROOMS, TWIN BEDS; RUNNING WATER, $24 WEEKLY FOR TWO; SINGLE ROOMS WITH BATH, $21 WEEKLY UP.

82D ST., 42 WEST.
HOTEL GREGORIAN.
Large, cool rooms, with private bath; single, $3 daily; double, $4 day up; every room an outside room.

42D, 322 WEST—Nicely furnished, running water in rooms, electricity; $5-$6.

48D ST. 127 WEST (HOTEL WOODSTOCK)—COMFORTABLE ROOMS WITH RUNNING WATER; ON BACHELOR FLOOR, $14 WEEKLY.

48D ST., 255 WEST (TIMES SQUARE DISTRICT)—ROOMS ON WOMAN'S FLOOR, $12 WEEKLY AND UP.

47TH ST., 106 WEST—RALEIGH HALL, A RESIDENCE FOR MEN.
Attractively furnished rooms with, without private bath or shower; club advantages and accommodations with hotel service.
RATES FROM $10 WEEKLY.

50TH, 61 WEST—Attractive rooms, with private bath; also others; reasonable.

50TH, 81 WEST—Attractive rooms, twin beds; running water; moderate. Circle 0081.

54TH ST., AND BROADWAY (HOTEL CUMBERLAND)—MODERN, FIREPROOF; ROOMS, WITH RUNNING WATER, $17.50 WEEKLY SINGLE, $21 WEEKLY DOUBLE.

57TH ST.—Attractive large airy room; bath; elevator apartment; references. Plaza 6914.

57TH, WEST (near 8th)—Single room, private bath, $8. Phone Plaza 6166.

58TH ST., 148 WEST—Large room with private bath; smaller room; references.

61ST, 27 WEST—In bachelor's apartment; hot water, electricity, bath; on parlor floor; "silent block"; $9. O'Donnell.

66TH, NORTHEAST CORNER BROADWAY (HOTEL SIDNEY)—ALL MODERN IMPROVEMENTS; HANDSOMELY FURNISHED; $2 PER DAY UP; SPECIAL WEEKLY RATES.

68TH, 75 WEST—Large front room and other room; twin beds; kitchen privileges. Ring Brown's bell. Trafalgar 1968.

69TH, 143 WEST—Nice sunny front bedroom; near bath; gentleman; one flight.

70TH (Broadway)—1-2 comfortably furnished rooms; business persons appreciating refinement; exceptional apartment; references; $10-$12. Endicott 9461.

70TH (2,025 Broadway)—Immaculate front room, attractively furnished; others; reasonable. Apartment 2-B.

70TH, 185 WEST—Select, attractive large rooms; private bathrooms; single; running water.

70TH, 209 WEST—Two attractive small connecting rooms; refined house; Summer rates.

70TH, 28 WEST—Large room, complete, private bath with shower; other vacancies.

71ST, 243 WEST—Large room; southern exposure; piano; continuous hot water; refreshing rooms; refined house; Summer rates.

71ST, 305 WEST—Exceptionally attractive double and single rooms, with private baths.

71ST, 118 WEST—Large room, one flight; private bath; steam; also medium.

72D, 163 WEST—HANDSOMELY FURNISHED DOUBLE FRONT ROOM, KITCHENETTE, $12; PRIVATE BATH, $16; MEDIUM ROOM, $8.

72D, 216 WEST (Broadway subway)—Large room; private bath, also single room.

72D, 22 WEST—Exceptionally beautiful room, private bath; single room, $7 up.

73D, 106 WEST—Newly decorated residence; large rooms; private bath; twin beds; also single; electricity; $8, $16, $18.

73D, 55 WEST—Front parlor, double rooms, kitchenette; also private bath; reasonable.

74TH, 159 WEST—DOUBLE ROOMS, KITCHENETTE, $10 UP; PRIVATE BATH, KITCHENETTE, $16.

74TH, 122 WEST—Newly furnished large rooms, bath; twin beds; $14.

74TH, 150 WEST—Attractive double rooms; twin beds; private baths; $16-$18.

75TH, 137 WEST—Beautiful large south front room, dressing room, tiled bath; newly decorated; kitchenette privileges; $15; attractive smaller room, $10; skylight; $4; desirable.

75TH, 112-116 WEST—Rooms, private baths, toilets; $10 up; also suites of 2 and 3 room suites.

75TH, 236 WEST—Gentlemen, attractively furnished, twin beds; adjoining bath. Endicott 2008.

75TH, 327 WEST—Charming room, running water, with, without bath; Summer rates.

76TH, 40 WEST—Exclusive rooms, gentlemen only; must see to appreciate; references.

76TH, 60 WEST—Two front rooms, elevator apartment; one room $7. Manning.

76TH, 44 WEST—Front parlor, other rooms, with private baths, twin beds.

76TH, 306 WEST—Attractive rooms, with, without baths; excellent service.

77TH, 226 WEST (West End)—Attractively furnished room; private bath; double; twin beds; single room, bath; excellent service.

78TH, 105 WEST—Small bedroom, running water, electricity; owner's home; gentlemen; reasonable.

79TH (410 West End)—Single, double, outside, handsomely furnished; business people. Martin.

80TH (411 West End Av.)—Newly renovated cozy rooms, kitchen privileges. Lowry.

81ST ST. AND COLUMBUS AV. (HOTEL ENDICOTT)—ROOMS FROM $2 PER DAY OR $10.50 PER WEEK. ROOMS WITH BATH FROM $2.50 PER DAY OR $15 WEEKLY FOR ONE; $3.50 PER DAY OR $18 WEEKLY FOR TWO.

81ST, 123 WEST—Two rooms, bath, kitchenette; all improvements.

82D, 33 WEST—Large, small rooms, adjoining bath; cooking; basement; references. Owner.

82D, 7 WEST (Central Park West)—Front parlor, adjoining bedroom; other rooms; all conveniences. Conway, Trafalgar 2668.

82D, WEST—Studio, also small rooms, for young ladies only. Trafalgar 9041.

FURNISHED ROOMS.

West Side.

83D, 62 WEST—Large, attractive front room, private bath, kitchenette; homelike.

83D, 40 WEST—Elegant newly furnished double rooms, kitchenettes, shower bath; studio.

83D, 28 WEST—Attractive double front room; kitchenette; $12-$14; also single.

86TH, 308 WEST—Unusual homelike rooms; all conveniences; piano; elevator; reasonable. Griffin.

90TH, 62 WEST—Beautiful large rooms, kitchenette; front or back; clean; reasonable.

85TH, 244 WEST (4W) (Broadway subway)—Immaculately clean, Klerstead, Trafalgar 4973.

96TH, 100 WEST—Comfortable medium room, bath, convenient, $7; one flight. Hanly.

89TH, 207 WEST—Attractive single, double; twin beds; running water, $8.

89TH, 36 WEST—Room with bath, kitchenette; room with kitchenette; clean house.

86TH, 49 WEST—EXCEPTIONALLY FURNISHED DOUBLE FRONT ROOMS, KITCHENETTE, $10 UP; FRONT BASEMENT, PRIVATE BATH, $18.

86TH, 204 WEST—Unusual rooms, immaculate; running water; showers; every convenience. Allen.

86TH, 341 WEST—Rooms with and without private bath; housekeeping privileges.

86TH, 122 WEST—Large room with private bath, twin beds; also small.

88TH, 153 WEST—Desirable large front room, all conveniences; skylight room; gentlemen.

88TH, 25 WEST—Newly decorated residence; large room, bath, twin beds, also single; electricity, telephone; $8-$12-$16.

90TH (611 WEST END AV.)—Double room, private bath, piano, kitchenette.

90TH (West End Av. 613)—Handsome room, private bath, kitchenette, phone, electricity.

90TH, 302 WEST—Desirable room, private house, private family; gentleman, Schuyler 8911.

90TH, 41 WEST—Back parlor; private bath; kitchenette; also single room; reasonable.

91ST ST. (CORNER BROADWAY).
Neatly furnished, adjoining bath, with shower; high-class apartment; private family; $12.50 week; gentleman; references. Phone Riverside 8538.

91ST, 52 WEST—Attractive two-room suite, kitchenette, private bath, $16.50 weekly.

91ST, 39 WEST—Attractive single rooms, all conveniences, adjoining bath; $6, $7.

92D, 121 WEST—Homelike, quiet, clean, large front; flight; kitchenette; reasonable.

92D, 257 WEST—Large front medium rooms, piano; $6 up. Mrs. Grill.

93D, 308 WEST—Exceptionally large front room, private bath, electricity, telephone; reasonable.

93D, 52 WEST (Apt. 5)—Attractive room, newly renovated, all conveniences; $7.

93D, 325 WEST (Apt. 31)—Well-appointed room for two; private family.

93D, 230 WEST—Beautiful large bedroom, running water; elevator. Apartment 5E.

96TH, 310 WEST (Apt. 61)—Large airy room, use of kitchen. Riverside 0300.

95TH, 117 WEST—Large front room, suitable 2 or 3; private family.

96TH (near Park)—Private house, attractive room; gentleman. Rivers ide 6413.

97TH, 256 WEST—Beautiful room, adjoins bath; permanent, gentleman; Protestant family. Chaffe.

97TH, 316 WEST—Attractive room; modern apartment; $7 weekly; private family. White.

97TH, 55 WEST—Quiet room for refined business person; private family; $7.

98TH, 254 WEST—3 attractive rooms, together, separate; excellent home cooking. Maher.

99TH, 250 WEST—Beautiful large front room, near Drive; kitchenette; electricity.

101ST, 211 WEST—Desirable room, adjoining bath; small American family; elevator. Reding.

102D, 216 WEST—Immaculate two Broadway rooms; suitable 2-3; also other large rooms, twin beds, kitchen. (41).

102D, 216 WEST—Nicely furnished room, one, two; modern apartment; reasonable. Apartment 4E.

102D (northwest corner Broadway)—Parlor, two bedrooms, kitchen; gentleman preferred; elevator. Allen.

103D (near Broadway)—Clean double room; piano; two gentlemen; $14. Academy 5970.

104TH, 240 WEST (Broadway)—Attractive front room, elevator; private family; reasonable. Sweeney.

106TH, 142 WEST—Three large rooms, suitable four; housekeeping; independent; $25. 1E.

106TH ST. (West End Av.)—Ideal home, large double room, connected bath; private family Hall. Academy 2451.

106TH, 206 WEST—Single, double rooms; $5.50-$6.50; kitchen privileges; references. Harriett.

107TH, 223 WEST—Newly furnished room, adjoining bath; gentleman; references. Apartment 6.

107TH, 230 WEST (Apt. 5)—Room with bath; also single; refined home.

107TH, 64 WEST—Cozy living-bedroom; elevator; kitchen privileges. Tampin.

108TH, 318 WEST—Double, kitchenette, private family; reasonable.

109TH ST., 312 WEST—Beautifully furnished outside room, running water, bath adjoining; one or two gentlemen. Boise apartment.

109TH, 312 WEST—Attractive outside large room, single, double; running water; Dresert.

109TH (485 Central Park West)—Sunny room; overlooking Park and city; elevator; block "L"; $8. Maloy, Apartment 30.

111TH ST. (near Broadway)—Large room; running water; private family; gentleman only; $35 month. Cathedral 9286.

111TH, 535 WEST—Comfortable, cool room; business woman; private family; references. Morris.

113TH, 507 WEST (Broadway)—Two attractive rooms, connecting or separate, running water, large closets; mornings, evenings. Henry.

113TH, 517 WEST—Room adjoining bath, shower; elevator; permanent; reasonable; gentleman. Rogers.

113TH, 560 WEST—Attractive rooms, with or without private bath; kitchenette.

113TH, 541 WEST—Single, adjoining bath; separate entrance. Apt. 3.

113TH ST., 32 WEST—Single room; all improvements. Brucker.

113TH ST., 546 WEST—Large room in private house, suitable for two.

113TH, 500 WEST—Room, private bath, single; private family; references. Apt. 4.

115TH ST., 609 WEST (Apt. 24)—Refined family; elevator; top floor; exceptionally light; neatly furnished; near bath; reasonable.

115TH, 601 WEST—Large room, all conveniences; bath almost private. Cathedral 5720.

116TH, 410 WEST—Clean, comfortable room; running water; phone; electricity. Apt. 5E.

117TH, 609 WEST—Front suite, 2-3; single room. Apt. 1.

116TH, 438 WEST—Two single rooms, comfortably furnished; $7 and $9. Gilbert.

116TH, 616 WEST—Attractive double and single room; reasonable. Apt. 41.

118TH, 416 WEST—Well-furnished single, double, outside rooms; reasonable rates. Klume.

118TH, 414 WEST—Airy room, near Columbia, $7.50; gentleman; references. Apartment 23.

118TH, 417 WEST—Clean, cool, newly decorated; modern conveniences; $7.50. Apt. 41.

121ST, 537 WEST—Attractive, very large room, four windows, newly decorated, until Oct. 1; kitchen; reasonable. Apartment 2.

122D, 415 WEST (Apply 52)—Delightful location; house overlooking Morningside Park; single room, private bath and kitchenette, $7 to $8 room for two, front, with kitchenette, $14; with private bath, $16; double, $15; attractive general reception rooms.

124TH (3,117 Broadway, 40)—Double, single, quiet rooms; elevator; conveniences; 30 up.

138TH, 629 WEST (Apt. 54)—Business girl wishes to share her modern apartment with business girl; $25; references.

147TH, 502 WEST—Large, desirable room, kitchenette; private house; electricity; one couple.

148TH (3,605 Broadway, Apt. 36)—Comfortable small room, near bath; reference; $5.

164TH, 542 WEST—Comfortable room, adjoining bath; telephone; electricity; congenial; moderate. Strauss.

BROADWAY, 2,508, (Hotel Narragansett)—1, 2 and 3 rooms; splendid accommodations for Summer students; reasonable rates.

CENTRAL PARK WEST, 445—Front room, also back room; exclusive; refined women couple; $12. Reinberg.

CLAREMONT AV. (near Columbia University)—Front master bedroom; also small room; gentleman all conveniences. Morningside 4102. Apt. 703.

EUCLID HALL.
Exceptionally charming outside room, running water; exclusive apartment; investigate. Jackson. Schuyler 1700.

GREENWICH VILLAGE—Room, running water; also large; with bath; gentlemen. Chelsea 0635.

RIVERSIDE DRIVE, 362 (109th St.)—Attractive room facing Hudson; references. Apt. 4B.

RIVERSIDE DRIVE, 293—DOUBLE ROOMS, KITCHENETTE; $10 UP; ALSO 3-ROOM TWO-ROOM KITCHENETTE SUITE, $20.

RIVERSIDE DRIVE—Attractive large front room; choice private apartment (American home). Billings 3630.

RIVERSIDE DRIVE, 322—Handsome suite overlooking Hudson; ideal Summer location. Apt. 5B.

RIVERSIDE DRIVE, 161 (87th)—Room, 5 windows; room with kitchenette; meals optional.

FURNISHED ROOMS.

West Side.

RIVERSIDE DRIVE—Private family will rent elegantly furnished room adjoining bath, apartment privileges to man or couple, ladies or gentlemen; meals optional. Rebert, Schuyler 5677.

RIVERSIDE DRIVE, 400—Neat, cheerful room, refined Southern home; references. 5C.

RIVERSIDE DRIVE, 368 (Apt. 42)—Attractive furnished, cheerful room joining bath.

RIVERSIDE DRIVE, 322—DOUBLE FRONT ROOM, $15. SINGLE ROOMS, $7 AND UP.

RIVERSIDE DRIVE, 71 (near 79th).
Desirable room, private bath; also single.

CULTURED LADY desires to accommodate permanent refined business woman; attractively furnished apartment; southern exposure; highest references. Riverside 6072.

COLLEGE men in New York; stay three or four weeks by Riverside Drive at $28 a month. Call Parsons, Cathedral 7305.

ROOMS WANTED.

Furnished.

COMFORTABLY furnished room with private bath, preferably situated not more than half hour from downtown section; if with family would consider board also; bachelor. S 701 Times Downtown.

BUSINESS WOMAN desires furnished room, light housekeeping, below 90th; must be immaculately clean, quiet; not in private family; state price, otherwise reply ignored; references. N 236 Times.

FURNISHED room, two ladies, first floor, between Columbus Av.-Central Park West, 64th to 72d St. Carnes, 34 East 32d St., M 841 Times.

YOUNG business woman desires room refined home, permanent, below 76th; Central Park West preferred. E 111 Times.

GENTLEMAN desires comfortable, large room, continental breakfast; prefer location between 23d and 86th Sts. K 99 Times.

CHRISTIAN gentleman, private family; no other roomers; $8; Manhattan. K 87 Times.

Unfurnished.

BUSINESS woman, educated and traveled, wishes large front or back parlor, with bath preferred, private house, 50th to 86th Sts., east side only; please state price floor and essential particulars. E 671 Times Downtown.

TWO or three bright rooms, $30; lady of refinement. K 96 Times.

UNFURNISHED ROOMS.

38TH, 15 EAST (Vanderbilt Studios)—Charming roof studio, $600 year; lease; references. Caledonia 2777.

LEXINGTON AV., 302 (37th)—Large front room, 2 closets, water, gas, electricity.

VANDERBILT STUDIOS (15 East 38th)—Small, large rooms, private bath; charm; efficient; two branches. West 9th St. Caledonia 2777.

BOARDERS WANTED.

East Side.

63D, 1 EAST—Beautiful, double and single rooms; excellent home table; references.

FARE AV., 81 (39th)—Double rooms, private baths; exceptional environment; excellent table.

ROOM with private bath and meals for two, $45 weekly; special American plan rate. Hotel Le Marquis, 12 East 31st St., New York City. Telephone Caledonia 1330.

West Side.

57TH, 351 West—Large, small rooms, private baths; French cooking; electricity, telephone.

75TH, 251 WEST—Beautiful, large, two, $25; small, $12; excellent table; reference.

76TH, 34 WEST—Modern rooms with, without bath; excellent table; table guests.

76TH ST., 237 WEST—Beautiful two double rooms, private bath, connecting or separate; single room, running water; French cooking.

76TH, 4v WEST—Beautiful single, double, suites, with bath; excellent meals; reasonable.

76TH (39 Riverside)—Double room, three windows, overlooking Hudson; also single, board.

79TH ST., 414 WEST.
79TH ST., 132 WEST.
82D ST., 145 WEST.

Attractive homes, unique in a city like New York; group capable $30, permitting us to furnish service and convenience found only in the residential hotel; modern accommodations; privately owned; bachelor. S 701 Times Downtown.

80TH, 123 WEST—Luxuriously furnished; excellent accommodations; exclusive; really different; references.

80TH, 143 WEST—Large, comfortable room, also medium; table board; homelike; references. N 236 Times.

93D, 307 WEST (3 West)—Large, light rooms, southern exposure; board optional.

121ST, 414 WEST (Columbia section)—Comfortable rooms; elevator apartment. Apply dining room.

RIVERSIDE DRIVE, 294 (102d)—Attractive double, single rooms; private bath; excellent meals.

EVELYN LODGE—Overlooking bay, delightful commuting, 25 min. lower Manhattan, lovely furnished, excellent cuisine, porches, beach, quiet, 15 min. one; management, weekly with meals, $20 single; $32 double, up. 71 Central Av., St. George, S. I. Booklet.

BOARD WANTED.

YOUNG MAN, 22, desires board, room, private family. K 935 Times Downtown.

BUSINESS couple desire room and board with family; preferably east side, 23d to 60th; references. N 264 Times.

COUNTRY BOARD.

Long Island.

LONG BEACH—327 West Beech St., few choice rooms available for the balance of the season. Villanova, phone 114.

New Jersey.

CHILDREN boarded with educational advantages. Reply 1101 Times Bldg. Bryant 1141.

NERVOUS AND MENTAL CONDITIONS. LYNWOOD LODGE, ENGLEWOOD, N. J.

New York State.

CHILDREN'S American-Hebrew Boarding School; special health care. Frank, 802 Broadway, city.

Staten Island.

THE WILLOWS (Huguenot Park)—Boating, fishing, excellent accommodations. Phone Tottenville 1028.

Westchester County.

LIKE A EUROPEAN INN.
Homelike, all conveniences, electric light, Scandinavian-French cooking; 48 miles from New York; shade trees, ten-acre farm; board $35 per week to fill rooms balance of season. You will be delighted with the place. Sans Souci Farm, Lincolndale, Westchester County, N. Y. (Near Katonah.)

DOUBLE and single room in highly modern, new, 35 minutes excellent commuting, surrounded by porch; overlooking the Hudson; 6 acres of lawn, shaded paths; vegetables; tennis; exclusive and refined atmosphere; home cooking; accommodation available Sept. 1. 2 2238 Times Annex.

ROCKLEDGE MANOR HOTEL—Good place to live; convenient city; fine table; moderate prices. Yonkers 8344.

NURSE will take invalid ladies; excellent care. 69 Burling Lane, New Rochelle.

SITUATIONS WANTED—Female.

BOOKKEEPER, typist; 7 years' experience, controlling accounts, trial balance; take full charge; furnish best references. N 265 Times.

BOOKKEEPER-TYPIST, 10 years' experience; full charge office; general ledger controls; handling credits, collections, correspondence. K 91 Times.

BOOKKEEPER — ACCOUNTANT, expert; $5 weekly; handles details; position unnecessary; investigate. Pennsylvania 6471.

BOOKKEEPER, stenographer, experienced, controlling accounts, statements; full charge. 5 112 Times Downtown.

BOOKKEEPER, stenographer, secretary; executive qualities, correspondence; collections; office manager. Intervale 0763.

BOOKKEEPER, thoroughly experienced office manager, stenographer; best references. 509 B, 236 5th Av.

BOOKKEEPER - CORRESPONDENT, part-time, thoroughly experienced, trial balance. A 1185 Times Harlem.

BOOKKEEPER'S ASSISTANT, typing; business school graduate; beginner. Box 23, 377 East 163d.

BOOKKEEPER-TYPIST, 5 years' experience, complete charge; $22. K 944 Times Downtown.

CLERICAL—18, good penman, assisting on books, part-time, 1:30 to 5:30, five afternoons, $20. Mary, Manhattan School, Orchard 8277.

COMPTOMETER operator; six years' experience; highest reference furnished. N 832 Times Downtown.

DRESSMAKER, absolutely competent; new remodeling; our $6 recommendations. Miss Fairman, Clarkson 1260.

DRESSMAKER by day; Fall styles; also remodeling. 207 West 85th. Schuyler 9705.

GIRL, Swedish, very good cook, wants position in private family in the country. Care of Mrs. Marder, Box 97, Cedar Grove, N.

GIRL, light colored, wishes position as lady's maid, can do hairdressing, manicuring and plain sewing. Cumberland 2494.

GIRL, colored, wishes general housework; reference. White, 25 West 134th, care of Hill.

GIRL, colored, chambermaid, housework; sleep out. Mitchell, 208 West 148th, Apt. 4.

GIRL, light colored, general housewotker, whole or part time. Hall, Audubon 2081.

SITUATIONS WANTED—Female.

GOVERNESS, German, French, English, experienced, capable, good sewer, also very practical; wishes position; best references. Call Columbus 5868, Ext. 22.

GOVERNESS, English, musical; hospital training; French; sews; experienced; references. N 247 Times.

HAIRDRESSING, massaging (130,371) manicuring, &c., between 12-3 P. M. Riverside 7157.

HOUSEKEEPER, governess, Spanish; nine children and do general housework. F 119 Times.

HOUSEWORKER, colored cook, good cleaner; waitress, experienced, willing, polite. Miream, Bradhurst 6846.

HOUSEWORKER, cook, chambermaid, waitress, nurse, girl; whole, part days. Audubon 1126. Kate.

HOUSEWORKER—Girl, part time, evenings; no Sunday. Write or call 228 West 124d. De Silva.

HOUSEWORK, part, whole time, few hours, anything; good cook; references. Bradhurst 6832.

HOUSEWORK, chambermaid, good cook; whole, part-time; city, country; reliable. Morningside 8620.

HOUSEWORKERS, cooks, laundresses; part time; colored; willing, honest. Agency, Harlem 4123-4124.

LAUNDRESS wishes to take in several washings; finest hand work; open-air drying in fair weather; sanitary conditions; calls and delivers; dozen or piece work; good references. 709 Columbus Av. Riverside 2667.

LAUNDRESS, take wash home or out by day, sunny drying; references. Murphy, 125 West 83d.

MASSEUSE, license 107064; special treatment for reducing, colon irrigation, at ladies' residences. 100 West 74th St. Tel. Endicott 8928.

MOTHER'S HELPER or nurse; refined German girl. 210 East 85th, Apt. 12A.

NURSE, undergraduate, experienced, Christian, will accept position companion to semi-invalid woman or doctor's assistant. M 846 Times.

NURSE, baby's, refined; long experience, dependable. Write particulars. M., 217 East 82d.

NURSE to lady or nursery governess; speak French, Italian; experienced. Butterfield 8725.

NURSE, experienced, child 1 year, older; references. Harlem 3743. Madison Av. 2111.

NURSE, German, graduate, wants chronic patient. Mecklenburg, 54 West 89th St.

OFFICE WORK and typist having 8 years' experience as typist and doing general office work, capable and willing; salary $20 per week. 946 Times Downtown.

OFFICE ASSISTANT, file clerk, 2 years' experience; $15. K 347 Times Downtown.

SECRETARY, seven years' experience, desires position with accountant or tax expert; rapid typist and transcriber; references; salary $35. Apt. 5C, 900 W. 144th St.

SECRETARY-STENOGRAPHER, excellent training and experience; executive ability, pleasing personality, capable relieving busy man details. K 27 Times.

SECRETARY, stenographer, high school graduate, competent, capable relieving busy executive of details. Phone Vanderbilt 3501. Miss J. A.

Closing Hours for Advertisements

Sunday Edition

WEDNESDAY, 6 P. M.—Schools, Steamships, Hotels, Resorts, Amusements.
TODAY, THURSDAY, MIDNIGHT—Display Apartments and Real Estate, with cuts, photographs, sections of drawings.
TOMORROW, FRIDAY, 2 P. M.—Editorial Section.
TOMORROW, FRIDAY, 6 P. M.—Undisplayed classified, Business Opportunities.
SATURDAY, 2 P. M.—Undisplayed classified, subject to omission.

Daily Edition

Advertisements for daily edition must be received before 4 P. M. on day preceding publication.

Classified Advertising Rates

Minimum space 2 lines. Agate line of 8 words.
Situations Wanted.....40c
Furnished Rooms Wanted.....40c
Boarders and Board Wanted.....40c
Help Wanted Agents.....40c
Lost and Found.....40c
Real Estate, for Sale.....40c
Apartments to Let and Wanted.....40c
Country Board.....40c
For Sale.....40c
Automobile Exchange.....40c
Agents Wanted.....40c
Mortgage Loans.....40c
Employment Agencies.....40c
Business Opportunities.....$1.00
Per Word.
Boxes Wants, Offerings to Buyers.....15c
Book Exchange (Sundays).....15c
Lost and Found, Deaths, Marriages and Births accepted until midnight.
Errors assigned after delivering advertisements in advance of closing time.

Reward of $100 offered by The New York Times for information leading to arrest and conviction of any one obtaining money through a misleading or fraudulent advertisement in The Times.
Telephone LACkawanna 1000.

FEMALE HELP WANTED.

STENOGRAPHER.

Neat appearing and refined young lady who is also willing to do some general clerical work and typing; salary $25. Apply Mr. Malse,
PACKARD MOTOR CAR CO. of NEW YORK,
1,861 Broadway, 61st St. Entrance.

STENOGRAPHER, artistically inclined, not necessary for her to take up duties of a secretary to an artist; only disciplined young ladies of the most conservative type need apply; this position offers a pleasant connection to the right girl willing to start with a moderate salary; if you are not positive of your qualifications ignore this ad; Christian firm. Mah Studios, 505 5th Av.

STENOGRAPHER and typewriter; an opportunity for a refined young woman who is a neat and accurate operator; preference will be given to high school graduate and one who has or will use a dictaphone occasionally. Address in own handwriting, giving references and salary expected. K 847 Times Downtown.

STENOGRAPHER—Young woman about 20 years of age who is a competent stenographer and who is desirous to secure a position of responsibility; a good future and permanent position if satisfactory; salary $20-$25; reply state education and experience. Y 503 Times.

STENOGRAPHER, not for routine letters only, to help to organize sales department; must be able to work independently, to develop into new business getter on salary and commission basis; good personality, appearance; state age, experience, religion, salary expected. Y 2380 Times Annex.

STENOGRAPHER, between 25-35, wanted by downtown law office; must be fast, accurate, intelligent and neat; write in own handwriting, stating education, training, experience and salary requested. V 615 Times Downtown.

STENOGRAPHER-TYPIST, trained for secretarial work; capable of taking and transcribing dictation accurately, rapidly; willing to pay salary commensurate with ability; state age, reference, present salary. V 612 Times Downtown.

STENOGRAPHER, Spanish, must be able to type and take dictation rapidly and accurately; export experience preferred; opportunity for advancement; state experience, nationality and salary expected. K 821 Times Downtown.

STENOGRAPHER and Spanish translator, preferably with previous bank experience wanted at once by downtown bank; state age, nationality, religion, education, experience, salary. S 706 Times Downtown.

STENOGRAPHER-SECRETARY, preferably with experience in medical dictation; work 5 days weekly; maximum salary $180 month. Apply Miss Clark, Cornell Clinic, 468 1st Av., Call between 9 and 10 o'clock.

STENOGRAPHER-TYPIST, must be thoroughly efficient and use judgment; hours 9:30 to 5:30; salary to start $20. Apply by letter, stating full particulars. Box 80, 219 7th Av.

STENOGRAPHER by New York Stock Exchange firm, experienced stenographer; state salary and references. S 710 Times Downtown.

STENOGRAPHER thoroughly experienced, who understands bookkeeping; good salary. Write Laverne Steel Products Corp., Port Av., Elizabethport, N. J.

STENOGRAPHER, expert English and French; temporary position. 150 Times.

SUPERVISOR wanted in letter shop; proofreading, multigraphing, expert typist; reference. P. Reider, 1,530 Seabury Place, Bronx.

SWITCHBOARD operator and stenographer; must be experienced and have good references. Apply Apperson Motor Co., Inc., 1,844 Broadway.

TEACHER—Isaac Pitman shorthand, evenings only; experienced. Alpha, 2 Sumner Place, Brooklyn.

TYPIST, statement, experienced on reports and statistical statements; knowledge of stenography essential; state age, experience and salary expected. Box 571, 2501 World Tower Bldg.

TYPIST wanted in downtown office of large manufacturing company; must be speedy and accurate at figures; state age, education, experience, place and salary desired. S 707 Times Downtown.

TYPIST wanted, preferably with dictaphone experience, to work in modern office situated near 42d St. and 5th Av.; good hours; reasonable salary to start. W 545 Times.

TYPIST, experienced, and bill clerk, by wholesale house in Jersey City; state salary and qualifications. Box A, 632 Newark Av., Jersey City.

TYPIST, excellent knowledge stenography, good speller, high school education; neat, refined appearance; hours 9-5; salary $20. Write Dr. Williams Studios, 247 West 74th.

TYPIST, knowledge bookkeeping, in light small office; state age, salary and religion. W 532 Times.

WOMEN, age 25 to 40, who can spell accurately, to receive telegrams over telephone; touch typing taught; $60 per month during short training period; $75 upon graduation, with scheduled increases thereafter; night hours. Apply Room 1705, 24 Walker St., near Canal St. and Broadway.

SEVERAL intelligent girls to give facial treatments, highest clientele; sales ability an asset; good salary; wonderful future. Elizabeth Parker, 21 East 57th St., New York City.

WOMEN, ambitious, big earnings, selling unique imported soap; every house a customer; several metropolitan territories still available; previous experience unnecessary; liberal commission; write for appointment, giving references. W 487 Times.

WOMAN, 25-50, order department established publishing house (no clerical work); substantial remuneration; salary, bonus; give telephone. T. S., Box 70, Grand Central Post Office.

WOMAN, refined, to help care for nervous lady and make herself useful small apartment. Riverside 1428, Apt. 43.

YOUNG LADY, attractive, good height, to act as model to retail showroom catering to private clientele; steady position; splendid opportunity to right party; references required. W 543 Times.

YOUNG LADY—Clerical work; must be neat and accurate; Christian firm; good advancement if make good. W. & H., Ltd., 106 Lafayette St.

YOUNG LADY, switchboard operator and file clerk; must be experienced. William T. Ritch, Inc., 29 West 34th.

YOUNG LADY for doctor's office; state age, qualifications. M 492 Times.

EXPANDING chain store organization has an opening for young woman with ambition; training necessitates following up inquiries from interested parties; our parlor stores need lady managers; if you are not afraid to work; write and tell us about yourself; Brooklyn resident preferred. B 72 W. T. Times Brooklyn Branch.

Employment Agencies.

STENOGRAPHERS, experienced, $100 per month; Stenographer, German and English; switchboard operators, $18. Gossin Agency, 88 Park Row.

SELECTIVE PERSONNEL SERVICE, INC., 30 East 42d St. Vanderbilt 8240.
Positions always open in the adv. field.

YAGER EMPLOYMENT SERVICE,
15 East 40th. Suite 201.
Many positions available. See Mrs. Cochran.

PLACEMENT COMPANY,
15 EAST 40TH ST.

ANT DESIRABLE POSITIONS.

H. & S. EXCHANGE, 74 BROADWAY.
Clerk, brokerage and publishing, $16-$18; stenographer, small office, $72; typist, $85.

M. KELLY DUGGAN, 32 BROADWAY.
STENOGRAPHER-Steno., 1-girl office; Dictaphone Op., $30; Executive Clerks, $25.

GEORGIA AGENCY
122 Nassau. Room 212. free registration. stenog., typists, clerical, switchboard, 315-923.

BROOME AGENCY, 16 BROAD ST.
Typist; well educated opportunity, $25; stenographer, Wall St. bond house, $30.

MURRAY-KUGLER, 63 WALL ST.
STENOG., commercial, $100 mo.; ins., $25; brokerage, $30; silks, file, $30; gen., $22.

MALE HELP WANTED.

Employment Agencies.

SELECTIVE PERSONNEL SERVICE, INC., 30 East 42d St. Vanderbilt 8240.
SECRETARY, sales promotion exp., $35-$45
DRAFTSWOMAN, graphic charts, plotting and inking.....$35-$40
SECRETARY, Adv. agency exp.....$30
SECRETARY, Publishing house.....$25-$30
STENOGRAPHER, Adv. Pub.....$25-$28
STENO., some dictaphone exp.....$25-$28
STENO., Dict. Op.....$25
STENO.; many temp. and perm.....$20-$30
TYPIST, Noiseless operator.....$25-$28
TYPISTS, Dial Switchboard op.....$18-$22
TYPISTS, Many, exp.....$18-$22

EXECUTIVE SERVICE.
1,515 Pershing Square Building,
Opposite Grand Central.
STENOGRAPHERS, several attractive positions along various lines, $25-$30.
BOOKKEEPER-CLERK, very pleasant working conditions; uptown, $100 month and meals.
CLERK-TYPIST, splendid opportunity for advancement, $25.
TYPIST, experienced typing insurance policies, $100 month.
FILE CLERK, uptown, $18.

UNIVERSITY EMPLOYMENT BUREAU, Inc.
70 WALL STREET, NEW YORK.
CATALOGUERS for d'f'n bank; salary open.
B'KEEPER, bill clerk; Flatbush, $22-$35.
S'keeper, asst., run Dalton machine; $20.
Key Punch Operator, insurance.....$18
Comptometer, Dictaphone; Remington, Wash; $1,440; Moon-Hopkins.....$25
Stenographer, banks, insurance, &c., $18-$35
Typists, 50 positions.....$18-$25
High School graduates, clerks.....$18

BROADWAY EMPLOYMENT AGENCY,
1 Maiden Lane. 174 Broadway
Bank executive, charge int. dept. $40-$50.
Stenos., many, permanent, temp.; banks, insur., coml. exp., $30, H.S. beginners, $20.
Typists, exceptionally good openings, $15-$25.
Clerks, expr. beginners, file, chart, ledger.
Bills, Dictaphone, Compt., Fanfold.

REID COMMERCIAL, 200 BROADWAY.
SEC'ls-STENOS., 50 desirable pos. $23-$20
B'KPR., small downtown office.....$25
Reception clerk, age over 23.....$25
Typists (40), $25-$15; Dict., $25; Compt., $25;
Clerks, filing, figuring, entry, others (including many beginners, some High School), $25-$15; Switchboard, $20.

HIRST OCCUPATIONAL EXCHANGE,
30 BROADWAY.
Legal, brokerage and com'l stenos., $35. Steno.-secty, advtg. and s-or. copy writing exp., college grad. pfd., about $40. Many openings, steno. $20-$35. Dictaphone oprs., $30-$25. Typists, $23-$18. Bkpr., $30. Clerks, file clerks, &c.

ALMA MATHESIUS—Personnel Adviser
507 5th Av. Vand. 9408
Steno.-secretaries, $35-$30, steno., bkpr., $30, steno. temp. $6, stenos. $30-$28-$25, uptown and downtown, bkpr, typist adv. exp. $25+, typist temp. $20, clerk typist $20-$23, operators, dictaphone, comptometer $27-$25, proofreader, recent H. S. grad. $22.

BROWN EXCHANGE, 7 WEST 42D ST.
Stenogs., sectys., many desirable openings, uptown, downtown, $30; typists, many $25-$20; clerks, $25; comptometer-typists, $25; Elliott-Fisher billers, $24; advertising-publicity writer, $30; clerk, ins. exp., $22; other clerical openings, $23-$18.

AMERICAN VOCATIONAL EXCHANGE,
30 BROADWAY.
High-grade, well-groomed Americans for permanent openings as follows:
SHIPPING CLERK, qualified to handle colored help; state experience in this dept.....$35
BOOKKEEPER, some typing.....$30

THE BRENTON COMPANY,
50 Church St., Room 379, third floor.
BK'PR., Bklyn, exceptional opp.....$35
CLERKS, Bklyn. shpg., $16-$22; Add. Mach., $15-$18; Burroughs Statement, $20-$25; expr. beginners, $14-$17.
TYPISTS .....$17-$20

OWENS AGENCY,
165 FULTON, COR. BROADWAY.
BOOKKEEPERS-STENOGRAPHERS, $35;
BOOKKEEPERS $25; STENOGRAPHERS, LEGAL, COMMERCIAL, $25-$30; BEGINNERS $12-$15; TYPISTS, $20; SWITCHBOARD OPERATORS, $20; CLERKS, $18.

THE PERSONNEL COMPANY,
9 Church St., bet. Cortlandt-Liberty.
OPENINGS FOR: Secretaries, stenos., typists; college clerks, dictaphone, Burroughs statement, at highest market salaries.
SPECIAL: French-English steno., $35.

WEAVER EMPLOYMENT SERVICE,
17 EAST 45TH, NEAR MADISON.
Secretary-Steno., Advt., $30-$35; Physician, $30; for Editor, $25; other Stenos., $25-$28; Typists and detail, $25; Billing Typist, $25; Elliott-Fisher, $20; Record Clerk, $18.

FIFTH AVENUE EMPLOYMENT BUREAU,
500 5TH AV.
Stenographers, banks, ilimis, eng'r, $25-$35; supervising, building, $25-$30; typists, $18-$25; beginners, $16; Burroughs adding machine, $20; clerks, $18-$20.

SETTEL & BLIZZARD AGENCY.
153 West 42d St., Suite 1022.
Stenographers, $25-$30; typists, $20; bookkeepers, $25; ledger clerk, $22; filing, $18; figuring clerk, $18-$20; clerks, $15. Many other splendid positions. Registration free.

PERSONNEL EXCHANGE, 114 LIBERTY.
Elliott-Fisher, bkpr., bank experience...$35
Secy.-Steno., A1 midtown connection...$30
Stenographers, excellent openings...$20-$25
Typists, $20-$22; Steno, Jersey City.....$23

MERCANTILE AGENCY, 200 BROADWAY.
Many office positions, temporary and permanent, open for refined girls; most any kind of position you are looking for; leading concerns; everything desirable.

MABEL F. CHUMLEY, 25 WEST 42D ST.
Stenographers, $25; typists, $22; college women, $25; addressograph, comptometer, dictaphone operators, $25.

PERSONNEL PLACEMENT, 17 West 42d.
STENOGRAPHERS, typists, clerks, stenoAuthor, dept. store exp., $24. Packers, $20-$22. Ledger Clerk, Fur Lab., $20. English stenographer, French and Spanish translation, salary open.
BOOKKEEPERS, LEDGER CLERKS.

MACKEY AGENCY, 25 WEST 42D ST.
Stenographers, exp. Secyl., $30-$35. Many other high-class openings, $25-$27. Typists, experienced, $15-$16-$20.

HUFFMAN AGENCY, 30 BROAD.
Secretary-stenographers, bookkeeper-typists, dictaphone, telephone operators, manuscript typists; clerks, good figurers.

Instruction.

TEA ROOM MANAGEMENT
is a delightful occupation at which hundreds of women are making money; do you want to run your own tea room, coffee shop or bite bar? Come in and talk it over with Iris F. Leonard, Manager of New York's most unique tea room; learn to prepare and serve the most tempting dishes—soups, meats, salads, the incomparable Iridor pastries; our own well-equipped kitchen serves as practice room; our own busy tea room gives you an everyday opportunity to meet the actual problems of the business. If you cannot call, write for particulars about the Iridor innovation to
IRIDOR TEA ROOM,
29 WEST 50TH ST., NEW YORK.

MAKE IRIDOR CANDIES.
Special Summer courses; resident and correspondent. Booklet on request.
IRIDOR SCHOOL
FOR PROFESSIONAL CANDY MAKING,
17 West 49th St. Phone Circle 9721.

LEARN CANDY MAKING.
Earn money at home; fascinating profitable business; women's new field; complete course; resident, correspondence. The Candy Institute, Elinor G. Hanna, Principal (formerly with Page & Shaw). Send for booklet Z-3, 60 West 50th St. Circle 6086.

HOTELS NEED TRAINED WOMEN—Nation-wide demand for high-salaried executives; past experience unnecessary; we train you by mail and put you in touch with big opportunities everywhere. Write at once for particulars. Lewis Hotel Training Schools, Desk 118, Washington, D. C.

SHORTHAND AND TYPEWRITING
IN ONE MONTH guaranteed pupils over 17 by Prof. Miller, who taught at Columbia Univ. 5 years. Open all year. Rooms fan cooled.
MILLER INSTITUTE OF SHORTHAND,
1,465 Broadway at 42d St. Phone Bryant 7190.

THE U. S. SECRETARIAL SCHOOL,
527 8th Av., at 44th St.
The oldest and pre-eminently the most successful; prepares for and obtains excellent secretarial positions. Write for Catalogue 10.

LEARN BEAUTY CULTURE.
Our graduates are earning $50 weekly upward. Phone, write Basse Academy of Hair and Beauty Culture, 20 East 46th St. Convenient terms arranged.

MALE HELP WANTED.

ACCOUNTANT - BOOKKEEPER, by large chain store organization; position requires fast, accurate worker, who is thoroughly experienced in branch store accounting and in the preparation of financial returns; in replying please give age, education, experience, references and salary desired. W 541 Times.

ACCOUNTANT, executive, knowledge of cost accounting necessary; previous experience with piano manufacturing company desirable. S 695 Times Downtown.

ADVERTISING COPYWRITER for general agency work; retail experience essential; unusual opportunity. Reply, giving details of experience, salary, &c., L. M., 73 Times Brooklyn.

ASSISTANT OFFICE and credit manager by wholesale linen firm; good chance for right party. T 559 Times.

BOOKKEEPER
on customers' ledger; $27 to start; American born; must be rapid, accurate, a good writer and familiar with trial balances; knowledge of typing necessary; in jewelry store; state age, previous experience and references. T 561 Times.

BOOKKEEPER—Import-export paper house requires experienced, thorough bookkeeper of sterling character, capable of handling efficiently and quickly considerable detail; state full particulars; salary $40 to start. S 696 Times Downtown.

BOY, 17 years, to make himself generally useful; chance for advancement; $10 to start. Apply after 11; Hauser & Weil, 520 5th Av.

BOY—Frank & Du Bois, insurance brokers, 13 Gold St., require young office boy; some high school training preferred. Apply in writing.

BOY Wanted—Over 16; delivering house; give age and religion. A 695 Times Downtown.

DRAFTSMAN—First-class structural steel detailers and checkers on mill and office building work. Report to Room 1279, 50 Church St., on Friday or Saturday, Aug. 22 and 23.

DRAFTSMAN AND ESTIMATOR, one with sheet metal experience preferred for a local Jersey plant; exceptional opportunity for the right man; state fully experience and salary desired. S 697 Times Annex.

DRAFTSMAN, experienced, for electric lighting fixtures wanted by prominent manufacturer; state age, experience and salary desired. Box 37, 1204 St. James Building.

DRAFTSMAN, first-class tracer, experienced on residential work; a steady position; send small sample and state salary expected. H. W., 310 Times.

DRAFTSMAN, experienced in general automobile engines and accessories; state salary expected. S 711 Times Downtown.

DRAFTSMAN, experienced laborer on machine tools with experience apply. Room 32, 74 Dey St.

ELECTRICAL ESTIMATORS and canvassers on finished house wiring; experienced only; salary and commission. Eagle Light and Fixture Co., 1,589 St. John's Place, Bklyn.

ESTIMATOR and salesman, roofing and sheet metal works; state experience, salary or commission wanted. Y 2413 Times Annex.

ESTIMATOR on ornamental iron work; state experience and salary expected. Box 56, 1,204 St. James Building.

FISH AND OYSTER MAN wanted; first class; steady position; good salary. Box 109, 832 Columbus Av.

FURNITURE FINISHER—Must know how to burn in and French polish. New Jersey Furniture Co., 236 Newark Av., Jersey City, N. J.

HOSPITAL SUPERINTENDENT.
Superintendent for a 100 bed Jewish hospital. Plans for additional building (150 beds) now being completed. Excellent opportunity for man with hospital experience. Give full details in first letter, all of which will be held in strict confidence. Address A. Selkin, care of Bronx Hospital, 169th St. and Fulton Av., New York City.

MANAGERS.
Reputable ready-to-wear chain store organization has opening for live wire managers; applicants must be good department executives, capable of producing volume business and cooperating with management of store; write, giving details of previous experience, salary expected, &c.; applications treated confidential. C. B., Box 55 Times.

MANAGER wanted for year-old book and gift shop within commuting district; experienced in at least one line, but able to work up book end especially; first year's business about $12,000; salary to start around $1,800, but part interest may be had if desired; splendid opportunity for refined man or woman with constructive ability. Address P 2583 Times Annex.

MAN wanted, one who is capable of taking full charge of a well-established firm dealing in the manufacture of cotton bags for the laundry trade; must have a complete knowledge of places to purchase merchandise; only men with wide experience need apply; a splendid opportunity for the right party. B B 71 N. Y. Times Brooklyn Branch.

MAN and wife for small apartment house; must understand valet and maid service, be refined and courteous; $40 monthly and nice rooms. Stern, 31 East 27th St.

OFFICE ASSISTANT want by wholesale house. Reply, stating age, experience and salary desired, Box 721, 27 Union Square.

REAL ESTATE RENTING MAN, EXPERIENCED IN MIDTOWN SECTION, WANTED BY WELL-KNOWN FIRM; STATE FULLY EXPERIENCE. W 495 TIMES.

REAL ESTATE firm desires experienced collector under 25; must have unquestioned references; $25 start. N 261 Times.

RENTING AGENT high-class apartment house; state salary, experience and references. D. G., 82 Times.

SALES MANAGER to select and train membership salesmen. Telephone Mr. Chase for appointment. Metropolitan Arts Assn. (A. A. A.), Murray Hill 6116.

SALESMEN,
LINENS,
for
R. H. MACY & CO., INC.,
have vacancies for experienced
LINEN SALESMEN,
who are accustomed to the best retail trade. Apply any time during the day at Employment Office, first balcony, 34th St. entrance,
NEW WEST BUILDING.

MALE HELP WANTED.

BOYS.
for
E. ALTMAN & CO.,
5TH AV. AND 34TH ST.,
HAS SEVERAL VACANCIES FOR BRIGHT AND AMBITIOUS BOYS OVER 16
AS MESSENGERS
APPLY AT 34TH ST. EMPLOYES' ENTRANCE.

BOYS.
For boys between the ages of 16 and 18 years wishing to make banking a career under desirable surroundings; there are good, permanent openings in a New York institution; for the right type of boy the opportunities for advancement are excellent, initial salary depending upon experience; applicants should state education, training and references. V 628 Times Downtown.

BOY (16) wanted in main office of large manufacturer; permanent position with advancement for intelligent boy of good family; we prefer one without business experience; state salary expected and religion; 623 Times Downtown.

BOY, not over 16, in private banking house on lower Broadway; splendid opportunity to learn the business and advance; state age and schooling; must have working papers. J. V. S., Box 700, City Hall Station, New York City.

BOYS, 16 TO 18; FINE OPPORTUNITY TO ADVANCE IN OFFICE. LARGE MERCANTILE CONCERN; STATE EDUCATION, SALARY EXPECTED. P. O. BOX 27, MADISON SQUARE STATION.

BOYS, 16-18,
to learn dry goods business; large wholesale house offers opportunity for several bright boys. Address Progress, Box 195, Madison Square

CHAUFFEUR, Pierce driver, mechanic; indisputable city references; $40 week. 60 Riverside Drive.

CHAUFFEUR, middle-aged Pierce man, $40; personal city references. 60 Riverside Drive.

CHEMIST to take charge of small manufacturing plant in Toronto, Can.; prefer man about 40 years of age and one with factory experience; state qualifications and salary expected. S 687 Times Downtown.

COUPLE, man as chauffeur, understanding Lincoln car; wife to do general housework, no washing; family of two; small house; within forty-five minutes of Pennsylvania station; state experience, references, salary. K 848 Times Downtown.

COUPLE for large dairy farm; man to work on farm, wife to run boarding house; large proposition; pleasant working conditions with all conveniences; references required. Apply after 2 P. M., 423 West 55th St., 12th floor.

DISTRICT MANAGER.
Must have proven sales record and ability to merchandise nationally advertised auto product; New York and Connecticut; salary and bonus. Z 2232 Times Annex.

DISTRICT REGISTRARS.
The largest business training institution in the world—an institution with $7,000,000 in assets and 75,000 active students which have added more than one hundred million to the pay checks of the members—offers an exceptional opportunity to a few high-class registrars.

The men we want must have the following qualifications:

(1) Between 27 and 45 years of age.

(2) Strong, clean personality and superior address.

(3) Liberal education, preferably along business lines.

(4) Sales experience such as selling office equipment, bonds or advertising is desirable.

(5) Demonstrated earning capacity of at least $4,000 a year.

(6) Ability to hold the friendship of students and to secure the influence of big business men and big business organizations, such as Chambers of Commerce and Rotary Clubs.

Salary and commission basis. The men who qualify for permanent appointment will be awarded valuable territorial rights with proved earning possibilities of $6,000 to $15,000 a year.

Telephone F. E. BASLER, Bryant 1292, for appointment between 10 A. M. and 12 A. M. Thursday.

WANTED.
THOROUGHLY EXPERIENCED
HOUSE FURNISHING BUYER.
APPLY, BY MAIL ONLY,
THE OUTLET COMPANY,
PROVIDENCE, R. I.

EXPANDING chain store organization has an opening for a young man with ambition; high school education and specific preferred; openings also for two sewing machine salesmen; salary and commission. For appointment, B 72 N. Y. Times Brooklyn Branch.

DOWNTOWN bank desires several boys between ages 16-18 to act as pager and messengers while training for departmental work; lunches served without cost; reply in own handwriting, giving age and education. Address X. Y. Z., O. Box 822, City Hall Station, New York City.

HIGH SCHOOL graduate, no previous experience necessary; splendid opportunity to learn wholesale linen business. T 560 Times.

Salesmen.

ADVERTISING Salesman Wanted immediately; high-class; must be a go-getter; commission basis. Room 508, 245 West 47th.

AUTOMOBILE SALESMAN
Experienced man preferred; must be live wire and a hard worker; drawing account against liberal commission and bonus; references required. Apply Mr. Barnard, 1,844 Broadway, N. Y.

AUTOMOBILE SALESMEN—We need two wide awake salesmen to represent one of America's leading automobiles; drawing account against commission; state qualifications briefly. Apply Box 13, 577 East 163d.

AUTOMOBILE SALESMAN on commission. Knickerbockar Automobile Warehouse, 1,694 Broadway, at 53d St.

HARDWARE SALESMAN to represent manufacturer, calling on retail trade; commission; good side line; advertised article; give age, experience, &c. Z 2325 Times Annex.

LADIES' NECKWEAR AND VEILING SALESMEN TO CARRY A SIDE LINE OF POPULAR-PRICED SILK FIBRE SCARFS; ALL TERRITORIES OPEN; GOOD COMMISSIONS. W 464 TIMES.

OFFICE supply salesmen by growing concern; typewriters, filing equipments, ribbons and carbons; printing men acquainted with customer trade have excellent opportunity with us; drawing account. S 705 Times Downtown.

REAL ESTATE SALESMEN
AND
SALESMEN WHO CAN SELL
REAL ESTATE.

WE ARE BUILDING A CITY ON THE WEST COAST OF FLORIDA, IN THE FAMOUS RESORT SECTION, OLDSMAR. OUR MAMMOTH DEVELOPMENT LIES ON OLD TAMPA BAY, 15 MILES FROM TAMPA AND 21 MILES FROM ST. PETERSBURG. GOOD, HARD PAVED ROADS RADIATE IN ALL DIRECTIONS. OLDSMAR HAS, AT PRESENT, 1,200 INHABITANTS. A COMPLETE BUSINESS DISTRICT, A GOOD HOTEL, MANUFACTURING CENTRE, CHURCHES AND SCHOOLS.

AN EXTENSIVE SIX-YEAR DEVELOPMENT PROGRAM IS NOW UNDER WAY. HOMES ARE BEING BUILT, WIDE BOULEVARDS ARE BEING LAID AND PAVED. OUR 18-HOLE GOLF COURSE AND FIREPROOF RESORT HOTEL WILL BE AMONG THE FINEST IN FLORIDA.

SALESMEN'S COMPENSATION IS BY COMMISSION. THIS WILL BE FLORIDA'S BIGGEST YEAR. 250,000 TOURISTS BEING EXPECTED TO VISIT SECTION, THE MAJORITY OF WHICH WILL BE GOOD PROSPECTS. WE OFFER A LIFE-TIME CONNECTION TO SUCCESSFUL REAL ESTATE SALESMEN. HIGH-CLASS SPECIALTY SALESMEN WHO BELIEVE THEY CAN SELL FLORIDA REAL ESTATE SHOULD ALSO COMMUNICATE WITH US AT ONCE.

HARRY E. PRETTYMAN, INC.,
OLDSMAR, FLA.

SALESMEN, experienced, for established real estate offices; commission basis; must have car and be well recommended. Allyn S. Drumm, 1,564 Flatbush Av., Brooklyn. See Mr. Simmons.

RESIDENT SALESMEN
CALLING ON RETAIL TRADE.
wanted to handle a business and carburays for large, established concern on commission basis; write particulars and territory covered. S 2324 Times Annex.

MALE HELP WANTED.

Salesmen

SHIRT SALESMAN, Pennsylvania and Ohio; experience and acquaintance necessary; commission basis. Preston Shirt Co., 465 Broome St.

SILK SALESMEN.
Wanted by mill, experienced young man with following to call on cutting-up concerns; drawing against commissions. T 558 Times.

SPECIALTY SALESMAN.
If you are over 25, have had three or more years outside selling, will use our system and be on the job every day, we have a permanent position for you. This well-established paint corporation pays very liberal commission and you should make $50 your very first week. Our experienced men make over $100 a week, but we don't expect you to do it at first. Let's talk it over. It may be the very thing you are looking for. Call Murray Hill 0229 and ask for Secretary. Immediate acceptance necessary.

SPECIALTY SALESMAN.
The Globe Distributing Co. of N. Y., a direct to the consumer sales organization, has an opening for a few high-class, aggressive salesmen; only men with high-class experience and capable of big earning power need apply; commission basis; best references required. Apply 143 West 45th St., Room 114. See Mr. Weinstock.

STEEL salesman, experienced, by steel merchant for New York City and vicinity; write full particulars, salary and commission. W 528 Times.

SALESMAN.
AN ENGLISH MANUFACTURER OF HIGH-GRADE WOMEN'S WEAR FABRICS WISHES TO ENGAGE AN EXPERIENCED SALESMAN, THOROUGHLY ACQUAINTED WITH CUTTING-UP TRADE IN NEW YORK CITY; COMMISSION AND SALARY. ADDRESS, STATING REFERENCES AND EXPERIENCE, F 93 TIMES.

SALESMAN—Prefer man owning car; novel, unusual clean-cut radio advertising proposition; in great demand; will increase business for the retail store, grocer, druggist, stationery, cigar, &c.; all good prospects; city, suburbs, out of town; exclusive territory; those already covering this class retail trade; wonderful side line; this is a real opportunity; commission basis. Call, write, Little Wonder Radio Corporation, 245 West 47th St.

SALESMEN
to sell issue of 8 per cent. preferred and common stock to establish a mortgage and building corporation; commission basis. Phone Worth 9460. Ask for Mr. Lambuth.

SALESMEN.
The U. S. Fidelity and Guarantee Co. has an unusual service and protection needed by every storekeeper; the cost is only 7c a day, and fair producers can earn $50 to $90 a week up on commission; in addition we pay a training salary to start. Apply Room 309, 47 Cedar St., 10 to 3 P. M.

SALESMEN WANTED
Several young men, with or without selling experience, who can earn $50 to $100 per week under our own proven plan selling high-class securities of industrial company manufacturing staple product; 40 years' record; commissions and active cooperation. Call Room 1312, 512 5th Av., 9 A. M. to 1 P. M.

SALESMEN—We have several positions on Staten Island for gentlemanly and ambitious men 25 or over, handling the electric household products of the largest concern of its kind; liberal commission. Call at once, 9 A. M. to 11 A. M., 203 Richmond Av., Port Richmond.

SALESMEN for large auto supply jobber, experienced with established following among garages, supply dealers, Westchester County, Lower New York State, one for Long Island, owning car; commission basis, drawing account; state age, single or married, references. W 588 Times.

SALESMEN—Can you sell real estate to interested parties who have answered our advertisement; average commission, $112; sales help freely given; positions permanent; many of our salesmen have made $600 to $700 per week in commission. Call between 2 and 5, Suite 1303, 350 Madison Av.

SALESMEN,
retail furniture; only those with instalment experience need apply; steady position; commission and liberal drawing account. Address Box 576, 2501 World Tower Bldg.

SALESMAN for Fairfield County to sell nationally advertised White Products; must have car and live territory; commission basis during probation; position will lead to district managership for right man. R. M. Hollingshead, 37 35th St., Brooklyn.

SALESMEN CARENDARS.
MEN OF REAL SELLING ABILITY ARE OFFERED A TIMELY, WELL PAYING PROPOSITION BY NATIONAL MANUFACTURING CORPORATION. JOHN BAUMGARTH CO., 15 WEST 44TH ST.

SALESMAN, gloves, experienced, to sell general line of gloves to retail trade in New Jersey; excellent opportunity; salary or commission. Apply by mail, giving details, confidential, Salwen & Keller, 901 Broadway.

SALESMEN to sell pianos, radios and phonographs in branch stores of large music house; only those thoroughly experienced, live wires, need apply; salary and commission; state full particulars. Write Box C. G., Room 416, 145 Nassau St., New York City.

SALESMEN—Our individualized advertising services and materials for banks and all retail lines enable salesmen to make $500 and upward monthly on commission basis; state what sold and where; trial side line. S 704 Times Downtown.

SALESMEN, LACES, CARRY SIDE LINE OF BRAID AND TRIMMINGS FROM CHICAGO AND VICINITY; COMMISSION AND DRAWING ACCOUNT; STATE EXPERIENCE IN DETAIL. BOX 742, 206 FITZGERALD BUILDING.

SALESMAN, cotton and silk mixed goods, established house, to sell large retailers, jobbers and cutting-up trade; must know line and trade; commission and drawing account; give full details. S 709 Times Downtown.

SALESMAN, connected with leading leather goods manufacturers, to sell imported fancy leather; only really experienced party in this line considered; commission; state connections first letter. A 926 Times Downtown.

SALESMEN, experienced, wanted by large coal company distributing coal direct from mines to consumers; exceptional and permanent opportunity for producers; can produce; commission basis. S 702 Times Downtown.

SALESMAN to carry side line of men's and boys' flannelet pajamas and nightshirts, to call on city resident buyers; commission basis only. L. Hirsch & Son, 47 Thames St., Brooklyn. Polaski 0800.

SALESMEN with beauty parlor and drug store following to sell branded merchandise. New York and vicinity; drawing account against commission. National Hair Goods Co., 868 6th Av.

SALESMAN—Large earnings for high-pressure type to sell syndicated services; continuous travelling; must be a producer; drawing account against commission. Room 503, 1,476 Broadway.

SALESMEN, aggressive, executive ability; none but live wires need apply; liberal advancement; average commissions, $150 week; credit protection. Apply mornings, Suite 1411, 350 Madison Av.

SALESMEN calling on furniture buyers in New England and Southern territories to carry an extensive line of popular priced floor and bridge lamps; commission basis. Z 2231 Times Annex.

SALESMEN, experienced, to carry full line of shirts; commission basis; those with following only need apply. Rosedale Shirt Co., 41 Broadway.

SALESMAN with following, to handle line of bracelets and barrettes for the jobbing trade; commission. New York Stone Setting Co., 206 5th Av.

SALESMEN, calling on ladies' neckwear or sweater buyers, to carry side line of scarfs; all territories; commission basis. H. Biasako, 392 Hudson St.

SALESMAN for long-established concern of toilet preparations; only experienced in line, high-class man, well recommended need apply; commission basis. W 630 Times.

SALESMAN desirous of handling side line of auto accessories and who is now covering Middle West territory; commission basis. Hudson Glass Lens Co., 229 West 58th St.

SALESMEN-Live wires to sell medical product retail trade here in New York; no canvassing; wonderful proposition; big commission. Apply Room 411, 101 Beekman St.

SALESMAN, absolutely new specialty to haberdashers; Bronx man preferred; no competition; highly remunerative commission. Suite 1114, 1,482 Broadway.

SALESMAN, experienced braid and trimmings, to call on dress and millinery manufacturers; salary and commission. N 367 Times.

SALESMEN and Managers—Selling new advertising specialty to merchants; retails $12.50; commission $5; get in on this. Phone Mr. Keaser, Hotel Cadillac, Suite 241.

SALESMEN, professional, for very high priced silk tapestry on extraordinary commission basis. Phone for appointment Richmond Hill 1038.

SALESMAN, in men's furnishing store; experience; references required. Charlie Kreiman, 346 East Fordham Road.

SALESMEN (3), hosiery, metropolitan district salary. Is Good, Room 33, 2 Columbus Circle.

SALESMEN to carry children's wear as side line; commission basis. Apply River Ready Garment Co., 131 Chrystie St.

SALESMEN—Two, experienced, good following; cash essential; commission. Lincoln Import Sales Co., 19 East 17th.

SALESMEN and salesmen in department stores; better grade children's dresses; commission. 308 5th Av.

MALE HELP WANTED.

Salesmen.

SALESMEN.
SEVERAL REAL LIVE, EXPERIENCED SALESMEN TO SELL HAYNES AUTOMOBILES; TO EXPERIENCED GO-GETTERS WE WILL PAY 7½ PER CENT.; CAN ALSO PLACE SEVERAL JUNIOR SALESMEN TO TRAIN UNDER EXPERIENCED MEN AT 5 PER CENT. COMMISSION. SEE MR. ANDREWS, 506 WEST 181ST ST., BETWEEN 9 AND 11 DAILY. PHONE WAD

Business Opportunities

Bank and business references required. Rate one dollar an agate line.

The New York Times maintains a careful censorship to prevent the appearance of fraudulent or misleading announcements.

CAPITAL WANTED.

TREASURER WANTED.
Experienced man for position as treasurer in established manufacturing corporation in vicinity of New York City; capital $1,500,000; must be able to loan or invest reasonable amount; salary $5,000 per year. Y 2409 Times Annex.

SAFE AS FIRST MORTGAGE.
7.3% guaranteed net income on midtown Manhattan, 21 years' ground lease for $275,000, cash investment; or, about 10% guaranteed net income on $125,000 investment. Welles Corporation, 170 Broadway.

LEGITIMATE OPPORTUNITY FOR RIGHT man to become associated with established manufacturing concern, in business 20 years; investment of about $20,000 required; personal, financial references required and exchanged. Y 2226.

SALES EXECUTIVE—NATIONAL MANUFACTURER desires to place 2,000 vending machines in New York; $3,500 will handle; should turn in thirty days; will show 1/3 time profit to purchasers. W 484 Times.

WANTED, $100,000; WILL PAY LIBERAL interest; gilt edge collaterals; long or short time loan; best of reference. H. P. Lyman, Fort Smith, Ark.

DRESS STORE, BEST STREET HARLEM, established, well known, wants hustler with $5,000; exceptional opportunity. A 1180 Times Harlem.

AMOUNTS $500 TO $1,500, REAL ESTATE business; to earn full share; attractive profits, with, without services. R. B., 71 Times.

ATTORNEY SEEKS ASSOCIATE FOR client; excellent prospects; moderate investment. K 85 Times.

BUILDING LOAN $35,000 WANTED; WEST 54th St., Pennsylvania section; quick action. N 202 Times.

CAPITAL TO INVEST.

CLOTHING MANUFACTURER WOULD INvest or buy outright clothing stores. Apply by letter only, stating full details; strictly confidential. Weiss & Weiss, 276 5th Av., N. Y. C.

BUSINESS CONNECTIONS.

A REPRESENTATIVE FOR CUBA, WITH thorough knowledge of the textile line, residing in Cuba, would take charge of one exclusive agency of fabrics in genral direct from manufacturer; can furnish best references and financial guaranty; only sound propositions will be considered. Write C. Vives, 461 8th Av., Room 1410, New York City.

LAWYER WITH BUSINESS AND TECHNIcal training, also experienced investigator and registered patent lawyer, sailing for England in September, would accept business commissions, investigations, or private matters. Address P. O. Box 1368, Pittsfield, Mass.

WANTED—SELLING AGENCY OF SILK MILL, 100-500 LOOMS (PRINCIPALLY BOX); FACTORS BEST; STRONG SELLING ORGANIZATION; COMMUNICATIONS STRICTLY CONFIDENTIAL. Z 2201 TIMES ANNEX.

LINOTYPOGRAPHY EXPERT WILL EStablish plant in connection with agency or quality printer; will produce finest composition at great saving. P 185 Times.

HAVE TWO HIGH-GRADE FLORIDA tracts ready for development; $100,000 will handle either; terms on balance. Apply for appointment. F 136 Times.

CANADA—AGENCY WANTED FOR AMERican products by experienced, successful salesman and organizer. S. Hart, 231 University Av., Toronto, Ont.

REAL ESTATE EXPERT, EXPERIENCED accountant and tax consultant, seeks the management of properties; references exchanged. N 248 Times.

ARTIST, PORTRAIT AND COMMERCIAL, possessing fine paintings, wants partner, lady, gentleman; art business references exchanged. F 125 Times.

HOTEL MAN TO JOIN PRESENT OWNER in nearby town of 100,000; no other hotel; must take over management. Box 173, 206 Broadway.

START MAIL ORDER BUSINESS, FOR practical information send 25c. for August issue Mail Order News, 500 5th Av.

SELLING AGENCY OPEN; STATIONERY specialty retails at $3.50, costs $1.25. Room 502, 80 Pine St., City.

ASSOCIATE WITH CAPITAL; EQUAL terms with advertiser; money secured. F 113 Times.

MANUFACTURER'S AGENCY WANTED. New York State, by experienced party. F 17 Times.

IMPORTED CAN FOODS, SARDINES, sprouts, &c., open to buy. R. M., 209 Times.

FOR SALE.

Plants and Factories.

FINE OPPORTUNITY FOR MANUFACturer buy ideal plant for manufacturing infants' flannelette and bathrobes. B B 67 N. Y. Times Brooklyn Branch.

FINE OPPORTUNITY FOR MANUFACturer buy ideal plant for manufacturing infants' flannelette and bathrobes. B B 67 N. Y. Times Brooklyn Branch.

Stores and Shops.

A WELL-KNOWN LADIES' APPAREL STORE IN HUB OF BRONX SHOPPING DISTRICT; LONG LEASE; $25,000; BOX 5, 400 EAST 148TH.

CIGAR STANDS, CIGAR STORES AND stationery stores; excellent locations. I. Rosenzweig, 80 Wall St., Room 415 Hanover 8060.

DRESSMAKERS—OPPORTUNITY TO BUY beautifully fitted place; 40s near 5th Av.; exceptional lease; terms arranged. W 488 Times.

BEAUTY PARLOR WITH APARTMENT attached to hotel, West 79th; splendid chance; rent paid until October. Schuyler 2607.

Garages.

60,000 SQ. FT. ON BROADWAY, COLUMbus Circle section, now occupied as large automobile service station; perfect condition; four floors only; 95 cents gross; usual security; 21-year lease.
EDWARD J. MAIER & CO., INC.,
100 East 42d St. Vanderbilt 0248.

HIGH-CLASS PLEASURE CAR GARAGE, 68th St. and West End Av.; 25,000 sq. ft.; 21-year lease direct from owner; small security.
EDWARD J. MAIER & CO., INC.,
100 East 42d St. Vanderbilt 0248.

20,000 SQ. FT., Yorkville section, to be constructed; ready ninety days; one-story only; fireproof; $18,000 net; 15-year lease.
EDWARD J. MAIER & CO., INC.,
100 East 42d St. Vanderbilt 0248.

GARAGE, TIMES SQUARE.
150-car capacity; always filled; 15,000 gallons gas monthly; big transients; genuine opportunity; investigation invited; $20,000 required. James Crowe, Times Building.

GARAGE, MANHATTAN, 20,000 FEET;
Long lease.
Direct from owner; security only.
Francis J. Phillips, 47 West 42d.

FOLLOW "MAIER" FOR GOOD GARAGES.
100 East 42d St. Vanderbilt 0248.

Miscellaneous.

LAWYER, OVER FORTY YEARS IN ACtive practice, desiring to retire, having excellent office equipment and library, would entertain proposition of purchase, turning over his business and remaining with purchaser or purchasers in consulting capacity a reasonable length of time if desired; an opportunity for young practitioner of ability and means to acquire established business seldom obtainable; references as to character and financial standing absolutely necessary to procure interview. W 403 Times.

SODA FOUNTAINS—SPECIAL SALE; ALL sizes, at greatly reduced prices; every fountain on hand to be sold at once; unusual chance to buy a real high-class fountain at a very low price; we have on hand also several rebuilt fountains at bargain prices. Bishop & Babcock Co., 444 Lafayette St., corner Astor Place.

WILL SELL ½ INTEREST IN 15 ACRES land at Miami, Florida, $6,000; very well located; one of the main boulevards. Y 2407 Times Annex.

FOR SALE.

Miscellaneous.

CREDIT-COLLECTION AGENCY FOR sale; established, reputable; head retiring. K 815 Times Downtown.

FOR SALE—PLUMBING, HEATING, WELL-established business in Borough of Queens. Y 2347 Times Annex.

BUSINESS SERVICE.

COLLECTIONS, BACKWARD ACCOUNTS experts; attorneys all cities; no charge unless successful. National Credit Vigilance, 291 Broadway. Worth 10068.

MY SALES LETTERS BRING RESULTS because they are scientifically written. Durant, 200 West 41st St. Penn. 6182.

ADVERTISE, COUNTRY PAPERS, ALL publications; send for catalogue. Owl Agency, Times Building.

MULTIGRAPHING, ADDRESSING, SALES campaigns; lowest prices. Plaza, 461 6th Av., Chickering 4143.

MULTIGRAPHING—$2 PER THOUSAND; $1.25 additional (20 lines) mimeographing. Ideal, Bryant 6184.

FINANCING—LOANS.

GRAMERCY FINANCE CORPORATION,
Operating under New York State Banking Department.
Loans made to salary and wage earners and merchants; monthly or weekly payments; prompt services without red tape; call or send for our booklet.
12 West 28th St.
Phone: 2720 Madison Square.

AUTO OWNERS—QUICK LOANS.
LOWEST RATES. NO PUBLICITY.
WHILE IN YOUR POSSESSION.
DEALS MADE SAME DAY.
PEERLESS FINANCE CORPORATION,
1,780 BROADWAY. CIRCLE 5743.

BETHLEHEM FINANCE CORPORATION.
AUTO OWNERS—QUICK ACTION,
CAR IN YOUR POSSESSION.
CONFIDENTIAL.
NO RED TAPE; LOWEST RATES.
MORTGAGE LOANS, RENT ASSIGNMENTS
1,650 Broadway, corner 51st St. Circle 9065.

COMMERCIAL FINANCING.
Advances on accounts and merchandise. Consult our principals with your financial problems in strictest confidence.
WORMSER & CO.,
95 5th Av. Stuyvesant 3360.

BUSINESS LOANS.
We advance money to reliable business men whose propositions have merit on notes and other good securities.
UNITED STATES GUARDIAN CORP.,
19 WEST 44TH ST.

ACCOUNTS RECEIVABLE FINANCED
WITHOUT NOTIFYING YOUR CUSTOMERS
WE ADVANCE 80%; CONFIDENTIAL.
THE FINANCE TRUST.
30 EAST 42D. VANDERBILT 0615.

OUTSTANDING ACCOUNTS FINANCED ON liberal terms and at lowest rates; confidential; quick service assured. Mercantile Factors' Corporation, 212 5th Av. Madison Square 2057.

CONFIDENTIAL—CASH ADVANCED ON accounts receivable and other security; non-notification. Bryant 5241. Trio Mercantile Corp., 1,480 Broadway.

ÆTNA FINANCE CO., 30 WEST 33D. Manufacturers, jobbers, financed by new plan; advances on accounts, merchandise. QUICK ACTION.

MONEY FOR BUSINESS EXPANSION. Reorganization, commercial paper, real estate. Phoenix Factors Corp., 1,265 Broadway.

AUTOMOBILE OWNERS OBTAIN LOANS while using cars; quick answers; confidential. Bryant 2585.

MONEY LOANED TO RELIABLE FIRMS; private funds; confidential. Z 2052 Times Annex.

BARCLAY FINANCE CORP.—COMMERCIAL loans; strict confidence. 299 Broadway.

SAVED FROM OCEAN; DIES.

Bather Whom Life Guard Rescued Succumbs in Hospital.

Special to The New York Times.

SPRING LAKE, N. J., Aug. 20.—Frank E. Morgan of 447 Jefferson Street, Brooklyn, died here this morning in the Ann May Memorial Hospital. Morgan, who was rescued from the ocean yesterday, died without regaining consciousness. Witnesses said that Morgan had played tennis on the courts of the Hotel Monmouth, where he was employed as assistant cashier, and then went swimming.

The water was unusually cold, and it is believed that Morgan suffered a heart attack. Bathers near by noticed him disappear in the water. They called for help, and Vernon Osborne, life guard at the South Pavilion, dragged Morgan from the water. He was taken to the hospital and received first aid, but he died at 7 o'clock this morning.

His mother and sister arrived from Brooklyn and took charge of the body.

FOUND DEAD IN BARN.

Anzi Ball Was Direct Descendant of New Jersey Pioneers.

MAPLEWOOD, N. J., Aug. 20.—Anzi Ball, 60 years old, a farmer, of 175 Parker Avenue, and a direct descendant of Edward Ball, who came to Newark in 1666 and established the family which pushed into the wilderness and founded the present town of Maplewood, was found dead in his barn today by his daughter Alice.

The police expressed the opinion that Ball had entered the barn to gather eggs and had slipped while climbing a ladder to the haymow. He was pronounced dead by Dr. Simmons of Maplewood. He is survived by four daughters.

WIFE TRADER JAILED.

Gets 60 Days for Hitting Woman, Who Is Also Held.

BUFFALO, Aug. 20.—Chester Williams of Olean, who traded wives with Hugh Omar, formerly of England, could not understand what business it was of any one else so long as the exchange was eminently agreeable.

So reported a probation officer when Williams was tried in police court today charged with assaulting Arabelle Omar, whom he had received in the trade.

"I'll tell him why in a few minutes," remarked Judge Keeler, who sent Mrs. Omar to jail to await an investigation by the immigration authorities.

"You are sent to the workhouse for sixty days on the assault charge," he said to Williams.

COMMUTERS ARE DELAYED.

Leak in Switching System Ties Up Long Island Trains.

A leak in the compressed air switching system of the Long Island Railroad tied up traffic between Nostrand Avenue and the Flatbush Avenue stations, Brooklyn, during the morning rush hour yesterday and hundreds of commuters had to walk from the stalled cars into the station at Flatbush Avenue. As soon as the pressure became so low that it would not swing the switches an investigation was begun to discover the leak. This was soon found and a repair crew got to work. The first train was halted at 9:27 A. M. and the work of replacing the leaking pipe was completed at 10:05. Traffic was normal in about half an hour.

"Saving at the Spigot Losing at the Bung"

THE owner of a business building, not far from 23rd Street, thought that cracks in the plaster, peeling paint and a broken sash cord here and there, were unimportant matters.

But when this owner asked for the renewal of his mortgage, the appraiser's eye caught the apparent atmosphere of neglect, and on the basis of his unfavorable report, the mortgagee called in $15,000 of his loan.

A second mortgage, necessary to refinance his building, cost this owner a bonus of $5,000. Yet it would have cost him less than $500 to have kept this building spick and span.

Experienced Building Management *knows when to economize*—and how.

BUSINESS BUILDING MANAGEMENT

What we have done for others we can do for you

Spear & Co.
REAL ESTATE
1261 Broadway New York City
Pennsylvania 6520
© S & Co.—1924

Strap-Hanging costs just as much

WHY be jammed and jostled in stuffy cars when you can walk to work and home again in the healthful sunshine?

It costs no more than uptown!

Settle down comfortably in your new and complete apartment in

The Whitby
325 W. 45
A HOME IN THE HEART OF THINGS

One room with bath and model kitchenette to four rooms (including kitchen) with bath, $80 to $215 a month. A few furnished.

Ready October 1st. Walk over today—the renting agent is at the building ready to show you "A Home in the Heart of Things."

GRESHAM REALTY CO., INC.
587 Fifth Avenue VANderbilt 4381

Follow the Crowds

The crowds are coming to our showroom this week to see features of safety, convenience, comfort, stamina and performance they do not find in other cars. See what tomorrow's "Sealed Order" asks the True Blue Oakland to accomplish.

OAKLAND MOTOR CAR CO.
1760 BROADWAY at 56th ST.
Open Evenings Telephone Circle 4300

Oakland

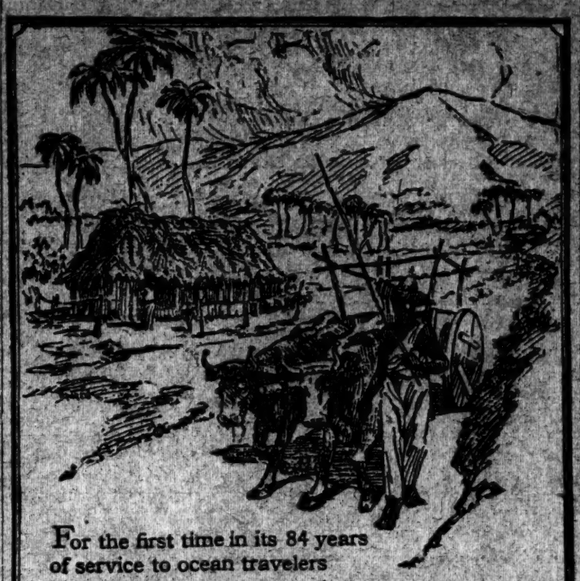

For the first time in its 84 years of service to ocean travelers

CUNARD
ENTERS *the* FIELD *of*
WEST INDIES
CRUISES

The superb and world-renowned equipment, service and cuisine will be available on two

Thirty Day CRUISES

to the enchanting islands of the Caribbean next Winter, by the new oil-burning

S. S. TUSCANIA
of the Cunard & Anchor Lines

Sailing from New York
January 22 and February 24, 1925

A very attractive itinerary has been planned, permitting leisurely sight-seeing at all the principal points of interest, including: Havana, Kingston, Colon, Cartagena, Curacao, LaGuayra, Port of Spain, Barbados, Nassau, Bermuda, etc.

To EGYPT and the MEDITERRANEAN—
S. S. Mauretania, Feb. 17, 1925

Full information on request

CUNARD
and ANCHOR
STEAM SHIP LINES
25 Broadway New York Tel.—Bowling Green 3300

EGYPTIAN LAC-QUER FINISH

A Lacquer Finish Is Good for the Life of Your Car

Think of a finish that will outlive the usefulness of your car! Such a finish is now actually in use, being standard with a number of motor car manufacturers and hundreds of refinishers throughout the country.

Save Time and Care

LACQUER—the wonderful medium for auto finishing—is quick drying and is available in all colors and shades. It is harder and more durable than anything heretofore used on this class of work. It requires no special care to keep it looking at its best. A dry cloth cleans the dirtiest car without fear of scratching.

Will Not Check, Crack Nor Fade

A lacquer finish will not readily check, crack nor fade and is unaffected by heat or cold, mud, tar and other adverse road conditions.

Cars finished with Lacquer over three years ago look better today than when they were first done, proving that "The Finish improves with age" and best of all—IT COSTS NO MORE.

Write or Phone for Demonstration

SPHINX LACQUER FINISHING CORPORATION
75 - 77 SECOND AVENUE
LONG ISLAND CITY, N.Y.
Phone ASTORIA 8551

"Where Summer is Five Septembers Long"

JUST a few hours from New York: by boat all the way if you prefer, to the charming little island of Nantucket, where the weather is made-to-order for the vacationist who wants to play golf or tennis, ride horseback, or go hiking, sailing, swimming or fishing, or just relax and rest.

Every day on old Nantucket is a day full of vacation pleasures of your own choosing.

And every night is a September night, and sleep is sound, refreshing and undisturbed.

For booklet describing this fascinating spot in great detail, telling how to get there and how little it costs, write to Vacation Bureau, Room 10, Pier 14, North River, New York.

It's yours for the asking.

W. L. Douglas
'5, '6, '7 & '8 SHOES
BOYS AT $3.50 & $4.00

Women of fashion should know that our women's shoes are high-class, made in the most distinctive, up-to-date and exclusive styles, which appeal to those who desire stylish, comfortable and serviceable shoes at reasonable prices.

A new, Medium Light Russia Calf Foxed Oxford with Black fittings.

A very attractive Patent Cut-Out Strap Pump. Unusual value.

WEAR W. L. DOUGLAS SHOES AND SAVE MONEY

FOR 38 YEARS W. L. Douglas' name and portrait have stood for quality, for economy and satisfactory service. W. L. Douglas shoes are exceptionally good values. Only by wearing them can you appreciate their superior qualities. *The exclusive,* smart models, designed especially for young men and women, *are leaders everywhere.*

W. L. DOUGLAS $7.00 SHOES are remarkably good value. Seldom have you had the opportunity to buy such *high-grade* shoes at this popular price. Shoes of equal *quality, comfort and service* are rarely found in other makes at our prices.

WHEREVER YOU LIVE, demand W. L. Douglas shoes. They are sold in *120* of our stores in the principal cities and by over *5,000* shoe dealers. For *economy* and *dependable value,* wear shoes that have W. L. Douglas' name and the retail price stamped on the soles. *The stamped price guarantees the value.* If not for sale in your vicinity, write for catalog. W. L. Douglas Shoe Company, 210 Spark Street, Brockton, Mass.

Our Men's 35¢ Footform Hose look well and wear well.

W. L. DOUGLAS STORES IN GREATER NEW YORK:

	BROOKLYN
★85 Nassau Street	★5524 Fifth Ave. (cor. 56th Street)
847 Broadway (near 14th)	★706 Broadway (near Thornton St.)
★984 Third Avenue	★1367 Broadway (cor. Gates Ave.)
★1452 Third Avenue	★478 Fifth Ave. (cor. 11th Street)
★2202 Third Ave. (cor. 120th St.)	★859 Manhattan Ave. (Greenpoint)
★2779 Third Ave. (bet. 146th & 147th Sts.)	★449 Fulton Street
347 Eighth Avenue	JERSEY CITY—18 Newark Ave.
601 Eighth Ave. (near 39th St.)	★UNION HILL—276 Bergenline Ave.
★250 West 125th Street	★NEWARK—831 Broad Street
168 Bowery (opposite Delancey St.)	★YONKERS—19 North Broadway
★HOBOKEN—120 Washington St.	

Stores marked with a ★ carry complete lines of W. L. Douglas Shoes for Women

August Clearance
A Five Dollar Value

$2.95

CRICKET SWEATERS

THIS new cricket model is the sweater that everybody is wearing on the links, in camp or along the beaches. In all the newest shades: Powder blue, grey, white and camel, with V-neck, cuff and bottom striped in harmonious color contrasts. Sizes 34 to 44. Large assortment. Guaranteed pure worsted—better than wool. A value we are proud to feature.

Linen Knickers, $2.95
Genuine Imported Irish Linen, $5.00 Value

SAVE AT
DAVEGA
United Sport Shops

18 Wall St.	831 Broadway	*111 E. 42nd St.	*653 W. 181st St.
15 Cortlandt St.	308 Fourth Ave.	*1789 Broadway	*1011 Southern Blvd.
28 John St.	102 W. 32nd St.	*125 W. 125th St.	*Open Evenings

STORES OPEN ALL DAY SATURDAY.

PUBLIC SALE

Thursday, August 28, 1924, at 2 P. M.
(Daylight Saving Time)
At
173 9th Street, Jersey City, New Jersey
ENTIRE MILLION DOLLAR COLD STORAGE PLANT

Property of the New Jersey Refrigerating Company, at 9th, 10th Henderson and Grove Streets, also Numbers 221, 223, 225 and 509 Henderson Street, and 183 10th Street, Jersey City, New Jersey.

Nearly 2,000,000 cubic feet of cold storage space, including both freezers and coolers.

Adjacent to entrance to Hudson River Vehicular Tunnel now building.

Convenient to New York Ferries and railroad freight terminals.

On private siding of Main Line Erie Railroad.

Plant sold subject to mortgage given to secure payment of bond issue due May 1, 1932. Amount of bonds outstanding and unpaid at this time approximately $332,000.00. The purchaser to assume payment of bonds and agree to perform and carry out all the covenants, terms and agreements contained in bonds and mortgage.

An upset price of $566,000.00 has been fixed by the Court of Chancery.

Purchaser will be required at the time of his bid to deposit with receivers, cash or certified check in sum of $25,000.00, which will be credited on the purchase price of the property, and shall at that time enter into a contract with the receivers for the sale of said real and personal property, subject to the approval of the Court of Chancery of New Jersey.

Sale will be reported to Chancellor for confirmation September 2, 1924, at 10.30 A. M. (Daylight Saving Time) at State House, Trenton, New Jersey.

INSPECTION INVITED

Frank J. Bock
Edward H. Wright } Receivers
J. H. Harrison, Counsel for Receivers
Post Office Address, 810 Broad Street, Newark, N. J.